CARLSBAD POLICE DEPARTMENT

Personnel Organization Chart

183 Total Full-Time Personnel: 129 Sworn and 54 Civilians

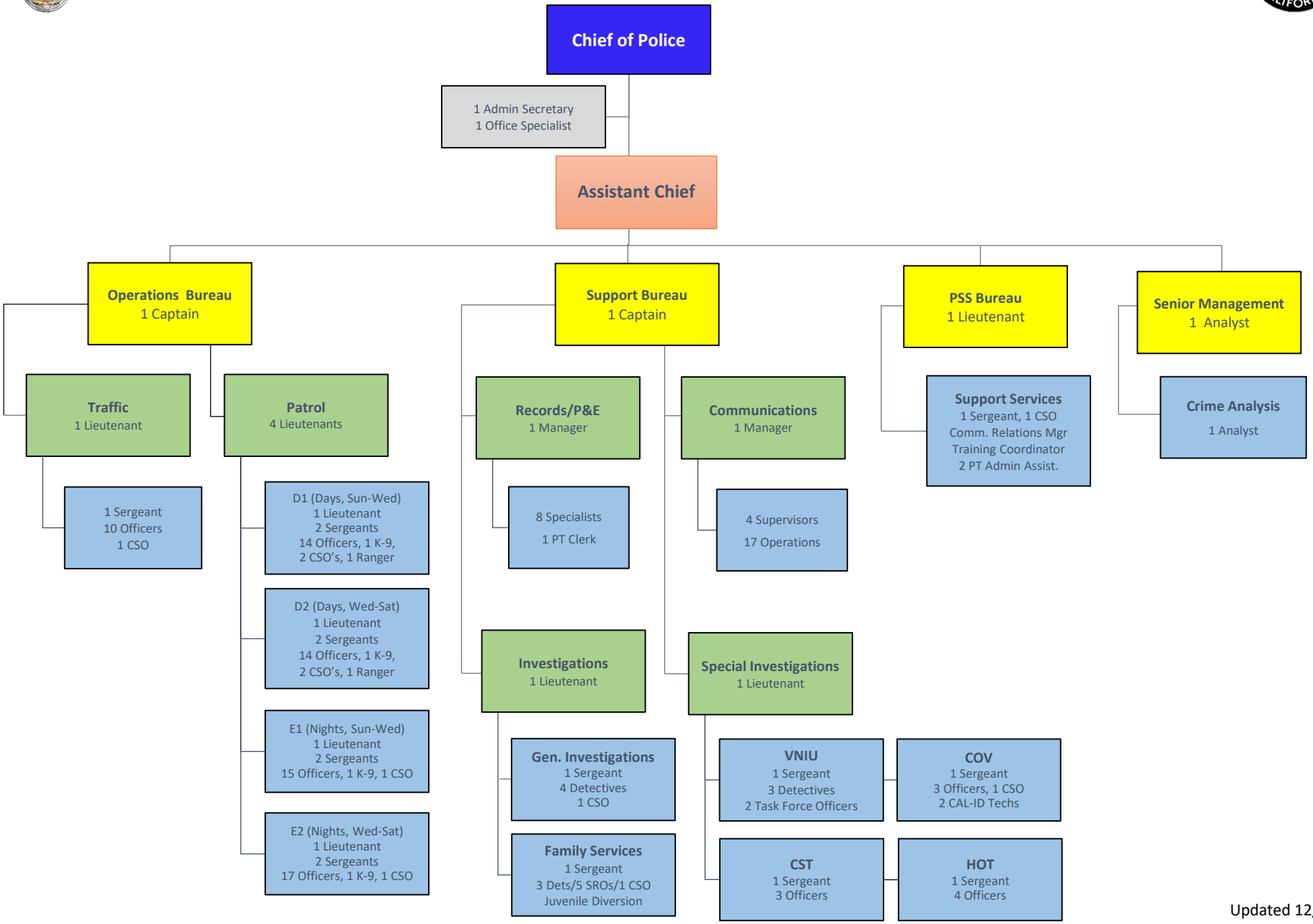

Updated 12/2018