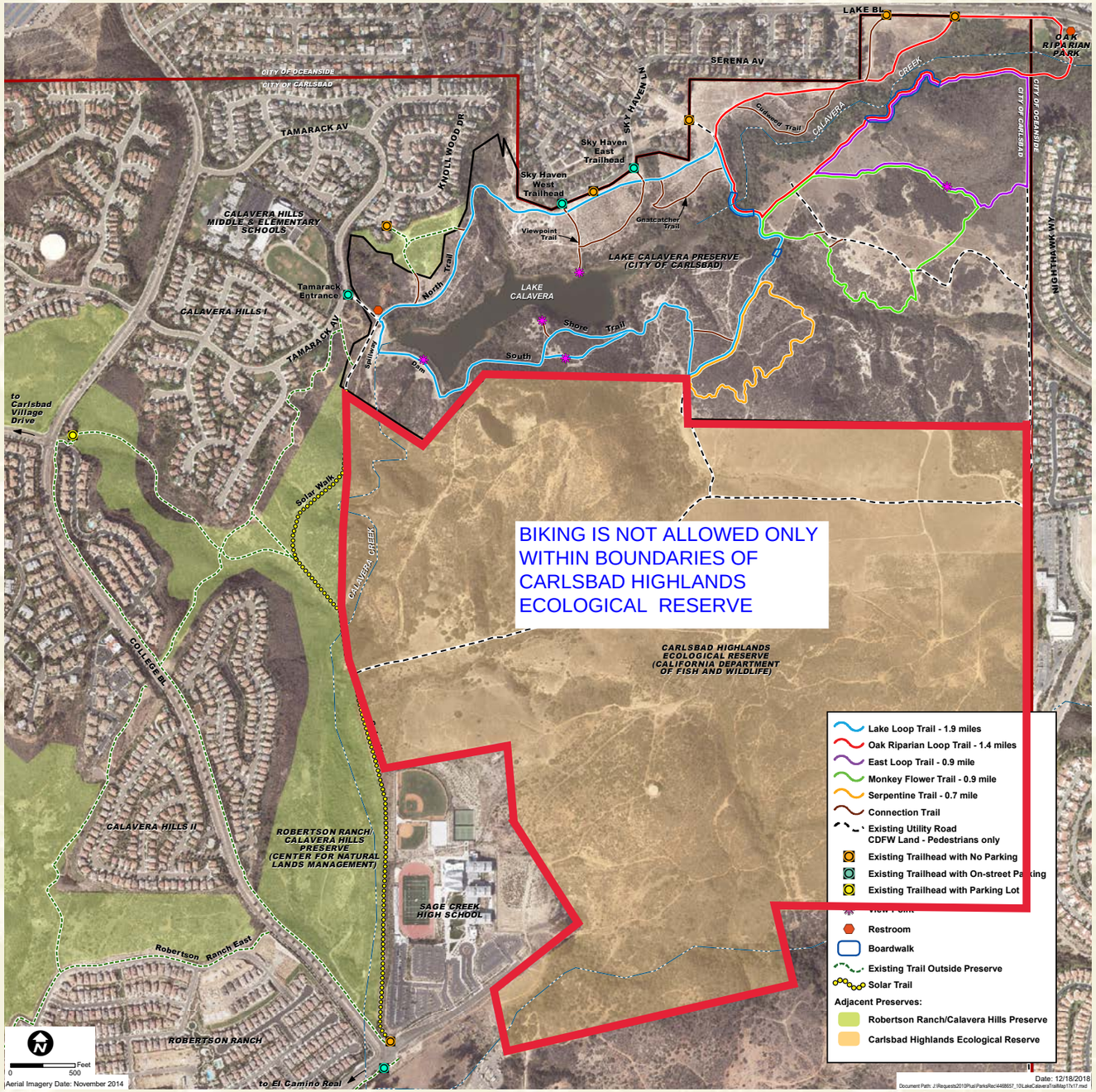Lake Calavera Preserve and Vicinity