

**PHASE I ENVIRONMENTAL SITE ASSESSMENT
APNs 212-110-01 THROUGH -08 AND 212-040-26
CARLSBAD, SAN DIEGO COUNTY, CALIFORNIA 92011**

July 22, 2016

Project No. 1526-CR

Prepared For:

**Integral Communities
2235 Encinitas Boulevard, Suite 216
Encinitas, California 92024**





GeoTek, Inc.
710 E. Parkridge Avenue, Suite 105, Corona, California 92879-1097
(951) 710-1160 Office (951) 710-1167 Fax www.geotekusa.com

July 22, 2016
Project No. 1526-CR

Integral Communities

2235 Encinitas Boulevard, Suite 216
Encinitas, California 92024

Attention: Mr. Greg Waite

Subject: Phase I Environmental Site Assessment
Assessor Parcel Numbers (APNs) 212-110-01 through -08 and 212-040-26
Carlsbad, San Diego County, California 92011

Dear Mr. Waite:

GEO TEK, INC. (GEO TEK) is pleased to present this Phase I Environmental Site Assessment for the above-referenced subject Site. Services were conducted in substantial conformance with the scope and limitations of the American Society of Testing and Materials E 1527-13, "*Standard Practice for Environmental Site Assessments: Phase I Environmental Site Assessment Process*," which is approved to meet the requirements of the federal All Appropriate Inquiries (AAI) standards as set forth in the Code of Federal Regulations, Title 40, Section 312 (40 CFR 312), and GEO TEK's Proposal No. P-0702516, dated July 11, 2016.

This Phase I Environmental Site Assessment has not revealed evidence of a recognized environmental condition or concern in connection with the subject Site.

We appreciate this opportunity to be of service. If you have any questions, or if we can be of further service, please contact us at (951) 710-1160.

Sincerely,
GEOTEK, INC.



Edward H. LaMont
Principal Geologist, CEG 1892
Expires 07/31/2018

J. Michael Batten, CEM, REPA
Environmental Services Manager
Registered Environmental Property
Assessor No. 113162
Expires 06/15/2017

Anna M. Scott
Project Geologist

TABLE OF CONTENTS

1.0 EXECUTIVE SUMMARY 1

2.0 INTRODUCTION 3

 2.1 PURPOSE 3

 2.2 SCOPE OF WORK..... 3

 2.3 SIGNIFICANT ASSUMPTIONS..... 4

 2.4 LIMITATIONS AND EXCEPTIONS 4

 2.5 SPECIAL TERMS AND CONDITIONS 5

 2.6 RELIANCE..... 5

3.0 DESCRIPTION OF SITE AND SURROUNDING AREA 6

 3.1 SITE LOCATION AND LEGAL DESCRIPTION..... 6

 3.2 SITE AND VICINITY GENERAL CHARACTERISTICS..... 6

 3.3 CURRENT PROPERTY USE 6

 3.4 SITE IMPROVEMENTS 6

 3.4.1 HAZARDOUS SUBSTANCES 7

 3.4.2 STORAGE TANKS 7

 3.4.3 POLY-CHLORINATED BIPHENYLS (PCBs) 7

 3.4.4 CONTROLLED SUBSTANCES 7

 3.4.5 INDICATIONS OF SOLID WASTE DISPOSAL 7

 3.4.6 UTILITY SUPPLY 7

 3.4.7 DRAINAGE 8

 3.4.8 OTHER CONDITIONS OF CONCERN 8

 3.4.9 INTERVIEWS 8

 3.5 CURRENT ADJOINING PROPERTY USE..... 8

4.0 CLIENT PROVIDED INFORMATION 9

 4.1 ENVIRONMENTAL CLEAN UP LIENS 9

 4.2 ACTIVITY AND USE LIMITATIONS..... 9

 4.3 SPECIALIZED KNOWLEDGE 9

 4.4 PURCHASE PRICE..... 9

 4.5 COMMONLY KNOWN INFORMATION..... 9

 4.6 OBVIOUS INDICATORS OF CONTAMINATION 9

 4.7 OWNER, PROPERTY MANAGER AND OCCUPANT INFORMATION..... 9

 4.8 REASON FOR PERFORMING PHASE I ESA..... 10

 4.9 OTHER USER PROVIDED INFORMATION..... 10

5.0 PROPERTY PHYSICAL SETTING 11

 5.1 REGIONAL GEOLOGY 11

 5.2 LOCAL GEOLOGIC SETTING AND TOPOGRAPHY 11



TABLE OF CONTENTS

5.3 VICINITY SURFACE DRAINAGE..... 11

5.4 HYDROGEOLOGY 12

6.0 ENVIRONMENTAL REGULATORY RECORDS REVIEW 13

6.1 ENVIRONMENTAL DATABASE RECORDS SEARCH 13

6.2 DISCUSSION OF REGULATORY RECORDS..... 14

6.2.1 NATIONAL PRIORITY LIST 14

6.2.2 SUPERFUND ENTERPRISE MANAGEMENT SYSTEM..... 15

6.2.3 RESOURCE CONSERVATION AND RECOVERY ACT 15

6.2.4 EMERGENCY RESPONSE NOTIFICATION SYSTEM 16

6.2.5 FEDERAL INSTITUTIONAL CONTROL/ENGINEERING CONTROL REGISTRIES..... 16

6.2.6 STATE RESPONSE SITES 16

6.2.7 ENVIROSTOR DATABASE..... 17

6.2.8 CALIFORNIA HAZARDOUS MATERIAL INCIDENT REPORT SYSTEM 17

6.2.9 SOLID WASTE FACILITIES LIST 17

6.2.10 LEAKING UNDERGROUND STORAGE TANKS LIST 18

6.2.11 UNDERGROUND STORAGE TANKS LIST 18

6.2.12 SPILLS, LEAKS, INVESTIGATION AND CLEANUP COST RECOVERY LISTING (SLIC)..... 18

6.2.13 STATE INSTITUTIONAL CONTROL/ENGINEERING CONTROL REGISTRIES..... 19

6.2.14 TRIBAL DATABASES..... 19

6.2.15 OTHER DATABASES 19

6.2.16 DRY CLEANERS 19

6.2.17 VAPOR ENCROACHMENT SCREEN 20

6.2.18 UNMAPPABLE FACILITIES 20

6.3 LOCAL REGULATORY AGENCY RECORDS..... 20

6.4 ENVIRONMENTAL LIEN AND AUL SEARCH..... 20

7.0 SITE AND SURROUNDING AREA HISTORY..... 21

7.1 HISTORICAL SITE USAGE 21

7.1.1 AERIAL PHOTOGRAPH REVIEW 21

7.1.2 TOPOGRAPHIC MAP REVIEW 21

7.1.3 BUILDING DEPARTMENT RECORDS..... 22

7.1.4 CITY DIRECTORY REVIEW 22

7.1.5 SANBORN MAP REVIEW 22

7.1.6 CHAIN OF TITLE 22

7.2 HISTORICAL IMMEDIATELY SURROUNDING PROPERTY USAGE..... 22

7.2.1 AERIAL PHOTOGRAPH REVIEW 22

7.2.2 TOPOGRAPHIC MAP REVIEW 23



TABLE OF CONTENTS

7.2.3 CITY DIRECTORIES 23
7.2.4 SANBORN MAP REVIEW 24
7.3 HISTORICAL USE SUMMARY 24
8.0 SIGNIFICANT DATA GAPS 25
9.0 CONCLUSIONS AND RECOMMENDATIONS 26
10.0 CERTIFICATIONS 27
11.0 REFERENCES..... 28

LIST OF APPENDICES

- Appendix A: Figures
- Appendix B: Supporting Documents
- Appendix C: Photographs
- Appendix D: Environmental Database Report
- Appendix E: Project Team Qualifications



I.0 EXECUTIVE SUMMARY

GEO TEK, INC. (GEO TEK) has performed a Phase I Environmental Site Assessment (ESA) for the subject property: APNs 212-110-01 through -08 and 212-040-26 (the “Site”), located in the City of Carlsbad, San Diego County, California. Our services were conducted in substantial conformance with the scope and limitations of the American Society of Testing and Materials (ASTM) E 1527-13, “*Standard Practice for Environmental Site Assessments: Phase I Environmental Site Assessment Process*”, which is approved to meet the requirements of the federal All Appropriate Inquiries (AAI) standards as set forth in the Code of Federal Regulations, Title 40, Section 312 (40 CFR 312), and GEO TEK Proposal No. P-0702516, dated July 11, 2016. Any additions or deletions from our scope of services are discussed in the appropriate sections of this assessment.

A representative of GEO TEK conducted a Site reconnaissance on July 15, 2016. The weather was warm and the sky was clear. The irregular shaped Site is comprised of nine (9) parcels of land (identified as San Diego County Assessor’s Parcel Numbers [APN] 212-110-01 through -08 and 212-040-26) and encompasses a total of approximately 11.841 acres of land. The Site can generally be accessed from Palomar Oaks Way and West Oaks Way.

The Site is generally vacant land. A portion of the Site (APNs 212-110-08 and 212-040-26) is undeveloped. The remaining parcels have been graded for development, but remain vacant. West Oaks Way, a paved roadway, bisects the property in a northwest-southeast direction. A power line easement traverses the south eastern portion of the Site in a northwest-southeast direction. Visual evidence of hazardous substances or wastes was not observed. No pungent or acrid odors were observed emanating from the Site.

The Site is in an area largely characterized by mixed-use development. The site is bounded by a drainage channel, followed by Palomar Airport Road, followed by office buildings and a golf course to the north; vacant land and a hotel to the east; vacant land, followed by residential development to the south; and vacant land, followed by a commercial building to the west.

Based on readily available historic information, the Site appears to have been vacant land since 1938 to 1990. APNs 212-110-01 through -07 are observed to be graded in the 1990 aerial photograph. The surrounding properties appear to historically have been vacant land from at least 1938 to at least 1985. Structures can be observed on the properties to the north and east in the 1990 aerial photograph.

The Site does not appear on the database report obtained for this assessment. None of the adjacent properties appear on the database report.

There are six (6) facilities listed on the database report within the various search distances specified by ASTM E 1527-13. Due to their status listings, distances, and/or locations (hydro-geologically down-or cross-gradient) these facilities do not represent an environmental concern to the Site.

This Phase I Environmental Site Assessment has not revealed evidence of a recognized environmental condition or concern in connection with the subject Site.

This executive summary does not contain all the information that is found in the full report. The report should be read in its entirety to obtain a more complete understanding of the information provided and to aid in any decisions made or actions taken based on this information.

2.0 INTRODUCTION

GEO TEK, INC. (GEO TEK) has performed a Phase I Environmental Site Assessment (ESA) for APNs 212-110-01 through -08 and 212-040-26 (the "Site"), located in the City of Carlsbad, San Diego County, California.

2.1 PURPOSE

The purpose of this Phase I ESA was to identify and evaluate actual and potential environmental conditions involving the subject Site. It was not the purpose of this assessment to determine the degree or extent of contamination, if any, but rather the potential for contamination.

2.2 SCOPE OF WORK

The Phase I ESA is a general characterization of environmental concerns based on reasonably ascertainable information and observations. GEO TEK performed the Phase I ESA in substantial accordance with ASTM E 1527-13. The following services were provided for the assessment:

- A reconnaissance of the Site and surrounding properties to visually assess current utilization and indications of potential surface contamination. This was accomplished by driving the Site boundaries, and then traversing the Site until the entire Site had been surveyed.
- A reconnaissance of the surrounding area for approximately one-half mile was conducted, without entering the properties, making observations concerning property uses, conditions, and housekeeping.
- A review of the geologic and hydro-geologic settings was conducted using reasonably ascertainable public records and documents.
- An environmental database report was obtained from a data service provider. This database report compiles and locates documented "hazardous waste" facilities within specific minimum search distances as defined by ASTM E 1527-13. If necessary, additional information on identified facilities was gathered by a file review at the appropriate federal, state, local, and/or tribal regulatory agency.

- A review of reasonably ascertainable historical records (including aerial photographs, topographic maps, building records, and city directories) was conducted to assess the historical land utilization and indications of potential contamination or sources of contamination for the Site.
- This report was prepared, which relates the findings of this study and presents our conclusions and recommendations.

Specific items not included in this Scope of Services are soil analysis, water analysis, asbestos containing materials analysis, radon analysis, lead-based paint analysis, lead in drinking water, wetlands, regulatory compliance, cultural and historic resources, industrial hygiene, health and safety, ecological resources, endangered species, indoor air quality, vapor intrusion testing, high voltage power lines, and other items not within the scope of ASTM E 1527-13.

2.3 SIGNIFICANT ASSUMPTIONS

Specific assumptions by GEOTEK for this assessment include:

- GEOTEK had permission to access the Site grounds;
- The client has provided GEOTEK with available geotechnical or environmental reports for the Site;
- The client has provided GEOTEK with known current or historic uses of hazardous materials at the Site, or with other specialized knowledge of the environmental history of the Site and surrounding area;
- The client is not the sole and absolute source of information;
- Seller has provided proper and complete access to their knowledge, both written and verbal, and GEOTEK can rely on the information.

2.4 LIMITATIONS AND EXCEPTIONS

GEOTEK conducted a Phase I Environmental Site Assessment in substantial accordance with ASTM E 1527-13 and as authorized by Integral Communities. This study does not include sampling of soil, groundwater and/or the debris on-site for environmental testing. This report

is intended for the use of Integral Communities. The contents should not be relied upon by any party other than the aforementioned without the express written consent of GEOTEK.

The findings, conclusions, and recommendations made in this report are based on the information that was made available to GEOTEK, in most instances from public records. The information is relevant to the date of our site work and should not be relied on to represent conditions at any later date. The opinions and conclusions expressed herein are based on information obtained during our assessment and on our experience and current standards of technical practice. GEOTEK makes no other warranties, either express or implied, concerning the completeness of the data furnished to us. GEOTEK cannot be responsible for conditions or consequences arising from relevant facts that were concealed, withheld, or not fully disclosed at the time our assessment was undertaken. GEOTEK is not responsible, nor liable for work, testing or recommendations performed or provided by others. This Phase I Environmental Site Assessment is not and should not be construed as a warranty or guarantee about the presence or absence of environmental hazards or contaminants, which may affect the subject site. Facts, conditions, and acceptable risk factors change with time; accordingly, this report should be viewed within this context.

Specific limitations to the scope of ASTM E 1527-13 due to contract limitations, availability of resources, and/or encountered Site conditions are discussed in the appropriate section(s) of this report.

2.5 SPECIAL TERMS AND CONDITIONS

This assessment report is presented as fulfilling the standard requirements of most financial institutions, governmental regulatory agencies, ASTM, and generally accepted industry standards and practices. Please refer to GEOTEK Proposal No. P-0702516 for complete terms and conditions for this assessment.

2.6 RELIANCE

This assessment has been prepared for the exclusive use, and may be relied upon by Integral Communities and their successors and assignees. Third party reliance letters may be issued upon request and upon the payment of the, then current, fee for such letters. All third parties relying on this report, by such reliance, agree to be bound by the General Conditions and Limitations agreed to Integral Communities. No reliance by any party is permitted without such agreement, regardless of the content of the reliance letter itself.



3.0 DESCRIPTION OF SITE AND SURROUNDING AREA

The objective of describing the Site and surrounding area is to document current conditions as observed and to obtain information which would indicate the likelihood of a recognized environmental condition in connection with the Site. A representative of GEOTEK conducted a Site reconnaissance on July 15, 2016. The weather was warm and the sky was clear. The Site can generally be accessed from Palomar Oaks Way or West Oaks Way.

3.1 SITE LOCATION AND LEGAL DESCRIPTION

The Site is located northwest of the intersection of Palomar Oaks Way and West Oaks Way in the City of Carlsbad, San Diego County, California. According to the U.S. Geological Survey (USGS) Encinitas Quadrangle topographic map (7.5-minute series), the Site is located in Section 222, Township 12 South, Range 4 West, San Bernardino Baseline and Meridian (see Figure 1 in Appendix A and documents in Appendix B). The San Diego County Assessor Parcel Numbers (APNs) are 212-110-01 through -08 and 212-040-26. A Property Tax Map Report, as obtained from Environmental Data Resources, Inc. (EDR), is included herein in Appendix B.

3.2 SITE AND VICINITY GENERAL CHARACTERISTICS

The Site is in an area largely characterized by mixed-use development.

3.3 CURRENT PROPERTY USE

The Site is generally vacant land. Site access is restricted to vehicular traffic by a locked gate. A portion of the Site (APNs 212-10-08 and 212-040-26) is undeveloped. The remaining parcels have been graded for development with some improvements present (underground utilities, retaining walls, a paved roadway, etc.), but remain vacant. Review of records at the City of Carlsbad resulted in the finding of a geotechnical report that addresses most of the apparent earthwork completed for the Site. No hazardous wastes or potentially contaminated materials are mentioned in the report. West Oaks Way, a paved roadway, bisects the property in a northwest-southeast direction. A power line easement traverses the south eastern portion of the Site in a northwest-southeast direction.

3.4 SITE IMPROVEMENTS

See Section 3.3 – Current Property Use. Photographs of the Site are included in Appendix C.



3.4.1 HAZARDOUS SUBSTANCES

Visual evidence of hazardous substances or wastes was not observed. No pungent or acrid odors were observed emanating from the Site.

3.4.2 STORAGE TANKS

GEO TEK did not observe evidence of underground or above ground storage tanks (such as vent pipes, fill pipes, regular-shaped depressions, etc.) on the Site. Two (2) vertical pipes were noted adjacent to sewer manholes and are believed to be clean-out access pipes for the sewer line.

3.4.3 POLY-CHLORINATED BIPHENYLS (PCBs)

GEO TEK did not observe suspect equipment (transformers, elevators, hydraulic lift mechanisms, trash compactors, etc.), which may contain PCBs on the Site.

3.4.4 CONTROLLED SUBSTANCES

GEO TEK consulted the U.S. Drug Enforcement Agency (DEA) website to cross-check the Site address against published facilities subject to DEA enforcement. The Site did not appear on the list of published facilities. A copy of the DEA printout is included in Appendix B.

GEO TEK did not observe evidence of illegal or controlled substances being used or manufactured at the Site.

3.4.5 INDICATIONS OF SOLID WASTE DISPOSAL

Waste disposal for the Site and Site area is provided by Waste Management.

3.4.6 UTILITY SUPPLY

Water and sewer services for the Site and area are provided by the Carlsbad Municipal Water District. Electric and gas service for the Site and area is provided by San Diego Gas & Electric (SDG&E).

3.4.7 DRAINAGE

Natural drainage at the Site is generally interpreted to be toward the west-northwest, conforming to the natural topography in the area. Drainage on the graded pads generally appears to be directed to West Oaks Way via sheet flow. Standing water was not observed on the Site during our reconnaissance.

3.4.8 OTHER CONDITIONS OF CONCERN

No visual indication of other conditions of concern that would indicate a recognized environmental condition was observed during the Site reconnaissance.

3.4.9 INTERVIEWS

GEO TEK interviewed the following individual while performing this assessment, in the form of completing a *User Questionnaire*:

- Mr. Greg Waite (a representative of the current Site owner) completed a User Questionnaire.

Information from this interview is incorporated into the appropriate sections of this report.

3.5 CURRENT ADJOINING PROPERTY USE

The Site is in an area largely characterized by mixed-use development. The site is bounded by a drainage channel, followed by Palomar Airport Road, followed by office buildings and a golf course to the north; vacant land and a hotel to the east; vacant land, followed by residential development to the south; and vacant land followed by a commercial building, to the west.

4.0 CLIENT PROVIDED INFORMATION

As a form of interview, a representative of the current Site owner completed a “User Questionnaire” for the Site in accordance with ASTM E 1527-13. A copy of the completed questionnaire is included in Appendix B.

4.1 ENVIRONMENTAL CLEAN UP LIENS

Mr. Greg Waite is not aware of any environmental clean-up liens at the Site.

4.2 ACTIVITY AND USE LIMITATIONS

Mr. Greg Waite is aware of an activity use limitation at the Site. Mr. Greg Waite states that there are SDG&E and sewer easements at the Site.

4.3 SPECIALIZED KNOWLEDGE

Mr. Greg Waite is not aware of specialized knowledge of the Site or nearby properties.

4.4 PURCHASE PRICE

Mr. Greg Waite states that the purchase price being paid for the Site reflects fair market value.

4.5 COMMONLY KNOWN INFORMATION

Mr. Greg Waite is not aware of commonly known information for the Site.

4.6 OBVIOUS INDICATORS OF CONTAMINATION

Mr. Greg Waite is not aware of obvious indicators of a likely environmental impact at the Site.

4.7 OWNER, PROPERTY MANAGER AND OCCUPANT INFORMATION

APNs 212-110-01 through -08 are currently owned and managed by Carlsbad West Oaks Project Owner LLC and APN 212-040-026 is currently owned and managed by Bel Vue Terrace Prop LLC. The Site is currently vacant and unoccupied.

4.8 REASON FOR PERFORMING PHASE I ESA

This Phase I ESA was performed at the request of Integral Communities as part of their due diligence for future improvements on the Site and in order to qualify for one of the Landowner Liability Protections offered by the Small Business Liability Relief and Brownfields Revitalization Act of 2002.

4.9 OTHER USER PROVIDED INFORMATION

GEO TEK was not provided with any other information by Mr. Greg Waite.

GEO TEK has previously performed a Phase I ESA for the project (GEO TEK, 2012 and 2014a). GEO TEK has also performed a geotechnical evaluation report for the project and a geotechnical update report (GEO TEK, 2013 and 2014d). GEO TEK has also reviewed geotechnical report prepared for the Site by Southern California Soils & Testing, Inc. (1988). No indication of a potential environmental concern for the Site was indicated in the reports reviewed.

5.0 PROPERTY PHYSICAL SETTING

Surface and subsurface environments are of interest because they control the movement of water-borne contaminants, which could be transported to and from the subject Site. GEOTEK reviewed information regarding the physical setting of the subject Site and immediately surrounding area.

5.1 REGIONAL GEOLOGY

The property is situated in the Peninsular Ranges geomorphic province. The Peninsular Ranges province is one of the largest geomorphic units in western North America. Basically, it extends from the point of contact with the Transverse Ranges geomorphic province, southerly to the tip of Baja California. This province varies in width from about 30 to 100 miles. It is bounded on the west by the Pacific Ocean, on the south by the Gulf of California and on the east by the Colorado Desert Province.

The Peninsular Ranges are essentially a series of northwest-southeast oriented fault blocks. Several major fault zones are found in this province. The Elsinore Fault zone and the San Jacinto Fault zone trend northwest-southeast and are found near the middle of the province. The San Andreas Fault zone borders the northeasterly margin of the province.

5.2 LOCAL GEOLOGIC SETTING AND TOPOGRAPHY

The Site and Site area are understood to be underlain by fill soils, alluvium and sedimentary bedrock materials. Additional data regarding soil survey information for the Site and Site area is also included in Appendix B.

The Site and Site area can be considered as having relatively flat to gently rolling hillside terrain. Based on the USGS topographic map for the area and other documents reviewed for this report, the elevation of the subject Site ranges from approximately 109 to 149 feet above mean sea level (see Figure 1, Appendix A).

5.3 VICINITY SURFACE DRAINAGE

Natural drainage at the Site is interpreted to be dominantly directed toward the north-northwest, conforming to the natural topography in the area. Storm water runoff will most likely not drain

towards the Site from the adjacent properties due to the presence of existing streets and/or improvements.

According to the Federal Emergency Management Agency (FEMA), the Site is not located within a 50- or 100-year flood zone (see Appendix D).

5.4 HYDROGEOLOGY

According to a review of historical groundwater data (California Department of Water Resources and California State Water Resources Control Board groundwater well data [<http://wdl.water.ca.gov> and <http://geotracker.waterboards.ca.gov>]) and in-house information, depth to groundwater is less than 50 feet bgs in the general site area, with a flow direction to the west-northwest.

6.0 ENVIRONMENTAL REGULATORY RECORDS REVIEW

The records review is conducted to help identify known recognized environmental conditions at the Site and/or on adjacent or nearby properties which may have impacted the subject Site.

6.1 ENVIRONMENTAL DATABASE RECORDS SEARCH

GEOTEK obtained and reviewed an environmental database report of the federal and state environmental records specified by ASTM E 1527-13. The database report was provided by Environmental Data Resources, Inc. (EDR) of Shelton, Connecticut. Additionally, orphan or un-mappable sites listed by EDR were reviewed for the approximate minimum search distances noted and included in our discussion, if applicable. Refer to Appendix D for a copy of the database report.

ENVIRONMENTAL DATABASE	MINIMUM SEARCH DISTANCE	SITE	ADJACENT	TOTAL LISTED
U.S. Environmental Protection Agency (USEPA) - National Priorities List (NPL), including delisted NPL	1.0 Mile	No	0	0
USEPA – Superfund Enterprise Management System (SEMS), including archived sites (formerly CERCLIS)	0.5 Mile	No	0	0
USEPA – Resource Conservation and Recovery Act (RCRA), Corrective Action Facilities (CORRACTS)	1.0 Mile	No	0	0
USEPA – RCRA, Transportation, Storage, and Disposal facilities (TSD)	0.5 Mile	No	0	0
USEPA - RCRA Generators	Site and Adjacent	No	0	3
USEPA – Emergency Response Notification System (ERNS)	Site	No	N/A	0
Federal institutional control/engineering control registries	0.5 Mile	No	0	0
California Environmental Protection Agency (CEPA) – State Response Sites (Response, formerly Annual Work Plan and Bond Expenditure Plan)	1.0 Mile	No	0	0

ENVIRONMENTAL DATABASE	MINIMUM SEARCH DISTANCE	SITE	ADJACENT	TOTAL LISTED
CEPA – EnviroStor Database (formerly CALSITES)	0.5 Mile	No	0	2
CEPA – CHMIRS - California Hazardous Materials Information Reporting System	Site	No	No	0
CEPA - Solid Waste Fill/Landfill (SWF/LF), Solid Waste Assessment Test (SWAT)/Waste Management Unit Database System (WMUDS)	0.5 Mile	No	0	0
CEPA – Leaking Underground Storage Tanks (LUST)	0.5 Mile	No	0	1
CEPA – Underground Storage Tanks (UST), including historic USTs	Site and Adjacent	No	0	0
CEPA – Spills, Leaks, Investigations & Cleanup Cost Recovery Listing (SLIC)	0.5 Mile	No	0	0
State institutional control/engineering control registries	Site	No	N/A	0
Local and/or Tribal databases	Up To 1.0 Mile	No	0	0
Drycleaners	0.25 Mile	No	0	0
Other databases	Up to 1.0 Mile	No	0	0
Unmappable facilities	Up to 1.0 Mile	No	0	1

N/A – Not Applicable

6.2 DISCUSSION OF REGULATORY RECORDS

6.2.1 NATIONAL PRIORITY LIST

The National Priority List (NPL) is the USEPA's list of confirmed or proposed Superfund sites. Our review of this data includes sites which have been delisted from the NPL. The NPL is searched for a 1.0 mile distance.

The Site does not appear on the NPL. There are no facilities on the NPL within 1.0 mile of the Site.



6.2.2 SUPERFUND ENTERPRISE MANAGEMENT SYSTEM

The Superfund Enterprise Management System (SEMS, formerly CERCLIS) is a compilation of sites that the EPA has investigated or is currently investigating for a release or threatened release of hazardous substances. Our review of SEMS sites includes archive (no further remedial action planned) facilities. The SEMS list is searched for a 0.5 mile distance.

The Site does not appear on the SEMS list. There are no facilities on the SEMS list within 0.5 mile of the Site.

6.2.3 RESOURCE CONSERVATION AND RECOVERY ACT

The Resource Conservation and Recovery Act compile selective information on facilities which generate, transport, store, treat and or dispose of hazardous waste. RCRA facilities can be listed on one of three databases:

- *Corrective Action Facilities (CORRACTS)* are facilities undergoing corrective action. A corrective action order is issued pursuant to RCRA Section 3008(h) when there has been a release of hazardous waste or constituents into the environment from a RCRA facility. The CORRACTS list is searched for a 1.0 mile distance.

The Site does not appear on the CORRACTS list. There are no facilities on the CORRACTS list within 1.0 mile of the Site.

- *Transportation, Storage, and Disposal Facilities (TSD)* includes facilities that transport, store or dispose of hazardous waste and are not listed on the RCRA Generators list. The TSD is searched for a 0.5 mile distance.

The Site does not appear on the RCRA TSD list. There are no facilities on the RCRA TSD list within 0.5 mile of the Site.

- *Generators List* identifies and tracks hazardous waste from the point of generation to the point of disposal. The RCRA Generators database is a compilation by the EPA of reporting facilities that generate hazardous waste. The RCRA generators list is searched for the Site and adjacent properties.

The Site does not appear on the RCRA Generators list.

There are three (3) facilities listed as a RCRA Generator within 0.25 mile of the Site. The first facility is listed as SENDX Medical, Inc., located at 1945 Palomar Oaks Way. The facility is listed as being located 0.125 to 0.25 (0.173) mile east of the Site. The violation status is listed as “no violations found.”

The second facility is listed as TMI, located at 5858 Dryden Place. The facility is listed as being located 0.125 to 0.25 (0.195) mile north of the Site. The violation status is listed as “no violations found.”

The third facility is listed as Callaway Golf Company – Building 5, located at 5858 Dryden Place. The facility is listed as being locate 0.125 to 0.25 (0.195) mile north of the Site. The violation status is listed as “no violations found.” This facility appears to be the same as the second facility listed above.

6.2.4 EMERGENCY RESPONSE NOTIFICATION SYSTEM

The Emergency Response Notification System (ERNS) is a national database used to collect information on reported releases of oil or hazardous substances. The ERNS list is searched for the Site. The Site does not appear on the ERNS list.

6.2.5 FEDERAL INSTITUTIONAL CONTROL/ENGINEERING CONTROL REGISTRIES

The USEPA maintains two databases which list sites that have institutional and/or engineering controls in place as part of their operations. These databases are searched for a 0.5 mile distance.

The Site does not appear on either of these databases. There are no facilities on either of these databases within 0.5 mile of the Site.

6.2.6 STATE RESPONSE SITES

The State Response Sites (RESPONSE) records are the state equivalent to the federal National Priorities List (NPL) database. The RESPONSE is searched for a 1.0-mile distance.

The Site does not appear on the on the RESPONSE. There are no RESPONSE facilities listed within a 1.0-mile distance of the Site.

6.2.7 ENVIROSTOR DATABASE

The EnviroStor Database (EnviroStor, formerly CALSITES) records are the state equivalent to the federal CERCLIS database. EnviroStor is searched for a 0.5 mile distance.

The Site does not appear on the EnviroStor database.

There are two (2) EnviroStor facilities listed within a 0.5 mile distance of the Site. The first facility is listed as Kindercare Learning Centers, located at 1200 Plum Tree Road. The facility is listed as being located 0.5 to 1.0 (0.719) mile west-southwest of the Site. The facility status is listed as “refer: local agency.” Due to the facility location cross-gradient from the Site, this facility does not represent an environmental concern to the Site.

The second facility is listed as Pacific Rim Elementary School, located at 1100 Camino De Las Ondas. The facility is listed as being located 0.5 to 1.0 (0.956) mile southwest of the Site. The facility status is listed as “no further action.” Under state regulations, all school facilities must undergo a Phase I ESA prior to construction. As a result, most school facilities appear on the EnviroStor database. However, due to their status listings, these facilities do not represent an environmental concern to the Site.

6.2.8 CALIFORNIA HAZARDOUS MATERIAL INCIDENT REPORT SYSTEM

The California Hazardous Material Incident Report Systems (CHMIRS) is a state database used to collect information on reported hazardous materials incidents (accidental leaks and spills). The CHMIRS list is searched for a 0.25-mile distance.

The Site does not appear on the CHMIRS list. There are no CHMIRS facilities located within 0.25 mile of the Site.

6.2.9 SOLID WASTE FACILITIES LIST

The Solid Waste Fill/Landfill (SWF/LF) and Waste Management Unit Database System (WMUDS)/Solid Waste Assessment Test (SWAT) databases includes information pertaining to closed and open solid waste facilities operating in the state of California. The SWF/LF and WMUDS/SWAT databases are searched for a 0.5-mile distance.

The Site does not appear on the SWF/LF or WMUDS/SWAT lists. There are no facilities on the SWF/LF or WMUDS/SWAT list within 0.5 mile of the subject Site.

6.2.10 LEAKING UNDERGROUND STORAGE TANKS LIST

The California Leaking Underground Storage Tanks (LUST) list is a compilation of petroleum storage tank sites that have reported a release. The LUST list is searched for a 0.5 mile distance.

The Site did not appear on the LUST list.

There is one (1) facility listed as being on the LUST list within 0.5 mile of the Site. The facility is listed as Palomar Airport Arco, located at 1991 Palomar Airport Road. The facility is listed as being located 0.25 to 0.5 (0.487) mile east of the Site. The facility status is listed as “open – site assessment.”

Due to its status listing, this facility does not currently represent an environmental concern to the Site.

6.2.11 UNDERGROUND STORAGE TANKS LIST

The California Underground Storage Tank (UST) list is a compilation of petroleum storage tank sites that are registered with the state of California. The UST list is searched for the Site and adjacent properties.

The Site did not appear on the UST list. There are no nearby facilities listed on the UST list.

6.2.12 SPILLS, LEAKS, INVESTIGATION AND CLEANUP COST RECOVERY LISTING (SLIC)

The SLIC database is compiled by the CEPA California Regional Water Quality Control Board, San Ana Region. It is designed to protect and restore water quality from spills, leaks, and similar discharges. The SLIC is searched for a 0.5 mile distance.

The Site does not appear on the SLIC. There are no SLIC facilities listed within a 0.5-mile distance of the Site.

6.2.13 STATE INSTITUTIONAL CONTROL/ENGINEERING CONTROL REGISTRIES

The State of California maintains institutional and engineering control databases or registries. This lists sites with engineering or institutional controls in place. Institutional controls include administrative measures intended to prevent exposure to contaminants remaining on site. Engineering controls include various forms of caps, building foundations, liners, and treatment methods. The State Institutional Control/Engineering Control Registries is searched for the Site.

The subject Site does not appear on the State Institutional Control/Engineering Control Registries.

6.2.14 TRIBAL DATABASES

Tribal governments are under the jurisdiction of the USEPA for environmental concerns. Currently, the USEPA Region 9 publishes LUST and UST information for tribes in Arizona, California, Hawaii, Nevada, and the Pacific Territories. The LUST database is searched for 0.5 mile, and the UST database is searched for 0.25 mile.

The Site does not appear on the Tribal LUST or UST databases. No facilities were identified on the Tribal LUST or UST databases within 0.5 mile of the Site.

6.2.15 OTHER DATABASES

Occasionally, EDR reports on local or internal databases they maintain or compile.

The Site does not appear on the database report obtained for this assessment.

6.2.16 DRY CLEANERS

The DRYCLEANERS list is compiled and provided by EDR. The DRYCLEANER database is searched for a 0.25 mile distance.

The Site does not appear on the DRYCLEANER list. There are no DRYCLEANER facilities listed within 0.25 mile of the Site.

6.2.17 VAPOR ENCROACHMENT SCREEN

The purpose of a Vapor Encroachment Screen (VES) is to identify, to the extent feasible, if a vapor encroachment condition exists at the Site.

A Vapor Encroachment Screen Report was generated for the Site and Site area utilizing EDR's Vapor Encroachment Worksheet (see Appendix B). It was determined that there are no historical dry cleaners or historical auto stations within 600 feet and/or up gradient from the Site. Therefore, it was determined that a vapor encroachment condition (VEC) does not likely exist at the Site.

The Vapor Encroachment Screen report is included in Appendix B.

6.2.18 UNMAPPABLE FACILITIES

GEOTEK reviewed the listing of "orphan" or unmappable facilities in the database report. There is one (1) unmapped site in the report. GEOTEK reviewed this list in the database report. Minimal data was provided for this facility. However, it does not appear that this facility is located within the appropriate search distances stipulated by ASTM E-1527-13.

6.3 LOCAL REGULATORY AGENCY RECORDS

GEOTEK contacted the City of Carlsbad Fire and Police Departments regarding underground or above ground storage tanks, hazardous materials permits or business plans, emergency responses, spills, inspections, or other information of an environmental or hazardous nature.

None of these agencies had any information for the Site.

6.4 ENVIRONMENTAL LIEN AND AUL SEARCH

GeoTek obtained an Environmental Lien and Activity Use Limitation (AUL) Search Report from EDR. No environmental liens or AUL's were found. The report is included herein Appendix B.

7.0 SITE AND SURROUNDING AREA HISTORY

In order to construct the history of the Site and the surrounding area, GEOTEK reviewed reasonably ascertainable public documents, including aerial photographs, topographic maps, building records, city directories, fire insurance maps, and county assessor history records.

7.1 HISTORICAL SITE USAGE

7.1.1 AERIAL PHOTOGRAPH REVIEW

GEOTEK reviewed aerial photographs dated 1939, 1947, 1953, 1964, 1967, 1970, 1979, 1985, 1990, 1994, 2005, 2009, 2010 and 2012 (see Appendix B).

The Site is vacant and undeveloped land in the 1939, 1947, 1953, 1964, 1967, 1970, 1979 and 1985 aerial photographs.

The Site (APNs 212-110-01 through -07) is graded to its current configuration in the 1990 aerial photograph.

The Site is similar to current conditions in the 1994, 2005, 2009, 2010 and 2012 aerial photographs.

7.1.2 TOPOGRAPHIC MAP REVIEW

GEOTEK reviewed the Oceanside Quadrangle (15-minute series), dated 1893; the Oceanside Quadrangle (15-minute series), dated 1898; the Oceanside Quadrangle (15-minute series), dated 1901; the Encinitas Quadrangle (7.5-minute series), dated 1948; the Encinitas Quadrangle (7.5-minute series), dated 1949; the Encinitas Quadrangle (7.5-minute series), dated 1968; the Encinitas Quadrangle (7.5-minute series), dated 1975; the Encinitas Quadrangle (7.5-minute series), dated 1997; and the Encinitas Quadrangle (7.5-minute series), dated 2012 (see Appendix B).

The Site appears to be vacant land on the topographic map sheets dated 1893, 1898, 1901, 1948, 1949, 1968, 1975 and 1997.

The power line easement can be observed on the 1968 topographic map sheet.

The 2012 maps show little detail other than streets in the vicinity.

7.1.3 BUILDING DEPARTMENT RECORDS

GEO TEK obtained a Building Permit Report from EDR. No permits were found for the Site. A copy of the Building Permit Report is included herein in Appendix B.

7.1.4 CITY DIRECTORY REVIEW

GEO TEK has reviewed a City Directory Abstract report obtained from and provided by EDR for surrounding property addresses. The City Directory Abstract report provides information on multiple nearby property addresses. The listings do not appear to present an obvious environmental concern to the subject Site.

7.1.5 SANBORN MAP REVIEW

Sanborn Fire Insurance Maps for the parcel were requested from EDR-Sanborn, which owns and maintains the largest and most complete collection of the maps. Source sheets were not available for the Site. The Sanborn Map Report is included in Appendix B.

7.1.6 CHAIN OF TITLE

GEO TEK has not received, nor was authorized to obtain, Chain-of-Title documents as part of this assessment.

7.2 HISTORICAL IMMEDIATELY SURROUNDING PROPERTY USAGE

7.2.1 AERIAL PHOTOGRAPH REVIEW

GEO TEK reviewed aerial photographs dated 1939, 1947, 1953, 1964, 1967, 1970, 1979, 1985, 1990, 1994, 2005, 2009, 2010 and 2012 (see Appendix B).

The surrounding properties appear to be vacant land in the 1939, 1947 and 1953 aerial photographs.

Palomar Airport Road can be observed in the 1964 aerial photograph. The immediately surrounding properties remain vacant land in the 1964, 1967, 1970, 1979 and 1985 aerial photographs.

Buildings can be observed on the properties to the north and east in the 1990 aerial photograph.

The golf course can be observed in the 1994 aerial photograph.

The surrounding properties appear similar to current conditions in the 2005, 2009, 2010 and 2012 aerial photographs.

7.2.2 TOPOGRAPHIC MAP REVIEW

GEO TEK reviewed the Oceanside Quadrangle (15-minute series), dated 1893; the Oceanside Quadrangle (15-minute series), dated 1898; the Oceanside Quadrangle (15-minute series), dated 1901; the Encinitas Quadrangle (7.5-minute series), dated 1948; the Encinitas Quadrangle (7.5-minute series), dated 1949; the Encinitas Quadrangle (7.5-minute series), dated 1968; the Encinitas Quadrangle (7.5-minute series), dated 1975; the Encinitas Quadrangle (7.5-minute series), dated 1997; and the Encinitas Quadrangle (7.5-minute series), dated 2012 (see Appendix B).

The surrounding properties appear to be vacant land on the topographic map sheets dated 1893, 1898, 1901, 1948, 1949, 1968 and 1975.

Structures can be observed to the north of the Site on the topographic map sheet dated 1997.

The 2012 maps show little detail other than streets in the vicinity.

7.2.3 CITY DIRECTORIES

GEO TEK has reviewed a City Directory Abstract report obtained from and provided by EDR for the surrounding property addresses. The City Directory Abstract report provides information on multiple nearby property addresses. The listings do not appear to present an obvious environmental concern to the subject Site.

7.2.4 SANBORN MAP REVIEW

Sanborn Fire Insurance Maps for the Site were requested from EDR-Sanborn, which owns and maintains the largest and most complete collection of the maps. According to EDR, no coverage was available for the property; therefore, it is not likely that coverage would be available for the adjoining properties. The Sanborn Map Report is included in Appendix B.

7.3 HISTORICAL USE SUMMARY

Based on readily available historic information, the Site appears to have been vacant land since 1938. APNs 212-110-01 through -07 are observed to be graded in the 1990 aerial photograph. The surrounding properties appear to historically have been vacant land or occupied with structures since at least 1938.

Data gaps exist from 1901 to 1939, 1939 to 1947, 1953 to 1964 and 1997 to 2005 due to the limited records which are reasonably ascertainable in the local area. However, it is our opinion that additional historic information, if it were to become available, is not likely to change the conclusions or recommendations of this assessment.

8.0 SIGNIFICANT DATA GAPS

No significant data gaps were discovered while performing this Phase I Environmental Site Assessment. Therefore, it is our opinion that sufficient information was obtained to identify current Site conditions and past Site usage.

Minor data gaps include:

- Gaps in the historic records from 1901 to 1939, 1939 to 1947, 1953 to 1964 and 1997 to 2005;
- GEOTEK was not provided with, nor authorized to obtain, a chain-of-title report for this assessment.

It is our opinion that additional information, if it were to become available, is not likely to change the conclusions or recommendations of this assessment.

9.0 CONCLUSIONS AND RECOMMENDATIONS

GEOTEK has performed a Phase I Environmental Site Assessment (ESA) for the subject Site in substantial conformance with the scope and limitations of ASTM E 1527-13 and GEOTEK Proposal No. P-0702516, dated July 11, 2016. Any exceptions to, or deletions from, this practice are described in the appropriate section(s) of this report.

This Phase I Environmental Site Assessment has not revealed evidence of a recognized environmental condition or concern in connection with the subject Site.

10.0 CERTIFICATIONS

I declare that, to the best of my professional knowledge and belief, I meet the definition of Environmental Professional as defined in 40 CFR 312. I have the specific qualifications based on education, training, and experience to assess a property of the nature, history, and setting of the subject Site. I have developed and performed the all appropriate inquiries in conformance with the standards and practices set forth in 40 CFR 312.

The qualifications of the Project Team are included in Appendix E.

We appreciate this opportunity to be of service. If you have any questions, or if we can be of further service, please contact us at (951) 710-1160.

Sincerely,
GEOTEK, INC.



Edward H. LaMont
Principal Geologist
Exp. 07/31/2018

J. Michael Batten, CEM, REPA
Environmental Services Manager
Registered Environmental Property
Assessor No. 113162
Expires 06/15/2017

Anna M. Scott
Project Geologist

11.0 REFERENCES

CALIFORNIA, STATE OF

- Kennedy, M.P., Tan, S.S., Bovard, K.R., Alvarez, R.M., Watson, M.J., and Gutierrez, C.I., 2007, "Geologic Map of the Oceanside 30'x60'-minute Quadrangle, California", California Geological Survey Regional Geologic Map No. 2, scale 1:100,000.
- Water Resources, Department of Hydrologic Data

CARLSBAD, CITY OF

- Fire Department, Records Inquiry
- Police Department, Records Inquiry

ENVIRONMENTAL DATA RESOURCES, INC.

- Aerial Photo Decade Package, Inquiry No. 4672934.12, dated July 13, 2016.
- Building Permit Report, Inquiry No. 4672934.8, dated July 13, 2016.
- Certified Sanborn Map Report, Inquiry No. 4672934.3, dated July 13, 2016.
- City Directory Abstract Report, Inquiry No. 4672934.5, dated July 13, 2016.
- Environmental Lien and AUL Search, Inquiry No. 4672934.7, dated July 15, 2016.
- Historical Topo Map Report, Inquiry No. 4672934.4, dated July 13, 2016.
- Property Tax Map Report, Inquiry No. 4672934.6, dated July 13, 2016.
- Radius Map Report, Inquiry No. 4672934.2s, dated July 13, 2016.
- Vapor Encroachment Screen Report, Inquiry No. 4672934.9s, dated July 14, 2016.

GEO TEK, INC.

- 2012, Phase I Environmental Site Assessment, Assessor Parcel Numbers (APN) 212-110-01, -02, -03, -04, -05, -06 & -07, 8.87 Acre Site, City of Carlsbad, San Diego County, California 92011, Project No. 0934-CR3, dated December 12.
- 2013, Preliminary Geotechnical Evaluation, West Oaks Project – 7.5± Acre Site, Assessor Parcel Numbers (APN) 212-110-01, -02, -03, -04, -05, -06 & -07, 8.87 Acre Site, City of Carlsbad, San Diego County, California, Project No. 0934-CR3, dated January 3.
- 2014a, Phase I Environmental Site Assessment, Assessor Parcel Numbers (APN) 212-110-01, -02, -03, -04, -05, -06 & -07, 10.704± Acre Site, City of Carlsbad, San Diego County, California 92011, Project No. 0934-CR3, dated March 13.

- 2014b, Addendum to Phase I Environmental Site Assessment, West Oaks Way Property, City of Carlsbad, San Diego County, California 92011, Project No. 0934-CR3, dated March 26.
- 2014c, Supplement to Phase I Environmental Site Assessment, West Oaks Way Property, City of Carlsbad, San Diego County, California 92011, Project No. 0934-CR3, dated March 28.
- 2014d, Geotechnical Update Letter, West Oaks Project – 7.5± Acre Site, Assessor Parcel Numbers (APN) 212-110-01, -02, -03, -04, -05, -06 & -07, 8.87 Acre Site, City of Carlsbad, San Diego County, California, Project No. 0934-CR3, dated August 22.
- 2015, Supplement to Phase I Environmental Site Assessment, West Oaks Way Property, City of Carlsbad, San Diego County, California 92011, Project No. 0934-CR3, dated July 10.

SAN DIEGO, COUNTY OF

- Assessor's Department

SOUTHERN CALIFORNIA SOILS & TESTING, INC.

- 1988, Report of As-Built Geology Field Observations and Relative Compaction Tests, Proposed Oaks II, West Oaks Way, Carlsbad, California, Project No. 8821057, Report No. 5, dated October 13.

U.S. GOVERNMENT

- Drug Enforcement Agency
- Records inquiry, <http://www.dea.gov/seizures>
- Federal Emergency Management Agency (FEMA)

APPENDIX A

FIGURES

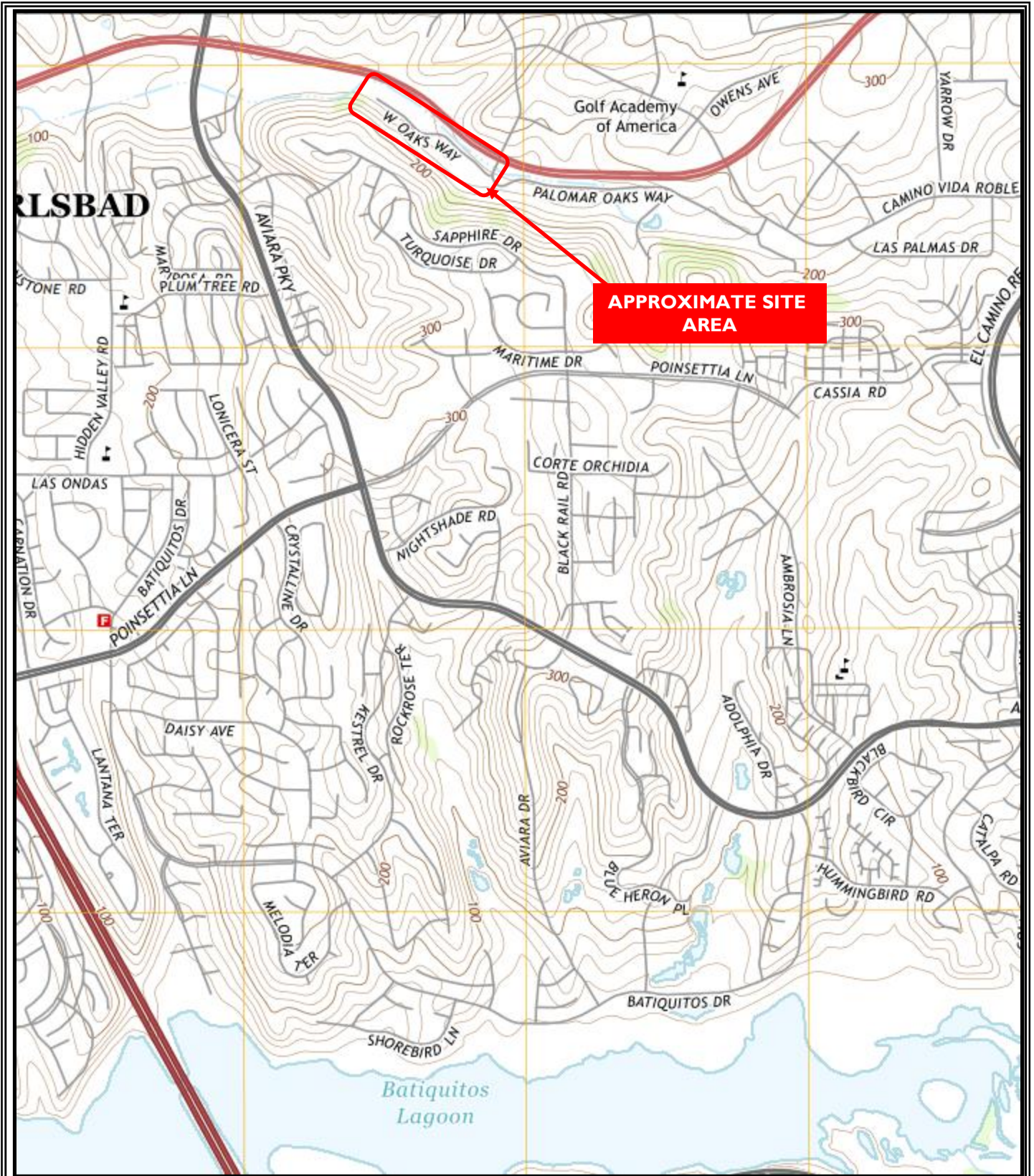

Integral Communities

APNs 212-110-01 through -08 and
212-040-26
Carlsbad, San Diego County, California

GeoTek Project No. 1526-CR



Modified from USGS
7.5 Topographic Map

Figure 1
Site Location
Map





Integral Communities
 APNs 212-110-01 through -08 and 212-040-26
 Carlsbad, San Diego County, California

GeoTek Project No. 1526-CR



Figure 2
 General Site
 Layout
 Map



APPENDIX B

SUPPORTING DOCUMENTS



West Oaks Way Project

West Oaks Way

Carlsbad, CA 92011

Inquiry Number: 4672934.12

July 13, 2016

The EDR Aerial Photo Decade Package



6 Armstrong Road, 4th floor
Shelton, CT 06484
Toll Free: 800.352.0050
www.edrnet.com

EDR Aerial Photo Decade Package

07/13/16

Site Name:

West Oaks Way Project
West Oaks Way
Carlsbad, CA 92011
EDR Inquiry # 4672934.12

Client Name:

Geotek
710 East Parkridge Ave, Suite 105
Corona, CA 92879-0000
Contact: Anna M. Scott



Environmental Data Resources, Inc. (EDR) Aerial Photo Decade Package is a screening tool designed to assist environmental professionals in evaluating potential liability on a target property resulting from past activities. EDR's professional researchers provide digitally reproduced historical aerial photographs, and when available, provide one photo per decade.

Search Results:

Year	Scale	Details	Source
2012	1"=500'	Flight Year: 2012	USDA/NAIP
2010	1"=500'	Flight Year: 2010	USDA/NAIP
2009	1"=500'	Flight Year: 2009	USDA/NAIP
2005	1"=500'	Flight Year: 2005	USDA/NAIP
1994	1"=500'	Acquisition Date: June, 01 1994	USGS/DOQQ
1990	1"=500'	Flight Date: September, 06 1990	USDA
1985	1"=500'	Flight Date: September, 13 1985	USDA
1979	1"=500'	Flight Date: January, 27 1979	EDR Proprietary Landiscor
1970	1"=500'	Flight Date: March, 06 1970	EDR Proprietary Landiscor
1967	1"=500'	Flight Date: May, 07 1967	USGS
1964	1"=500'	Flight Date: April, 09 1964	USDA
1953	1"=500'	Flight Date: April, 14 1953	USDA
1947	1"=500'	Flight Date: January, 16 1947	USGS
1939	1"=500'	Flight Date: April, 16 1939	USDA

When delivered electronically by EDR, the aerial photo images included with this report are for ONE TIME USE ONLY. Further reproduction of these aerial photo images is prohibited without permission from EDR. For more information contact your EDR Account Executive.

Disclaimer - Copyright and Trademark Notice

This Report contains certain information obtained from a variety of public and other sources reasonably available to Environmental Data Resources, Inc. It cannot be concluded from this Report that coverage information for the target and surrounding properties does not exist from other sources. NO WARRANTY EXPRESSED OR IMPLIED, IS MADE WHATSOEVER IN CONNECTION WITH THIS REPORT. ENVIRONMENTAL DATA RESOURCES, INC. SPECIFICALLY DISCLAIMS THE MAKING OF ANY SUCH WARRANTIES, INCLUDING WITHOUT LIMITATION, MERCHANTABILITY OR FITNESS FOR A PARTICULAR USE OR PURPOSE. ALL RISK IS ASSUMED BY THE USER. IN NO EVENT SHALL ENVIRONMENTAL DATA RESOURCES, INC. BE LIABLE TO ANYONE, WHETHER ARISING OUT OF ERRORS OR OMISSIONS, NEGLIGENCE, ACCIDENT OR ANY OTHER CAUSE, FOR ANY LOSS OF DAMAGE, INCLUDING, WITHOUT LIMITATION, SPECIAL, INCIDENTAL, CONSEQUENTIAL, OR EXEMPLARY DAMAGES. ANY LIABILITY ON THE PART OF ENVIRONMENTAL DATA RESOURCES, INC. IS STRICTLY LIMITED TO A REFUND OF THE AMOUNT PAID FOR THIS REPORT. Purchaser accepts this Report "AS IS". Any analyses, estimates, ratings, environmental risk levels or risk codes provided in this Report are provided for illustrative purposes only, and are not intended to provide, nor should they be interpreted as providing any facts regarding, or prediction or forecast of, any environmental risk for any property. Only a Phase I Environmental Site Assessment performed by an environmental professional can provide information regarding the environmental risk for any property. Additionally, the information provided in this Report is not to be construed as legal advice.

Copyright 2016 by Environmental Data Resources, Inc. All rights reserved. Reproduction in any media or format, in whole or in part, of any report or map of Environmental Data Resources, Inc., or its affiliates, is prohibited without prior written permission.

EDR and its logos (including Sanborn and Sanborn Map) are trademarks of Environmental Data Resources, Inc. or its affiliates. All other trademarks used herein are the property of their respective owners.



INQUIRY #: 4672934.12

YEAR: 2012

— = 500'





INQUIRY #: 4672934.12

YEAR: 2010

— = 500'





INQUIRY #: 4672934.12

YEAR: 2009

— = 500'





INQUIRY #: 4672934.12

YEAR: 2005

— = 500'



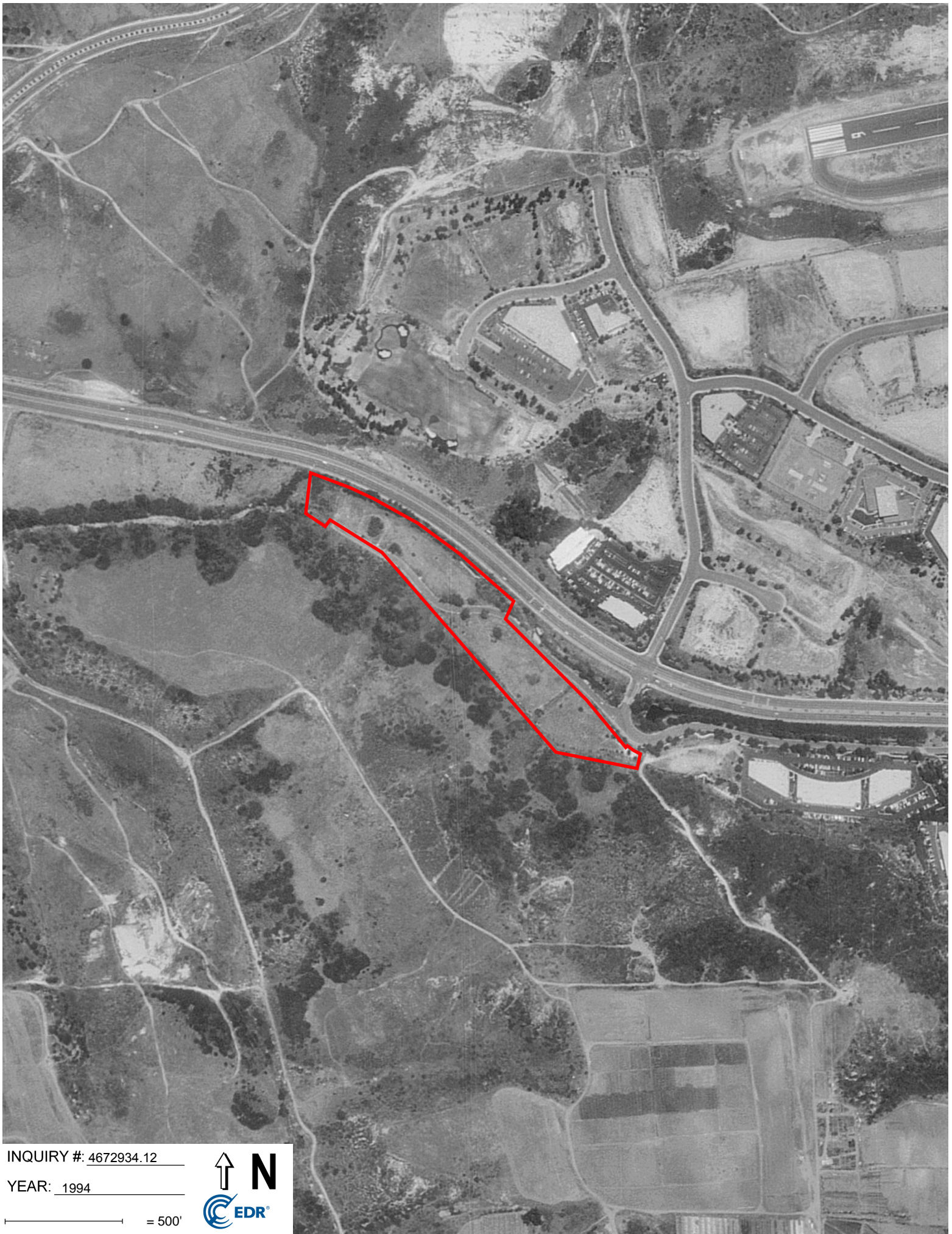

INQUIRY #: 4672934.12

YEAR: 1994

— = 500'





INQUIRY #: 4672934.12

YEAR: 1990

— = 500'





INQUIRY #: 4672934.12

YEAR: 1985

— = 500'



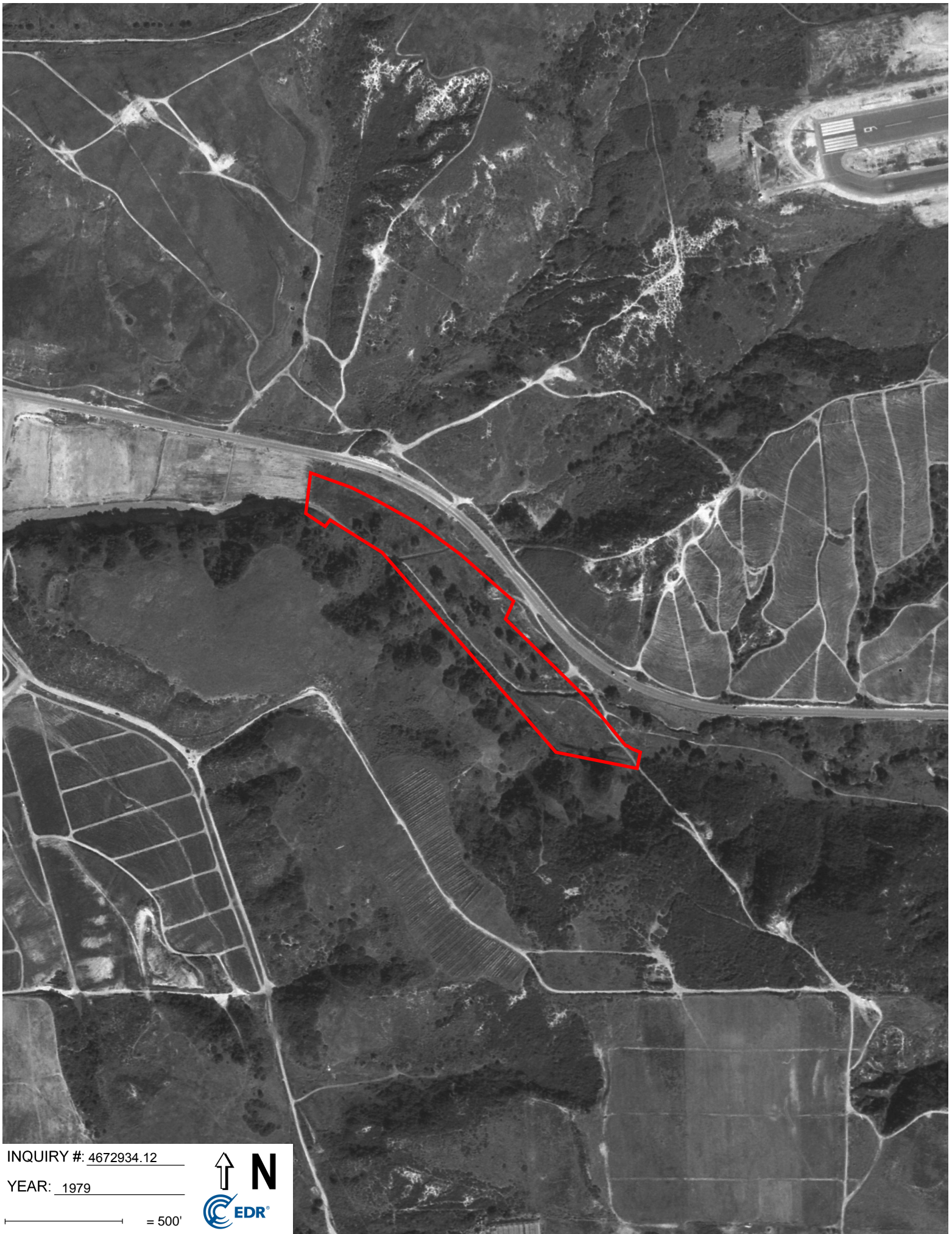

INQUIRY #: 4672934.12

YEAR: 1979

— = 500'





INQUIRY #: 4672934.12

YEAR: 1970

— = 500'





INQUIRY #: 4672934.12

YEAR: 1967

— = 500'





INQUIRY #: 4672934.12

YEAR: 1964

— = 500'





INQUIRY #: 4672934.12

YEAR: 1953

— = 500'



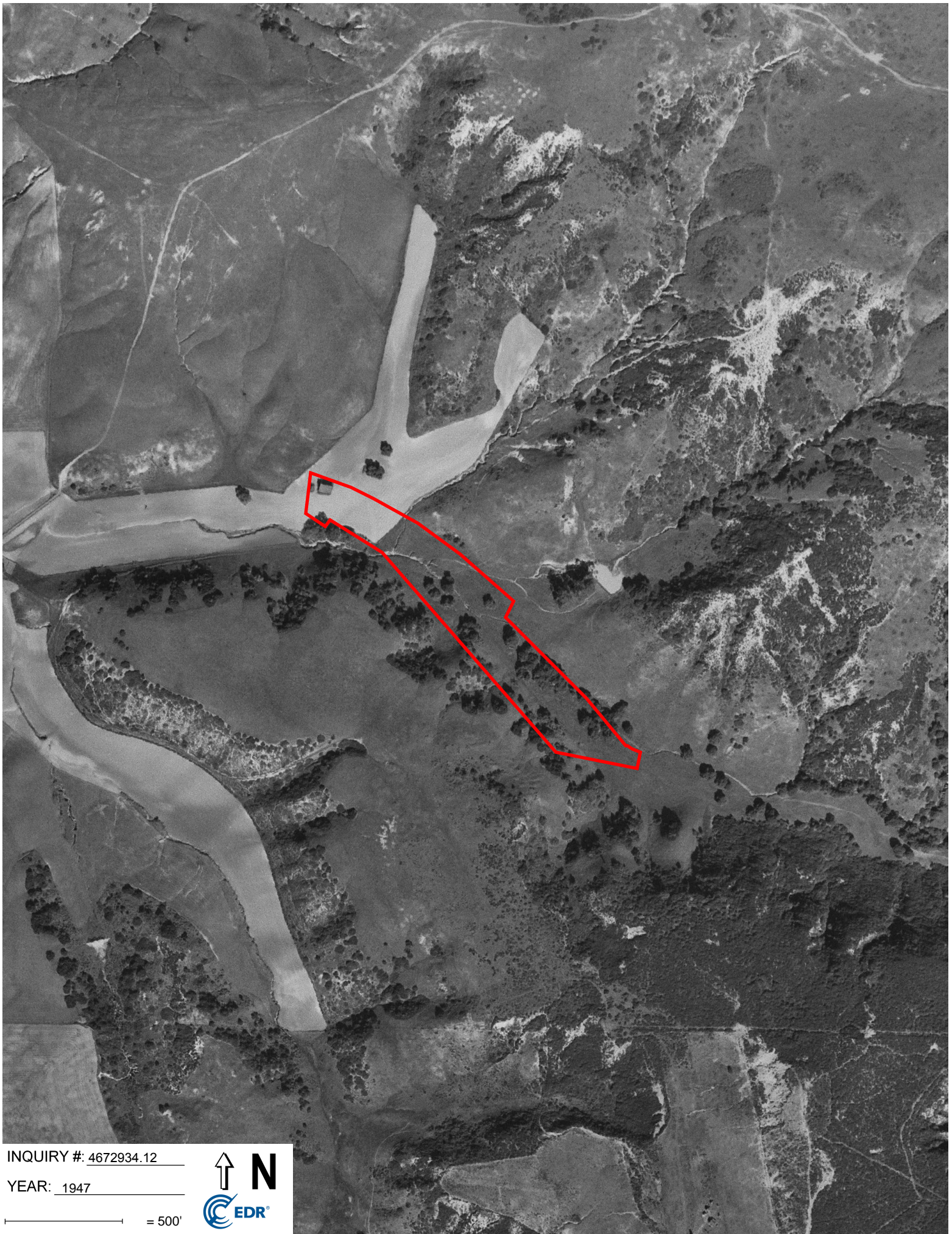

INQUIRY #: 4672934.12

YEAR: 1947

— = 500'



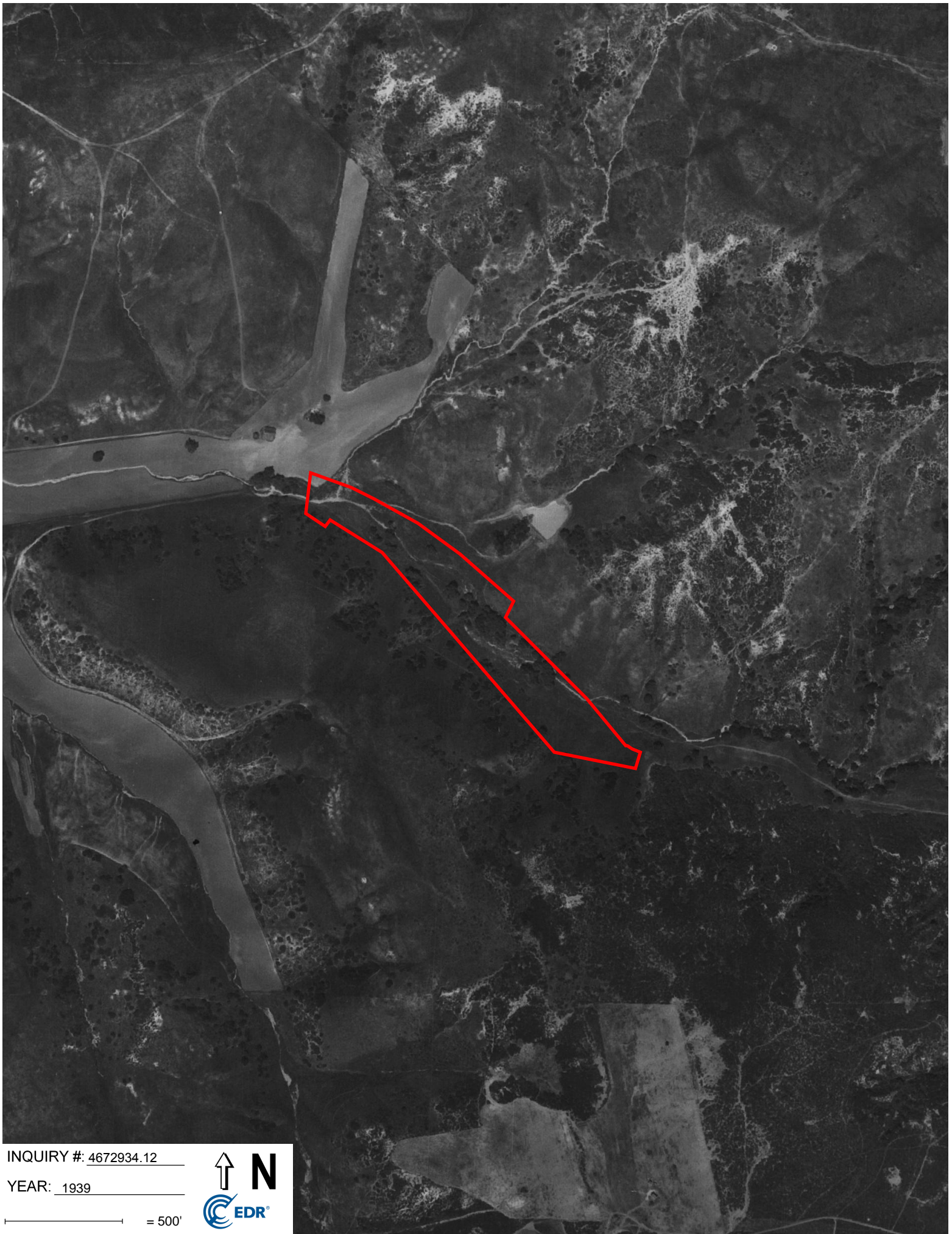

INQUIRY #: 4672934.12

YEAR: 1939

— = 500'



West Oaks Way Project

West Oaks Way
Carlsbad, CA 92011

Inquiry Number: 4672934.8
July 13, 2016

EDR Building Permit Report

Target Property and Adjoining Properties

TABLE OF CONTENTS

SECTION

About This Report

Executive Summary

Findings

Glossary

Thank you for your business.

Please contact EDR at 1-800-352-0050
with any questions or comments.

Disclaimer - Copyright and Trademark Notice

This Report contains certain information obtained from a variety of public and other sources reasonably available to Environmental Data Resources, Inc. It cannot be concluded from this Report that coverage information for the target and surrounding properties does not exist from other sources. **NO WARRANTY EXPRESSED OR IMPLIED, IS MADE WHATSOEVER IN CONNECTION WITH THIS REPORT. ENVIRONMENTAL DATA RESOURCES, INC. SPECIFICALLY DISCLAIMS THE MAKING OF ANY SUCH WARRANTIES, INCLUDING WITHOUT LIMITATION, MERCHANTABILITY OR FITNESS FOR A PARTICULAR USE OR PURPOSE. ALL RISK IS ASSUMED BY THE USER. IN NO EVENT SHALL ENVIRONMENTAL DATA RESOURCES, INC. BE LIABLE TO ANYONE, WHETHER ARISING OUT OF ERRORS OR OMISSIONS, NEGLIGENCE, ACCIDENT OR ANY OTHER CAUSE, FOR ANY LOSS OR DAMAGE, INCLUDING, WITHOUT LIMITATION, SPECIAL, INCIDENTAL, CONSEQUENTIAL, OR EXEMPLARY DAMAGES. ANY LIABILITY ON THE PART OF ENVIRONMENTAL DATA RESOURCES, INC. IS STRICTLY LIMITED TO A REFUND OF THE AMOUNT PAID FOR THIS REPORT.** Purchaser accepts this Report "AS IS". Any analyses, estimates, ratings, environmental risk levels or risk codes provided in this Report are provided for illustrative purposes only, and are not intended to provide, nor should they be interpreted as providing any facts regarding, or prediction or forecast of, any environmental risk for any property. Only a Phase I Environmental Site Assessment performed by an environmental professional can provide information regarding the environmental risk for any property. Additionally, the information provided in this Report is not to be construed as legal advice.

Copyright 2016 by Environmental Data Resources, Inc. All rights reserved. Reproduction in any media or format, in whole or in part, of any report or map of Environmental Data Resources, Inc. or its affiliates is prohibited without prior written permission.

EDR and its logos (including Sanborn and Sanborn Map) are trademarks of Environmental Data Resources, Inc. or its affiliates. All other trademarks used herein are the property of their respective owners.

EDR BUILDING PERMIT REPORT

About This Report

The EDR Building Permit Report provides a practical and efficient method to search building department records for indications of environmental conditions. Generated via a search of municipal building permit records gathered from more than 1,600 cities nationwide, this report will assist you in meeting the search requirements of EPA's Standards and Practices for All Appropriate Inquiries (40 CFR Part 312), the ASTM Standard Practice for Environmental Site Assessments (E 1527-13), or custom requirements developed for the evaluation of environmental risk associated with a parcel of real estate.

Building permit data can be used to identify current and/or former operations and structures/features of environmental concern. The data can provide information on a target property and adjoining properties such as the presence of underground storage tanks, pump islands, sumps, drywells, etc., as well as information regarding water, sewer, natural gas, electrical connection dates, and current/former septic tanks.

ASTM and EPA Requirements

ASTM E 1527-13 lists building department records as a "standard historical source," as detailed in § 8.3.4.7: "Building Department Records - The term building department records means those records of the local government in which the property is located indicating permission of the local government to construct, alter, or demolish improvements on the property." ASTM also states that "Uses in the area surrounding the property shall be identified in the report, but this task is required only to the extent that this information is revealed in the course of researching the property itself."

EPA's Standards and Practices for All Appropriate Inquiries (AAI) states: "§312.24: Reviews of historical sources of information. (a) Historical documents and records must be reviewed for the purposes of achieving the objectives and performance factors of §312.20(e) and (f). Historical documents and records may include, but are not limited to, aerial photographs, fire insurance maps, building department records, chain of title documents, and land use records."

Methodology

EDR has developed the EDR Building Permit Report through our partnership with BuildFax, the nation's largest repository of building department records. BuildFax collects, updates, and manages building department records from local municipal governments. The database now includes 30 million permits, on more than 10 million properties across 1,600 cities in the United States.

The EDR Building Permit Report comprises local municipal building permit records, gathered directly from local jurisdictions, including both target property and adjoining properties. Years of coverage vary by municipality. Data reported includes (where available): date of permit, permit type, permit number, status, valuation, contractor company, contractor name, and description.

Incoming permit data is checked at seven stages in a regimented quality control process, from initial data source interview, to data preparation, through final auditing. To ensure the building department is accurate, each of the seven quality control stages contains, on average, 15 additional quality checks, resulting in a process of approximately 105 quality control "touch points."

For more information about the EDR Building Permit Report, please contact your EDR Account Executive at (800) 352-0050.



EXECUTIVE SUMMARY: SEARCH DOCUMENTATION

A search of building department records was conducted by Environmental Data Resources, Inc (EDR) on behalf of Geotek on Jul 13, 2016.

TARGET PROPERTY

West Oaks Way
Carlsbad, CA 92011

SEARCH METHODS

EDR searches available lists for both the Target Property and Surrounding Properties.

RESEARCH SUMMARY

Building permits identified: **YES**

The following research sources were consulted in the preparation of this report. An "X" indicates where information was identified in the source and provided in this report.

Carlsbad

<u>Year</u>	<u>Source</u>	<u>TP</u>	<u>Adjoining</u>
2016	City of Carlsbad, Building Department		X
2015	City of Carlsbad, Building Department		
2014	City of Carlsbad, Building Department		X
2013	City of Carlsbad, Building Department		X
2012	City of Carlsbad, Building Department		X
2011	City of Carlsbad, Building Department		X

BUILDING DEPARTMENT RECORDS SEARCHED

Name: Carlsbad
Years: 2011-2016
Source: City of Carlsbad, Building Department, CARLSBAD, CA
Phone: (760) 602-2700

Name: Oceanside
Years: 1990-2016
Source: City of Oceanside, Development Services, OCEANSIDE, CA
Phone: (760) 435-3950

Name: Redding
Years: 1987-2016
Source: City of Redding, Development Services, Building Division, Redding, CA
Phone: 530-225-4014

Name: San Bernardino County
Years: 2002-2016
Source: San Bernardino County, Land Use, Building & Safety, FONTANA, CA
Phone: (909) 387-8311

Name: San Diego County
Years: 1987-2015
Source: San Diego County, Development Services, San Diego, CA
Phone: (619) 446-5000

TARGET PROPERTY FINDINGS

TARGET PROPERTY DETAIL

**West Oaks Way
Carlsbad, CA 92011**

No Permits Found

ADJOINING PROPERTY FINDINGS

ADJOINING PROPERTY DETAIL

The following Adjoining Property addresses were researched for this report. Detailed findings are provided for each address.

PALOMAR OAKS WAY

1925 PALOMAR OAKS WAY

Date: **5/9/2016**
Permit Type: **TI**
Description:

Permit Description: **Tenant Improvement**
Work Class:
Proposed Use:
Permit Number: **CB160765**
Status:
Valuation: **\$16,000.00**
Contractor Company:
Contractor Name:

Date: **7/22/2014**
Permit Type: **TI**
Description: **MEYERS FOZI LAW - 696 SF OFF**

Permit Description: **Tenant Improvement**
Work Class: **Commercial**
Proposed Use:
Permit Number: **CB132850**
Status:
Valuation: **\$25,836.00**
Contractor Company:
Contractor Name:

ADJOINING PROPERTY FINDINGS

Date: **7/16/2014**
Permit Type: **TI**
Description: **TRIWELLNESS- 791 SF TI TO AN**

Permit Description: **Tenant Improvement**
Work Class: **Industrial**
Proposed Use:
Permit Number: **CB141024**
Status:
Valuation: **\$29,362.00**
Contractor Company:
Contractor Name:

Date: **5/15/2013**
Permit Type: **TI**
Description: **THE PLAZA II - 361 SF REMODEL**

Permit Description: **Tenant Improvement**
Work Class: **Commercial**
Proposed Use:
Permit Number: **CB130985**
Status:
Valuation: **\$13,400.00**
Contractor Company:
Contractor Name:

Date: **11/29/2011**
Permit Type: **Tenant Improvement - INDUST, TI**
Description: **TOTAL, JAGEX: 992 SF TI//STE 210**

Permit Description: **Tenant Improvement**
Work Class: **Industrial**
Proposed Use:
Permit Number: **CB112232**
Status: **FINAL**
Valuation:
Contractor Company:
Contractor Name:

ADJOINING PROPERTY FINDINGS

Date: **4/3/2008**
Permit Type: **Tenant Improvement INDUST**
Description: **CITY OF CARLSBAD COMPTROLLER 3,089 SF OFFICE TO OFFICE**

Permit Description:
Work Class:
Proposed Use:
Permit Number: CB080601
Status: FINAL
Valuation: \$108,115.00
Contractor Company:
Contractor Name:

Date: **6/22/2007**
Permit Type: **Tenant Improvement INDUST**
Description: **OFFICE TO OFFICE: 1921SF SPEC SUITE**

Permit Description:
Work Class:
Proposed Use:
Permit Number: CB071708
Status: FINAL
Valuation: \$67,235.00
Contractor Company:
Contractor Name:

Date: **10/25/2006**
Permit Type: **Tenant Improvement - INDUST**
Description: **ARCADIS- 1248 SF REMOVE & ADD PARTION WALLS, MINOR ELECT,PLUMB**

Permit Description:
Work Class:
Proposed Use:
Permit Number: CB063083
Status: FINAL
Valuation: \$42,894.00
Contractor Company:
Contractor Name:

ADJOINING PROPERTY FINDINGS

Date: **2/25/2004**
Permit Type: **Tenant Improvement - INDUST**
Description: **CDM/SPEC SUITE-5555 SF OFFICE TO OFFICE**

Permit Description:
Work Class:
Proposed Use:
Permit Number: CB040638
Status: FINAL
Valuation: \$166,650.00
Contractor Company:
Contractor Name:

Date: **4/11/2003**
Permit Type: **Tenant Improvement - INDUST**
Description: **SPEC SUITES SUBDIVIDE SUITE 105 & CREATE SUITE 107**

Permit Description:
Work Class:
Proposed Use:
Permit Number: CB031042
Status: ABANDOND
Valuation: \$10,000.00
Contractor Company:
Contractor Name:

Date: **4/11/2003**
Permit Type: **Tenant Improvement - INDUST**
Description: **SPEC SUITE 2,255 SF IMPROVEMENT**

Permit Description:
Work Class:
Proposed Use:
Permit Number: CB031041
Status: FINAL
Valuation: \$72,160.00
Contractor Company:
Contractor Name:

ADJOINING PROPERTY FINDINGS

Date: **10/22/2002**
Permit Type: **Plan Check Revision -**
Description: **SPEC SUITE ADD HVAC TO EXISTING IMPROVEMENT**

Permit Description:
Work Class:
Proposed Use:
Permit Number: PCR02276
Status: ISSUED
Valuation: \$0.00
Contractor Company:
Contractor Name:

Date: **6/25/2002**
Permit Type: **Tenant Improvement - INDUST**
Description: **SPEC SUITE-1921 SF OFFICE TO OFFICE**

Permit Description:
Work Class:
Proposed Use:
Permit Number: CB021889
Status: FINAL
Valuation: \$57,630.00
Contractor Company:
Contractor Name:

Date: **12/18/2000**
Permit Type: **Tenant Improvement - INDUST**
Description: **MEDICAL PROTECT SERVICES**

Permit Description:
Work Class:
Proposed Use:
Permit Number: CB004785
Status: FINAL
Valuation: \$64,456.00
Contractor Company:
Contractor Name:

ADJOINING PROPERTY FINDINGS

Date: **1/13/1997**
Permit Type: **INDUSTRIAL TENANT IMPROV -**
Description: **ITI WALLS,EXITS,ELECT,DWNSZING CDM**

Permit Description:
Work Class:
Proposed Use:
Permit Number: CB970084
Status: WITHDRAW
Valuation: \$0.00
Contractor Company:
Contractor Name:

Date: **5/23/1996**
Permit Type: **INDUSTRIAL TENANT IMPROV -**
Description: **1509 SF TENANT IMPROVEMENT**

Permit Description:
Work Class:
Proposed Use:
Permit Number: CB960924
Status: FINAL
Valuation: \$23,514.00
Contractor Company:
Contractor Name:

Date: **2/14/1995**
Permit Type: **INDUSTRIAL TENANT IMPROV -**
Description: **1434 SF OFFICE ITT**

Permit Description:
Work Class:
Proposed Use:
Permit Number: CB950224
Status: EXPIRED
Valuation: \$37,284.00
Contractor Company:
Contractor Name:

ADJOINING PROPERTY FINDINGS

Date: **1/20/1993**
Permit Type: **ELECTRICAL -**
Description: **DISCONN 600 A METER SECTION AND INSTALL NEW 600A 3PH METER SECTION**

Permit Description:
Work Class:
Proposed Use:
Permit Number: CB930087
Status: FINAL
Valuation: \$0.00
Contractor Company:
Contractor Name: DYNAELECTRIC

Date: **1/16/1992**
Permit Type: **MISCELLANEOUS -**
Description: **MAKE ONE OFFICE FROM TWO DEMO WALL, ADD WINDOW IN HALL**

Permit Description:
Work Class:
Proposed Use:
Permit Number: CB920051
Status: FINAL
Valuation: \$1,500.00
Contractor Company:
Contractor Name:

Date: **1/16/1992**
Permit Type: **SIGN -**
Description: **NON-ILLUMINATED WALL SIGN/1 PVC**

Permit Description:
Work Class:
Proposed Use:
Permit Number: CB920056
Status: FINAL
Valuation: \$2,200.00
Contractor Company:
Contractor Name: CLEAR COMMUNICATIONS

ADJOINING PROPERTY FINDINGS

Date: **9/11/1991**
Permit Type: **INDUSTRIAL TENANT IMPROV -**
Description: **14868 SF OFFICE CAMP DRESSER CAMP, DRESSER AND MCKEE**

Permit Description:
Work Class:
Proposed Use:
Permit Number: CB911278
Status: FINAL
Valuation: \$313,488.00
Contractor Company:
Contractor Name:

Date: **10/9/1990**
Permit Type: **COMMERCIAL TENANT IMPROV -**
Description: **6014 SF OFFICE SPACE COMPREHENSIVE BUSINESS SERVICES**

Permit Description:
Work Class:
Proposed Use:
Permit Number: CB901625
Status: FINAL
Valuation: \$123,287.00
Contractor Company:
Contractor Name:

Date: **3/8/1990**
Permit Type: **COMMERCIAL TENANT IMPROV -**
Description: **1072 SF OFFICE SUITE 100**

Permit Description:
Work Class:
Proposed Use:
Permit Number: CB900388
Status: FINAL
Valuation: \$20,636.00
Contractor Company:
Contractor Name: BYCOR

ADJOINING PROPERTY FINDINGS

Date: **1/2/1990**
Permit Type: **COMMERCIAL TENANT IMPROV -**
Description: **1545 SF TI SUITE 200 LOT 14**

Permit Description:
Work Class:
Proposed Use:
Permit Number: CB900002
Status: FINAL
Valuation: \$29,741.00
Contractor Company:
Contractor Name: BYCOR GENERAL CONT.

1933 PALOMAR OAKS WAY

Date: **3/9/1990**
Permit Type: **COMMERCIAL BUILDING -**
Description: **32000 SF SHELL OFFICE BLDG 80%, BLDG 8, LOT 16, 80-38 SPRNK**

Permit Description:
Work Class:
Proposed Use:
Permit Number: CB891725
Status: EXPIRED
Valuation: \$0.00
Contractor Company:
Contractor Name: MADISON SQUARE

Date: **3/9/1990**
Permit Type: **PLAN CHECK REVISION -**
Description: **MOMENT RESISTING FRAMES BP 891725**

Permit Description:
Work Class:
Proposed Use:
Permit Number: PCR90038
Status: APPROVED
Valuation: \$0.00
Contractor Company:
Contractor Name:

ADJOINING PROPERTY FINDINGS

1939 PALOMAR OAKS WAY

Date: **6/8/2012**
Permit Type: **TI**
Description: **10,130 SF TI/ OFFICE TO OFFIC**

Permit Description: **Tenant Improvement**
Work Class: **Industrial**
Proposed Use:
Permit Number: **CB120740**
Status:
Valuation: **\$376,026.00**
Contractor Company:
Contractor Name:

Date: **6/19/2001**
Permit Type: **Tenant Improvement - INDUST**
Description: **SAFETY SYRINGES-DEMO 2500 SF- RE-BUILD & TI APPROX 500 SF OFFICE TO OFFICE**

Permit Description:
Work Class:
Proposed Use:
Permit Number: **CB012092**
Status: **FINAL**
Valuation: **\$88,000.00**
Contractor Company:
Contractor Name:

ADJOINING PROPERTY FINDINGS

Date: **10/19/1995**
Permit Type: **MISCELLANEOUS -**
Description: **2 OUTLETS AND HOSEBIB**

Permit Description:

Work Class:
Proposed Use:
Permit Number: CB951500
Status: FINAL
Valuation: \$0.00
Contractor Company:
Contractor Name:

Date: **10/12/1995**
Permit Type: **INDUSTRIAL TENANT IMPROV -**
Description: **CONVERT 2218 SF WAREHOUSE TO OFFICE**

Permit Description:

Work Class:
Proposed Use:
Permit Number: CB951451
Status: FINAL
Valuation: \$30,000.00
Contractor Company:
Contractor Name:

Date: **10/12/1995**
Permit Type: **PLUMBING -**
Description: **INSTALL FLOOR SINK&LAUDRY TRAY AND HOSE BIB-CODED COMMUNICATIONS**

Permit Description:

Work Class:
Proposed Use:
Permit Number: CB951455
Status: FINAL
Valuation: \$0.00
Contractor Company:
Contractor Name:

ADJOINING PROPERTY FINDINGS

Date: **8/10/1994**
Permit Type: **PLAN CHECK REVISION -**
Description: **ENCLOSE PORTION OF EXISTING OPEN OFFICE**

Permit Description:
Work Class:
Proposed Use:
Permit Number: PCR94034
Status: ISSUED
Valuation: \$0.00
Contractor Company:
Contractor Name:

Date: **7/13/1994**
Permit Type: **COMMERCIAL TENANT IMPROV -**
Description: **4631 SF OFFICE / 5597 SF MFG.**

Permit Description:
Work Class:
Proposed Use:
Permit Number: CB940850
Status: FINAL
Valuation: \$115,775.00
Contractor Company:
Contractor Name:

Date: **3/19/1990**
Permit Type: **INDUSTRIAL TENANT IMPROV -**
Description: **4051 SF OFFICE/2204 WAREHOUSE PARCOM TECHNOLOGY SUITE 100**

Permit Description:
Work Class:
Proposed Use:
Permit Number: CB900447
Status: FINAL
Valuation: \$82,427.00
Contractor Company:
Contractor Name: DESIGN WEST

GLOSSARY

General Building Department concepts

- **ICC:** The International Code Council. The governing body for the building/development codes used by all jurisdictions who've adopted the ICC guidelines. MOST of the US has done this. Canada, Mexico, and other countries use ICC codes books and guides as well. There are a few states who have added guidelines to the ICC codes to better fit their needs. For example, California has added seismic retrofit requirements for most commercial structures.
- **Building Department (Permitting Authority, Building Codes, Inspections Department, Building and Inspections):** This is the department in a jurisdiction where an owner or contractor goes to obtain permits and inspections for building, tearing down, remodeling, adding to, re-roofing, moving or otherwise making changes to any structure, Residential or Commercial.
- **Jurisdiction:** This is the geographic area representing the properties over which a Permitting Authority has responsibility.
- **GC:** General Contractor. Usually the primary contractor hired for any Residential or Commercial construction work.
- **Sub:** Subordinate contracting companies or subcontractors. Usually a "trades" contractor working for the GC. These contractors generally have an area of expertise in which they are licensed like Plumbing, Electrical, Heating and Air systems, Gas Systems, Pools etc. (called "trades").
- **Journeyman:** Sub contractors who have their own personal licenses in one or more trades and work for different contracting companies, wherever they are needed or there is work.
- **HVAC (Mechanical, Heating & Air companies):** HVAC = Heating, Ventilation, and Air Conditioning.
- **ELEC (Electrical, TempPole, TPole, TPower, Temporary Power, Panel, AMP Change, Power Release):** Electrical permits can be pulled for many reasons. The most common reason is to increase the AMPs of power in an electrical power panel. This requires a permit in almost every jurisdiction. Other commons reason for Electrical permits is to insert a temporary power pole at a new construction site. Construction requires electricity, and in a new development, power has yet to be run to the lot. The temporary power pole is usually the very first permit pulled for new development. The power is released to the home owner when construction is complete and this sometimes takes the form of a Power Release permit or inspection.
- **"Pull" a permit:** To obtain and pay for a building permit.
- **CBO:** Chief Building Official
- **Planning Department:** The department in the development process where the building /structural plans are reviewed for their completeness and compliance with building codes
- **Zoning Department:** The department in the development process where the site plans are reviewed for their compliance with the regulations associated with the zoning district in which they are situated.
- **Zoning District:** A pre-determined geographic boundary within a jurisdiction where certain types of structures are permitted / prohibited. Examples are Residential structure, Commercial/Retail structures, Industrial/Manufacturing structures etc. Each zoning district has regulations associated with it like the sizes of the lots, the density of the structures on the lots, the number of parking spaces required for certain types of structures on the lots etc.
- **PIN (TMS, GIS ID, Parcel#):** Property Identification Number and Tax Map System number.
- **State Card (Business license):** A license card issued to a contractor to conduct business.
- **Building Inspector (Inspector):** The inspector is a building department employee that inspects building construction for compliance to codes.
- **C.O.:** Certificate of Occupancy. This is the end of the construction process and designates that the owners now have permission to occupy a structure after its building is complete. Sometimes also referred to as a Certificate of Compliance.

GLOSSARY

Permit Content Definitions

- Permit Number: The alphanumerical designation assigned to a permit for tracking within the building department system. Sometimes the permit number gives clues to its role, e.g. a "PL" prefix may designate a plumbing permit.
- Description: A field on the permit form that allows the building department to give a brief description of the work being done. More often than not, this is the most important field for EP's to find clues to the prior use(s) of the property.
- Permit Type: Generally a brief designation of the type of job being done. For example BLDG-RES, BLDG-COM, ELEC, MECH etc.

Sample Building Permit Data

Date: Nov 09, 2000

Permit Type: Bldg -

New Permit Number: 101000000405

Status: Valuation: \$1,000,000.00

Contractor Company: OWNER-BUILDER

Contractor Name:

Description: New one store retail (SAV-ON) with drive-thru pharmacy. Certificate of Occupancy.

West Oaks Way Project

West Oaks Way

Carlsbad, CA 92011

Inquiry Number: 4672934.3

July 13, 2016

Certified Sanborn® Map Report



6 Armstrong Road, 4th floor
Shelton, CT 06484
Toll Free: 800.352.0050
www.edrnet.com

Certified Sanborn® Map Report

07/13/16

Site Name:

West Oaks Way Project
West Oaks Way
Carlsbad, CA 92011
EDR Inquiry # 4672934.3

Client Name:

Geotek
710 East Parkridge Ave, Suite 105
Corona, CA 92879-0000
Contact: Anna M. Scott



The Sanborn Library has been searched by EDR and maps covering the target property location as provided by Geotek were identified for the years listed below. The Sanborn Library is the largest, most complete collection of fire insurance maps. The collection includes maps from Sanborn, Bromley, Perris & Browne, Hopkins, Barlow, and others. Only Environmental Data Resources Inc. (EDR) is authorized to grant rights for commercial reproduction of maps by the Sanborn Library LLC, the copyright holder for the collection. Results can be authenticated by visiting www.edrnet.com/sanborn.

The Sanborn Library is continually enhanced with newly identified map archives. This report accesses all maps in the collection as of the day this report was generated.

Certified Sanborn Results:

Certification # E40E-414C-99C0

PO # NA

Project 1526-CR

UNMAPPED PROPERTY

This report certifies that the complete holdings of the Sanborn Library, LLC collection have been searched based on client supplied target property information, and fire insurance maps covering the target property were not found.



Sanborn® Library search results

Certification #: E40E-414C-99C0

The Sanborn Library includes more than 1.2 million fire insurance maps from Sanborn, Bromley, Perris & Browne, Hopkins, Barlow and others which track historical property usage in approximately 12,000 American cities and towns. Collections searched:

- Library of Congress
- University Publications of America
- EDR Private Collection

The Sanborn Library LLC Since 1866™

Limited Permission To Make Copies

Geotek (the client) is permitted to make up to FIVE photocopies of this Sanborn Map transmittal and each fire insurance map accompanying this report solely for the limited use of its customer. No one other than the client is authorized to make copies. Upon request made directly to an EDR Account Executive, the client may be permitted to make a limited number of additional photocopies. This permission is conditioned upon compliance by the client, its customer and their agents with EDR's copyright policy; a copy of which is available upon request.

Disclaimer - Copyright and Trademark Notice

This Report contains certain information obtained from a variety of public and other sources reasonably available to Environmental Data Resources, Inc. It cannot be concluded from this Report that coverage information for the target and surrounding properties does not exist from other sources. NO WARRANTY EXPRESSED OR IMPLIED, IS MADE WHATSOEVER IN CONNECTION WITH THIS REPORT. ENVIRONMENTAL DATA RESOURCES, INC. SPECIFICALLY DISCLAIMS THE MAKING OF ANY SUCH WARRANTIES, INCLUDING WITHOUT LIMITATION, MERCHANTABILITY OR FITNESS FOR A PARTICULAR USE OR PURPOSE. ALL RISK IS ASSUMED BY THE USER. IN NO EVENT SHALL ENVIRONMENTAL DATA RESOURCES, INC. BE LIABLE TO ANYONE, WHETHER ARISING OUT OF ERRORS OR OMISSIONS, NEGLIGENCE, ACCIDENT OR ANY OTHER CAUSE, FOR ANY LOSS OF DAMAGE, INCLUDING, WITHOUT LIMITATION, SPECIAL, INCIDENTAL, CONSEQUENTIAL, OR EXEMPLARY DAMAGES. ANY LIABILITY ON THE PART OF ENVIRONMENTAL DATA RESOURCES, INC. IS STRICTLY LIMITED TO A REFUND OF THE AMOUNT PAID FOR THIS REPORT. Purchaser accepts this Report "AS IS". Any analyses, estimates, ratings, environmental risk levels or risk codes provided in this Report are provided for illustrative purposes only, and are not intended to provide, nor should they be interpreted as providing any facts regarding, or prediction or forecast of, any environmental risk for any property. Only a Phase I Environmental Site Assessment performed by an environmental professional can provide information regarding the environmental risk for any property. Additionally, the information provided in this Report is not to be construed as legal advice.

Copyright 2016 by Environmental Data Resources, Inc. All rights reserved. Reproduction in any media or format, in whole or in part, of any report or map of Environmental Data Resources, Inc., or its affiliates, is prohibited without prior written permission.

EDR and its logos (including Sanborn and Sanborn Map) are trademarks of Environmental Data Resources, Inc. or its affiliates. All other trademarks used herein are the property of their respective owners.

West Oaks Way Project

West Oaks Way
Carlsbad, CA 92011

Inquiry Number: 4672934.5
July 13, 2016

The EDR-City Directory Abstract

TABLE OF CONTENTS

SECTION

Executive Summary

Findings

City Directory Images

Thank you for your business.
Please contact EDR at 1-800-352-0050
with any questions or comments.

Disclaimer - Copyright and Trademark Notice

This Report contains certain information obtained from a variety of public and other sources reasonably available to Environmental Data Resources, Inc. It cannot be concluded from this Report that coverage information for the target and surrounding properties does not exist from other sources. **NO WARRANTY EXPRESSED OR IMPLIED, IS MADE WHATSOEVER IN CONNECTION WITH THIS REPORT. ENVIRONMENTAL DATA RESOURCES, INC. SPECIFICALLY DISCLAIMS THE MAKING OF ANY SUCH WARRANTIES, INCLUDING WITHOUT LIMITATION, MERCHANTABILITY OR FITNESS FOR A PARTICULAR USE OR PURPOSE. ALL RISK IS ASSUMED BY THE USER. IN NO EVENT SHALL ENVIRONMENTAL DATA RESOURCES, INC. BE LIABLE TO ANYONE, WHETHER ARISING OUT OF ERRORS OR OMISSIONS, NEGLIGENCE, ACCIDENT OR ANY OTHER CAUSE, FOR ANY LOSS OR DAMAGE, INCLUDING, WITHOUT LIMITATION, SPECIAL, INCIDENTAL, CONSEQUENTIAL, OR EXEMPLARY DAMAGES. ANY LIABILITY ON THE PART OF ENVIRONMENTAL DATA RESOURCES, INC. IS STRICTLY LIMITED TO A REFUND OF THE AMOUNT PAID FOR THIS REPORT.** Purchaser accepts this Report "AS IS". Any analyses, estimates, ratings, environmental risk levels or risk codes provided in this Report are provided for illustrative purposes only, and are not intended to provide, nor should they be interpreted as providing any facts regarding, or prediction or forecast of, any environmental risk for any property. Only a Phase I Environmental Site Assessment performed by an environmental professional can provide information regarding the environmental risk for any property. Additionally, the information provided in this Report is not to be construed as legal advice.

Copyright 2016 by Environmental Data Resources, Inc. All rights reserved. Reproduction in any media or format, in whole or in part, of any report or map of Environmental Data Resources, Inc. or its affiliates is prohibited without prior written permission.

EDR and its logos (including Sanborn and Sanborn Map) are trademarks of Environmental Data Resources, Inc. or its affiliates. All other trademarks used herein are the property of their respective owners.

EXECUTIVE SUMMARY

DESCRIPTION

Environmental Data Resources, Inc.'s (EDR) City Directory Abstract is a screening tool designed to assist environmental professionals in evaluating potential liability on a target property resulting from past activities. EDR's City Directory Abstract includes a search and abstract of available city directory data. For each address, the directory lists the name of the corresponding occupant at five year intervals.

Business directories including city, cross reference and telephone directories were reviewed, if available, at approximately five year intervals for the years spanning 1903 through 2013. This report compiles information gathered in this review by geocoding the latitude and longitude of properties identified and gathering information about properties within 660 feet of the target property.

A summary of the information obtained is provided in the text of this report.

RECORD SOURCES

EDR is licensed to reproduce certain City Directory works. Reproduction of City Directories without permission of the publisher may be a violation of copyright.

Data by

infoUSA[®]

Copyright©2008
All Rights Reserved

RESEARCH SUMMARY

The following research sources were consulted in the preparation of this report. An "X" indicates where information was identified in the source and provided in this report.

<u>Year</u>	<u>Source</u>	<u>TP</u>	<u>Adjoining</u>	<u>Text Abstract</u>	<u>Source Image</u>
2013	Cole Information Services	-	X	X	-
2008	Cole Information Services	-	X	X	-
2006	Haines Company, Inc.	-	X	X	X
2000	Haines Company, Inc.	-	X	X	-
1995	PACIFIC BELL WHITE PAGES	-	X	X	-
1992	PACIFIC BELL WHITE PAGES	-	X	X	-
1991	PACIFIC BELL WHITE PAGES	-	X	X	-
1989	Pacific Bell	-	-	-	-
1985	PACIFIC BELL WHITE PAGES	-	-	-	-
1984	R. L. Polk & Co.	-	-	-	-
1980	Pacific Telephone	-	-	-	-
1976	Luskey Brothers & Co., Inc.	-	-	-	-
1975	R. L. Polk Co.	-	-	-	-
1971	Community Directory Co.	-	-	-	-
1970	John M. Ducey	-	-	-	-

EXECUTIVE SUMMARY

<u>Year</u>	<u>Source</u>	<u>TP</u>	<u>Adjoining</u>	<u>Text Abstract</u>	<u>Source Image</u>
1966	R. L. Polk Co.	-	-	-	-
1965	Luskey Brothers Co., Inc.	-	-	-	-
1962	Community Directory Co.	-	-	-	-
1961	R. L. Polk & Co.	-	-	-	-
1960	The Pacific Telephone Telegraph Co.	-	-	-	-
1956	R. L. Polk & Co.	-	-	-	-
1955	The Pacific Telephone & Telegraph Co.	-	-	-	-
1952	R. L. Polk Co. of California	-	-	-	-
1950	The Pacific Telephone Telegraph Co.	-	-	-	-
1948	San Diego Directory Co.	-	-	-	-
1945	San Diego Directory Co.	-	-	-	-
1943	San Diego Directory Co.	-	-	-	-
1940	San Diego Directory Co.	-	-	-	-
1938	San Diego Directory Co.	-	-	-	-
1933	San Diego Directory Co.	-	-	-	-
1927	San Diego Directory Co.	-	-	-	-
1921	San Diego Directory Co. Inc.	-	-	-	-
1907	San Diego Directory Co.	-	-	-	-
1903	San Diego Directory Co.	-	-	-	-

FINDINGS

TARGET PROPERTY INFORMATION

ADDRESS

West Oaks Way
Carlsbad, CA 92011

FINDINGS DETAIL

Target Property research detail.

FINDINGS

ADJOINING PROPERTY DETAIL

The following Adjoining Property addresses were researched for this report. Detailed findings are provided for each address.

PALOMAR OAKS WAY

1925 PALOMAR OAKS WAY

<u>Year</u>	<u>Uses</u>	<u>Source</u>	
2013	MEYERS FOZI LAW OFFICES	Cole Information Services	
	WOLF WIESE & MAGNA LLC	Cole Information Services	
	STONE CREEK CAPITAL MORTGAGE	Cole Information Services	
	WATERFORD DEVELOPMENT	Cole Information Services	
	CDM SMITH	Cole Information Services	
	CUSHMAN & WAKEFIELD	Cole Information Services	
	PROPERTY LAW GRP	Cole Information Services	
2008	SPANKYS PORTABLE SERVICES	Cole Information Services	
	PSB LENDING	Cole Information Services	
	WOODSIDE BIOMEDICAL INC	Cole Information Services	
	COMPTROLLER OF THE CURRENCY	Cole Information Services	
	ARCADIS G & M INC	Cole Information Services	
	FRANK FINANCIAL SERVICES	Cole Information Services	
	BREVITY MARKETING INC	Cole Information Services	
2006	ACCOUNTING OPTIONS INC	Cole Information Services	
	ACCOUNTING OPTIONS INC	Haines Company, Inc.	Image pg. A1
	BERL & FRANK PRSNL FNCL SERV	Haines Company, Inc.	Image pg. A1
	CENTER CAPITAL FUNDING GROUP	Haines Company, Inc.	Image pg. A1
	MEDICAL PROTECTIVE INSURANCE	Haines Company, Inc.	Image pg. A1
	ONSTAFF TITLE TEMPS	Haines Company, Inc.	Image pg. A1
	PSB LENDING CORP	Haines Company, Inc.	Image pg. A1
2000	SEA COAST ESCROW	Haines Company, Inc.	Image pg. A1
	WATERFORD DEVELOPMENT	Haines Company, Inc.	Image pg. A1
	ALLEN & VILLAVICENCIO LLP	Haines Company, Inc.	
	BAHR INVESTMENT GROUP	Haines Company, Inc.	
	CAMP DRESSER & MCKEE	Haines Company, Inc.	
	MALONE MORTGAGE CO	Haines Company, Inc.	
	NIELSEN WURSTER GROUP INC	Haines Company, Inc.	
P S B LENDING CORP	Haines Company, Inc.		
PALOMAR CAPITAL MANAGEMENT INC	Haines Company, Inc.		

FINDINGS

<u>Year</u>	<u>Uses</u>	<u>Source</u>
2000	PROCESSING CENTER	Haines Company, Inc.
	S L S MANAGEMENT GROUP	Haines Company, Inc.
	VILLAVICENCIO D R	Haines Company, Inc.
1995	Aharoni Eltan AIA Bachmann Group The archt & const	PACIFIC BELL WHITE PAGES
	Ahlee Backflow Enterprises	PACIFIC BELL WHITE PAGES
	Allen John Lawrence Law Office Of Bachmann Construction	PACIFIC BELL WHITE PAGES
	Bachmann Group The archt & const	PACIFIC BELL WHITE PAGES
	Bacino Greg Birger atty	PACIFIC BELL WHITE PAGES
	From Escondido Telephones Call	PACIFIC BELL WHITE PAGES
	Back Country Chimney Sweep	PACIFIC BELL WHITE PAGES
	Camp Dresser & Mc Kee Inc	PACIFIC BELL WHITE PAGES
	Comprehensive Business Services	PACIFIC BELL WHITE PAGES
	Comprehensive Business Solutions	PACIFIC BELL WHITE PAGES
	Comprehensive Medical Center	PACIFIC BELL WHITE PAGES
	Normandale S W Properties Inc	PACIFIC BELL WHITE PAGES
	Rogers & Company	PACIFIC BELL WHITE PAGES
	Rogers George H	PACIFIC BELL WHITE PAGES
	ARS International Inc	PACIFIC BELL WHITE PAGES
1992	Blick C Samuel atty	PACIFIC BELL WHITE PAGES
	Terry Barbi	PACIFIC BELL WHITE PAGES
	Hooser Eugene A atty	PACIFIC BELL WHITE PAGES
	Terry & Associates	PACIFIC BELL WHITE PAGES
	Terry BB	PACIFIC BELL WHITE PAGES
	Terry BP	PACIFIC BELL WHITE PAGES
	Blick JD	PACIFIC BELL WHITE PAGES
1991	Carlsbad	PACIFIC BELL WHITE PAGES

1939 PALOMAR OAKS WAY

<u>Year</u>	<u>Uses</u>	<u>Source</u>
2013	APPLIED PROFESSIONAL TRAINING CORP	Cole Information Services
	APPLIED PROFESSIONAL TRAINING CORP	Cole Information Services
2006	SAFETY SYRINGES INC	Haines Company, Inc.
2000	DECOM SYSTEMS INC	Haines Company, Inc.

Image pg. A1

FINDINGS

<u>Year</u>	<u>Uses</u>	<u>Source</u>
2000	CODED COMMUNICATIONS	Haines Company, Inc.
1995	I Parcom Technologies Inc	PACIFIC BELL WHITE PAGES

FINDINGS

TARGET PROPERTY: ADDRESS NOT IDENTIFIED IN RESEARCH SOURCE

The following Target Property addresses were researched for this report, and the addresses were not identified in the research source.

Address Researched

West Oaks Way

Address Not Identified in Research Source

2013, 2008, 2006, 2000, 1995, 1992, 1991, 1989, 1985, 1984, 1980, 1976, 1975, 1971, 1970, 1966, 1965, 1962, 1961, 1960, 1956, 1955, 1952, 1950, 1948, 1945, 1943, 1940, 1938, 1933, 1927, 1921, 1907, 1903

ADJOINING PROPERTY: ADDRESSES NOT IDENTIFIED IN RESEARCH SOURCE

The following Adjoining Property addresses were researched for this report, and the addresses were not identified in research source.

Address Researched

1925 PALOMAR OAKS WAY

Address Not Identified in Research Source

2013, 2008, 1989, 1985, 1984, 1980, 1976, 1975, 1971, 1970, 1966, 1965, 1962, 1961, 1960, 1956, 1955, 1952, 1950, 1948, 1945, 1943, 1940, 1938, 1933, 1927, 1921, 1907, 1903

1925 PALOMAR OAKS WAY

2006, 2000, 1995, 1992, 1991, 1989, 1985, 1984, 1980, 1976, 1975, 1971, 1970, 1966, 1965, 1962, 1961, 1960, 1956, 1955, 1952, 1950, 1948, 1945, 1943, 1940, 1938, 1933, 1927, 1921, 1907, 1903

1939 PALOMAR OAKS WAY

2013, 2008, 1992, 1991, 1989, 1985, 1984, 1980, 1976, 1975, 1971, 1970, 1966, 1965, 1962, 1961, 1960, 1956, 1955, 1952, 1950, 1948, 1945, 1943, 1940, 1938, 1933, 1927, 1921, 1907, 1903

1939 PALOMAR OAKS WAY

2008, 2006, 2000, 1995, 1992, 1991, 1989, 1985, 1984, 1980, 1976, 1975, 1971, 1970, 1966, 1965, 1962, 1961, 1960, 1956, 1955, 1952, 1950, 1948, 1945, 1943, 1940, 1938, 1933, 1927, 1921, 1907, 1903

Source Page Images Appendix

PALOMAR OAKS WAY 2006

Table with multiple columns containing real estate listings, including addresses, phone numbers, agent names, and property descriptions. The table is organized into sections for different areas like PALOMAR AIRPORT RD, SAN DIEGO NORTH, PALOMAR VISTA DR, PALOMAR MOUNTAIN, and PALOMAR TER. It includes various listing types such as 'FOR SALE', 'RENTAL', and 'COMMERCIAL'.

West Oaks Way Project

West Oaks Way
Carlsbad, CA 92011

Inquiry Number: 4672934.7
July 15, 2016

EDR Environmental Lien and AUL Search

EDR Environmental Lien and AUL Search

The EDR Environmental Lien and AUL Search Report provides results from a search of available current land title records for environmental cleanup liens and other activity and use limitations, such as engineering controls and institutional controls.

A network of professional, trained researchers, following established procedures, uses client supplied address information to:

- search for parcel information and/or legal description;
- search for ownership information;
- research official land title documents recorded at jurisdictional agencies such as recorders' offices, registries of deeds, county clerks' offices, etc.;
- access a copy of the deed;
- search for environmental encumbering instrument(s) associated with the deed;
- provide a copy of any environmental encumbrance(s) based upon a review of key words in the instrument(s) (title, parties involved, and description); and
- provide a copy of the deed or cite documents reviewed.

Thank you for your business.

Please contact EDR at 1-800-352-0050
with any questions or comments.

Disclaimer - Copyright and Trademark Notice

This Report contains certain information obtained from a variety of public and other sources reasonably available to Environmental Data Resources, Inc. It cannot be concluded from this Report that coverage information for the target and surrounding properties does not exist from other sources. **NO WARRANTY EXPRESSED OR IMPLIED, IS MADE WHATSOEVER IN CONNECTION WITH THIS REPORT. ENVIRONMENTAL DATA RESOURCES, INC. SPECIFICALLY DISCLAIMS THE MAKING OF ANY SUCH WARRANTIES, INCLUDING WITHOUT LIMITATION, MERCHANTABILITY OR FITNESS FOR A PARTICULAR USE OR PURPOSE. ALL RISK IS ASSUMED BY THE USER. IN NO EVENT SHALL ENVIRONMENTAL DATA RESOURCES, INC. BE LIABLE TO ANYONE, WHETHER ARISING OUT OF ERRORS OR OMISSIONS, NEGLIGENCE, ACCIDENT OR ANY OTHER CAUSE, FOR ANY LOSS OR DAMAGE, INCLUDING, WITHOUT LIMITATION, SPECIAL, INCIDENTAL, CONSEQUENTIAL, OR EXEMPLARY DAMAGES. ANY LIABILITY ON THE PART OF ENVIRONMENTAL DATA RESOURCES, INC. IS STRICTLY LIMITED TO A REFUND OF THE AMOUNT PAID FOR THIS REPORT.** Purchaser accepts this Report "AS IS". Any analyses, estimates, ratings, environmental risk levels or risk codes provided in this Report are provided for illustrative purposes only, and are not intended to provide, nor should they be interpreted as providing any facts regarding, or prediction or forecast of, any environmental risk for any property. Only a Phase I Environmental Site Assessment performed by an environmental professional can provide information regarding the environmental risk for any property. Additionally, the information provided in this Report is not to be construed as legal advice.

Copyright 2016 by Environmental Data Resources, Inc. All rights reserved. Reproduction in any media or format, in whole or in part, of any report or map of Environmental Data Resources, Inc. or its affiliates is prohibited without prior written permission.

EDR and its logos (including Sanborn and Sanborn Map) are trademarks of Environmental Data Resources, Inc. or its affiliates. All other trademarks used herein are the property of their respective owners.

EDR Environmental Lien and AUL Search

TARGET PROPERTY INFORMATION

ADDRESS

West Oaks Way
West Oaks Way Project
Carlsbad, CA 92011

RESEARCH SOURCE

Source 1:

San Diego Recorder
San Diego, CA

PROPERTY INFORMATION

Deed 1:

Type of Deed: deed
Title is vested in: Carlsbad West Oaks Project Owner LLC
Title received from: Carlsbad Palomar Oaks LP
Deed Dated: 1/22/2015
Deed Recorded: 1/30/2015
Book: NA
Page: na
Volume: na
Instrument: na
Docket: NA
Land Record Comments:
Miscellaneous Comments:

Legal Description: See Exhibit

Legal Current Owner: Carlsbad West Oaks Project Owner LLC

Parcel # / Property Identifier: 212-110-01-00, 212-110-02-00, 212-110-03-00, 212-110-04-00, 212-110-05-00, 212-110-06-00, 212-110-07-00

Comments: See Exhibit

Deed 2:

Type of Deed: deed
Title is vested in: Bel Vue Terrace Prop LLC
Title received from: Doris Elghanayan Shahrokh Elihu Trustees
Deed Dated: 2/16/2012
Deed Recorded: 4/18/2012
Book: NA
Page: na
Volume: na
Instrument: na
Docket: NA
Land Record Comments:

EDR Environmental Lien and AUL Search

Miscellaneous Comments:

Legal Description: See Exhibit
Legal Current Owner: Bel Vue Terrace Prop LLC
Parcel # / Property Identifier: 212-040-26-00
Comments: See Exhibit

ENVIRONMENTAL LIEN

Environmental Lien: Found Not Found

OTHER ACTIVITY AND USE LIMITATIONS (AULs)

AULs: Found Not Found

Deed Exhibit 1

Recording Requested By:
FIRST AMERICAN TITLE
National Commercial Services

DOC# 2015-0042719



Jan 30, 2015 08:00 AM

OFFICIAL RECORDS
Ernest J. Dronenburg, Jr.,
SAN DIEGO COUNTY RECORDER
FEES: \$4,589.00
PCOR: YES

4p3p
TT

~~RECORDING REQUESTED BY AND~~
WHEN RECORDED MAIL TO:

The Carlsbad Westoaks Project Owner, LLC
888 San Clemente, Suite 100
Newport Beach, CA 92660
Attention: Caren Read, Esq.

AND MAIL TAX STATEMENTS TO:

Same as above.

NCS-536761-SD

(Space Above Line For Recorder's Use Only)

DOCUMENTARY TRANSFER TAX: \$ 4,565.00
(X) Computed on the consideration or value of property conveyed;
or
() Computed on the consideration or value less liens or
encumbrances remaining at time of sale.
() Unincorporated Area (X) City of Carlsbad

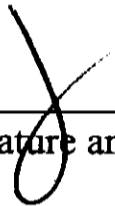
 First American Title
Signature and firm name of agent determining tax

GRANT DEED

FOR VALUE RECEIVED, CARLSBAD PALOMAR OAKS, LP, a California limited partnership ("**Grantor**") hereby grants to THE CARLSBAD WESTOAKS PROJECT OWNER, LLC, a Delaware limited liability company ("**Grantee**") all that certain real property situated in the City of Carlsbad, County of San Diego, State of California, described on **Exhibit "1"** attached hereto ("**Property**"), together with (a) all improvements owned by Grantor and located on the Property and all fixtures contained in any such improvements, and (b) any and all easements, rights-of-way, privileges, rights and appurtenances benefiting, appertaining or belonging to the Property, including, without limitation, any and all streets and roads (whether opened or proposed) abutting the Property, riparian rights, water or water rights and stock evidencing any such water rights, and/or oil, gas or other minerals laying under the Property.

Recordation of this Grant Deed evidences the consummation of the transaction contemplated under that certain Memorandum of Purchase Agreement recorded January 14, 2013, as Instrument No. 2013-0025003 in the Official Records of San Diego County, executed by and between Grantor, as "Seller," and Integral Partners Funding, LLC, a California limited liability company, predecessor-in-interest to Grantee, as "Buyer."

[Signature page follows.]

IN WITNESS WHEREOF, Grantor has executed this Grant Deed as of January____, 2015.

GRANTOR:

CARLSBAD PALOMAR OAKS, LP,
a California limited partnership

By: HGP Holdings, Inc.,
a California corporation,
its General Partner

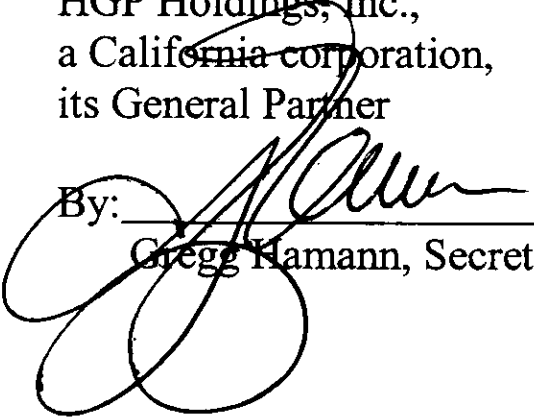
By: 
Gregg Hamann, Secretary / CFO

A notary public or other officer completing this certificate verifies only the identity of the individual who signed the document to which this certificate is attached, and not the truthfulness, accuracy, or validity of that document.

State of California)
County of San Diego)

On January 22, 2015, before me, Carol Sherwood,
(insert name and title of the officer)

Notary Public, personally appeared Gregg Hamann,
who proved to me on the basis of satisfactory evidence to be the person(s) whose name(s) is/are
subscribed to the within instrument and acknowledged to me that he/~~she~~/they executed the same
in his/~~her~~/their authorized capacity(ies), and that by his/~~her~~/their signature(s) on the instrument
the person(s), or the entity upon behalf of which the person(s) acted, executed the instrument.

I certify under PENALTY OF PERJURY under the laws of the State of California that
the foregoing paragraph is true and correct.

WITNESS my hand and official seal.

Signature Carol Sherwood

(Seal)



EXHIBIT "1"

DESCRIPTION OF PROPERTY

Real property in the City of Carlsbad, County of San Diego, State of California, described as follows:

LOTS 1 THROUGH 7 INCLUSIVE OF CARLSBAD TRACT NO. 82-4 PALOMAR OAKS, IN THE CITY OF CARLSBAD, COUNTY OF SAN DIEGO, STATE OF CALIFORNIA, ACCORDING TO MAP THEREOF NO. 11358, FILED IN THE OFFICE OF THE COUNTY RECORDER OF SAN DIEGO COUNTY, OCTOBER 23, 1985.

APNs: 212-110-01 and 212-110-02 and 212-110-03 and 212-110-04 and 212-110-05 and 212-110-06 and 212-110-07

Deed Exhibit 2

DOC # 2012-0227085

APR 18, 2012 12:30 PM 8197
OFFICIAL RECORDS
SAN DIEGO COUNTY RECORDER'S OFFICE
Ernest J. Dronenburg, Jr., COUNTY RECORDER
FEES: 32.00
OC: OC

PAGES: 3

RECORDING REQUESTED BY:

Robert W. Balfour, Esq.
BALFOUR LAW GROUP
600 West Broadway, Suite 400
San Diego, California 92101

fb
3P
UF
com

**WHEN RECORDED MAIL TO
AND MAIL TAX STATEMENTS TO:**

NAME Shahrokh and Doris Elihu
ADDRESS 14754 Via Del Canon
CITY Del Mar
STATE & ZIP CA 92014

Above Space for Recorder's Use only

GRANT DEED

APN 212-040-26-00

DOCUMENTARY TRANSFER TAX IS - \$0.00 -

THE UNDERSIGNED HEREBY DECLARES THAT:

1. This transfer is made without consideration and is therefore exempt from Documentary Transfer Tax (California Revenue and Taxation Code §11911).
2. This transfer is a transfer to an LLC. Exempt: Revenue and Tax Code §62(a)(2).

NOW THEREFORE, for no value, DORIS ELGHANAYAN AND SHAHROKH ELIHU, TRUSTEES OF THE 2011 ELIHU FAMILY TRUST DATED FEBRUARY 4, 2011, hereby grant to BEL VUE TERRACE PROPERTIES, LLC, a California LLC, the real property located in the City of Carlsbad, San Diego County, California, described as follows:

SEE EXHIBIT A ATTACHED HERETO AND INCORPORATED HEREIN.

THE 2011 ELIHU FAMILY TRUST
DATED FEBRUARY 4, 2011

Dated: 2/16, 2012

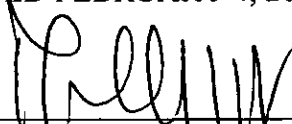
DORIS ELGHANAYAN, Trustee

Dated: 2/16, 2012

SHAHROKH ELIHU, Trustee

STATE OF CALIFORNIA)
)
COUNTY OF SAN DIEGO)

On Feb. 16, 2012, before me, K.S. Fields, a Notary Public, personally appeared DORIS ELGHANAYAN and SHAHROKH ELIHU, who proved to me on the basis of satisfactory evidence to be the persons whose names are subscribed to the within instrument and acknowledged to me that they executed the same in their authorized capacities, and that by their signatures on the instrument the persons, or the entity upon behalf of which the persons acted, executed the instrument.

I certify under PENALTY OF PERJURY under the laws of the State of California that the foregoing paragraph is true and correct.

WITNESS my hand and official seal.

Signature K.S. Fields Notary Public Seal



EXHIBIT A

8199

THAT PORTION OF THAT CERTAIN PARCEL OF LAND SHOWN AND DESIGNATED AS "DESCRIPTION NO. 3, 78.07 ACRES" ON RECORD OF SURVEY MAP NO. 5715, FILED IN THE OFFICE OF THE COUNTY RECORDER OF SAN DIEGO COUNTY, DECEMBER 19, 1960, BEING A PORTION OF LOT "G" OF THE RANCHO AGUA REDIONDA, IN THE CITY OF CARLSBAD, COUNTY OF SAN DIEGO, STATE OF CALIFORNIA, ACCORDING TO MAP THEREOF NO. 823, FILED IN THE OFFICE OF THE COUNTY RECORDER OF SAN DIEGO COUNTY, NOVEMBER 16, 1896, DESCRIBED AS FOLLOWS:

BEGINNING AT THE MOST SOUTHERLY CORNER OF SAID PARCEL 3; THENCE ALONG THE NORTHEASTERLY LINE OF PARCEL 3, NORTH 39°35'10" WEST, 1666.97 FEET TO THE INTERSECTION WITH THE CENTER LINE OF COUNTY ROAD SURVEY 1534 AS SHOWN ON SAID RECORD OF SURVEY MAP NO. 2715, BEING A POINT ON THE ARC OF A 1200 FOOT RADIUS CURVE, CONCAVE SOUTHWESERLY IN SAID CENTER LINE, A RADIAL LINE OF WHICH BEARS NORTH 26°52'26" EAST TO SAID POINT; THENCE NORTHWESTERLY ALONG THE ARC OF SAID CURVE THROUGH A CENTRAL ANGLE OF 13°52'31" A DISTANCE OF 290.60 FEET TO ENGINEER'S STATION 99 PLUS 50.00 OF SAID ROAD SURVEY 1534; THENCE ALONG A RADIAL LINE OF SAID CURVE, SOUTH 12°58'19" WEST TO THE SOUTHWESTERLY LINE OF SAID PARCEL DESIGNATED "DESCRIPTION 3" BEING THE TRUE POINT OF BEGINNING THENCE RETRACING NORTH 12°58'19" EAST TO SAID 1200 FOOT RADIUS CURVE IN THE CENTER LINE OF COUNTY ROAD SURVEY 1534; THENCE WESTERLY ALONG SAID CURVE, 39.26 FEET TO THE WESTERLY END THEREOF; THENCE ALONG SAID CENTER LINE TANGENT TO SAID CURVE NORTH 78°54'09" WEST 110.74 FEET; THENCE SOUTHERLY IN A STRAIGHT LINE TO THE MOST NORTHERLY CORNER OF THAT PARCEL OF LAND DESIGNATED "DESCRIPTION NO. 5 103.54 ACRES" ON SAID RECORD OF SURVEY NO. 5715; THENCE ALONG THE NORTHEASTERLY LINE THEREOF, BEING THE SOUTHWESTERLY LINE OF SAID "DESCRIPTION NO. 3," SOUTH 57°12'36" EAST TO THE TRUE POINT OF BEGINNING.

West Oaks Way Project

West Oaks Way

Carlsbad, CA 92011

Inquiry Number: 4672934.4

July 13, 2016

EDR Historical Topo Map Report

with QuadMatch™



6 Armstrong Road, 4th floor
Shelton, CT 06484
Toll Free: 800.352.0050
www.edrnet.com

EDR Historical Topo Map Report

07/13/16

Site Name:

West Oaks Way Project
West Oaks Way
Carlsbad, CA 92011
EDR Inquiry # 4672934.4

Client Name:

Geotek
710 East Parkridge Ave, Suite 105
Corona, CA 92879-0000
Contact: Anna M. Scott



EDR Topographic Map Library has been searched by EDR and maps covering the target property location as provided by Geotek were identified for the years listed below. EDR's Historical Topo Map Report is designed to assist professionals in evaluating potential liability on a target property resulting from past activities. EDR's Historical Topo Map Report includes a search of a collection of public and private color historical topographic maps, dating back to the late 1800s.

Search Results:**Coordinates:**

P.O.#	NA	Latitude:	33.119653 33° 7' 11" North
Project:	1526-CR	Longitude:	-117.29124 -117° 17' 28" West
		UTM Zone:	Zone 11 North
		UTM X Meters:	472830.31
		UTM Y Meters:	3664589.54
		Elevation:	130.50' above sea level

Maps Provided:

2012	1893
1997	
1975	
1968	
1949	
1948	
1901	
1898	

Disclaimer - Copyright and Trademark Notice

This Report contains certain information obtained from a variety of public and other sources reasonably available to Environmental Data Resources, Inc. It cannot be concluded from this Report that coverage information for the target and surrounding properties does not exist from other sources. NO WARRANTY EXPRESSED OR IMPLIED, IS MADE WHATSOEVER IN CONNECTION WITH THIS REPORT. ENVIRONMENTAL DATA RESOURCES, INC. SPECIFICALLY DISCLAIMS THE MAKING OF ANY SUCH WARRANTIES, INCLUDING WITHOUT LIMITATION, MERCHANTABILITY OR FITNESS FOR A PARTICULAR USE OR PURPOSE. ALL RISK IS ASSUMED BY THE USER. IN NO EVENT SHALL ENVIRONMENTAL DATA RESOURCES, INC. BE LIABLE TO ANYONE, WHETHER ARISING OUT OF ERRORS OR OMISSIONS, NEGLIGENCE, ACCIDENT OR ANY OTHER CAUSE, FOR ANY LOSS OF DAMAGE, INCLUDING, WITHOUT LIMITATION, SPECIAL, INCIDENTAL, CONSEQUENTIAL, OR EXEMPLARY DAMAGES. ANY LIABILITY ON THE PART OF ENVIRONMENTAL DATA RESOURCES, INC. IS STRICTLY LIMITED TO A REFUND OF THE AMOUNT PAID FOR THIS REPORT. Purchaser accepts this Report "AS IS". Any analyses, estimates, ratings, environmental risk levels or risk codes provided in this Report are provided for illustrative purposes only, and are not intended to provide, nor should they be interpreted as providing any facts regarding, or prediction or forecast of, any environmental risk for any property. Only a Phase I Environmental Site Assessment performed by an environmental professional can provide information regarding the environmental risk for any property. Additionally, the information provided in this Report is not to be construed as legal advice.

Copyright 2016 by Environmental Data Resources, Inc. All rights reserved. Reproduction in any media or format, in whole or in part, of any report or map of Environmental Data Resources, Inc., or its affiliates, is prohibited without prior written permission.

EDR and its logos (including Sanborn and Sanborn Map) are trademarks of Environmental Data Resources, Inc. or its affiliates. All other trademarks used herein are the property of their respective owners.

Topo Sheet Key

This EDR Topo Map Report is based upon the following USGS topographic map sheets.

2012 Source Sheets



San Luis Rey
2012
7.5-minute, 24000



Encinitas
2012
7.5-minute, 24000

1997 Source Sheets

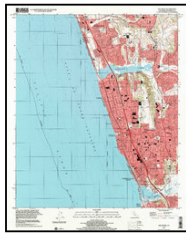

Encinitas
1997
7.5-minute, 24000
Aerial Photo Revised 1997

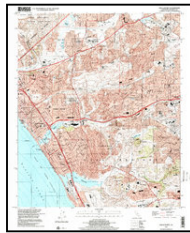

San Luis Rey
1997
7.5-minute, 24000
Aerial Photo Revised 1997

1975 Source Sheets



Encinitas
1975
7.5-minute, 24000
Photo Revised 1975
Aerial Photo Revised 1975

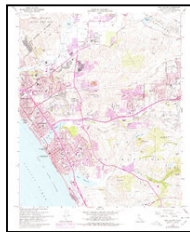

San Luis Rey
1975
7.5-minute, 24000
Photo Revised 1975
Aerial Photo Revised 1975

1968 Source Sheets



Encinitas
1968
7.5-minute, 24000
Aerial Photo Revised 1967



San Luis Rey
1968
7.5-minute, 24000
Aerial Photo Revised 1967

Topo Sheet Key

This EDR Topo Map Report is based upon the following USGS topographic map sheets.

1949 Source Sheets



San Luis Rey
1949
7.5-minute, 24000
Aerial Photo Revised 1946



Encinitas
1949
7.5-minute, 24000
Aerial Photo Revised 1947

1948 Source Sheets



San Luis Rey
1948
7.5-minute, 24000
Aerial Photo Revised 1946



Encinitas
1948
7.5-minute, 24000
Aerial Photo Revised 1947

1901 Source Sheets



Oceanside
1901
15-minute, 62500

1898 Source Sheets



Oceanside
1898
15-minute, 62500

Topo Sheet Key

This EDR Topo Map Report is based upon the following USGS topographic map sheets.

1893 Source Sheets



Oceanside
1893
15-minute, 62500

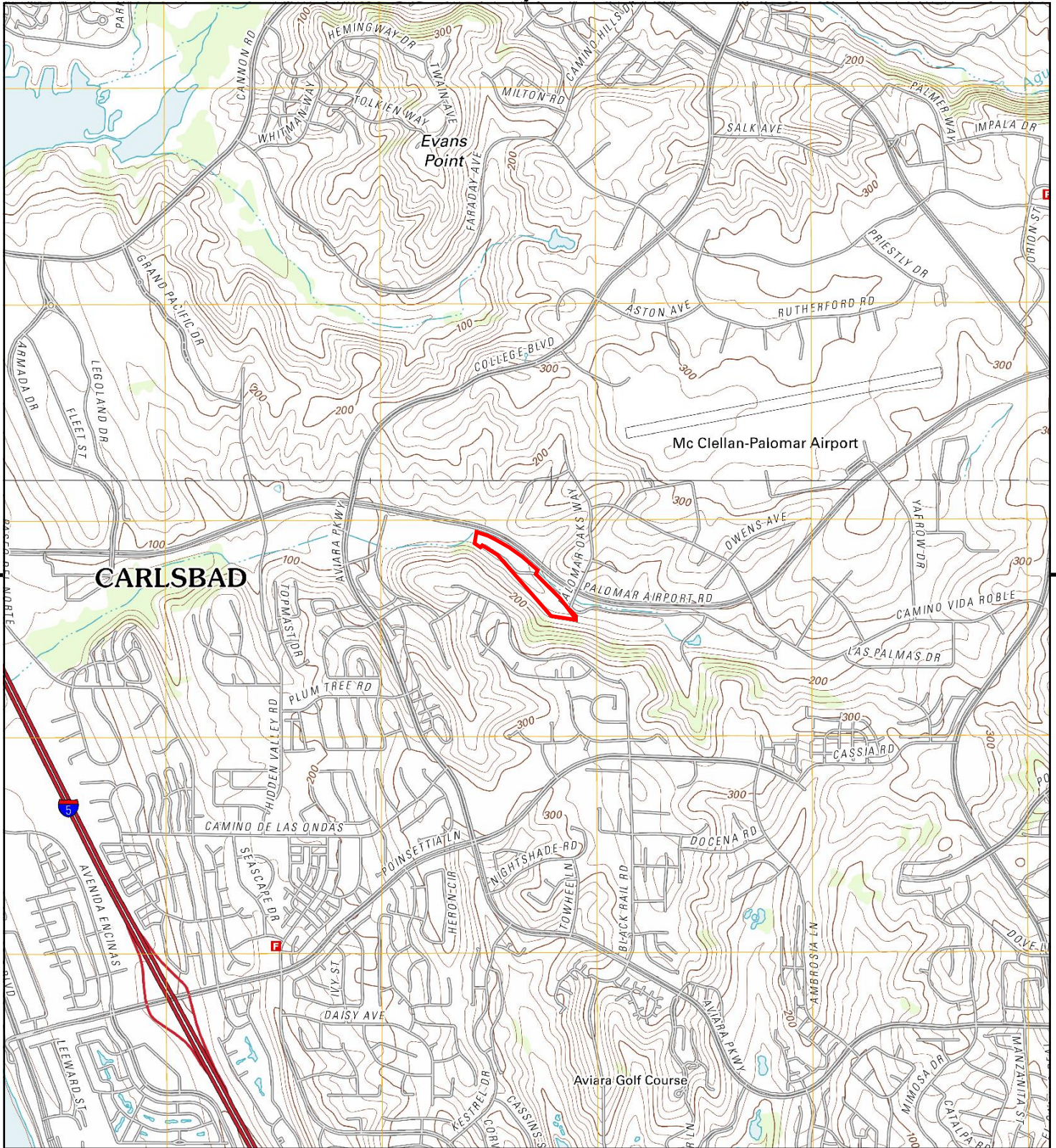

This report includes information from the following map sheet(s).

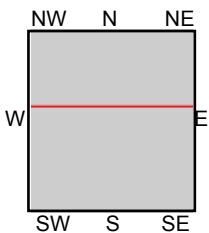

TP, Encinitas, 2012, 7.5-minute
 N, San Luis Rey, 2012, 7.5-minute

SITE NAME: West Oaks Way Project
ADDRESS: West Oaks Way
 Carlsbad, CA 92011
CLIENT: Geotek



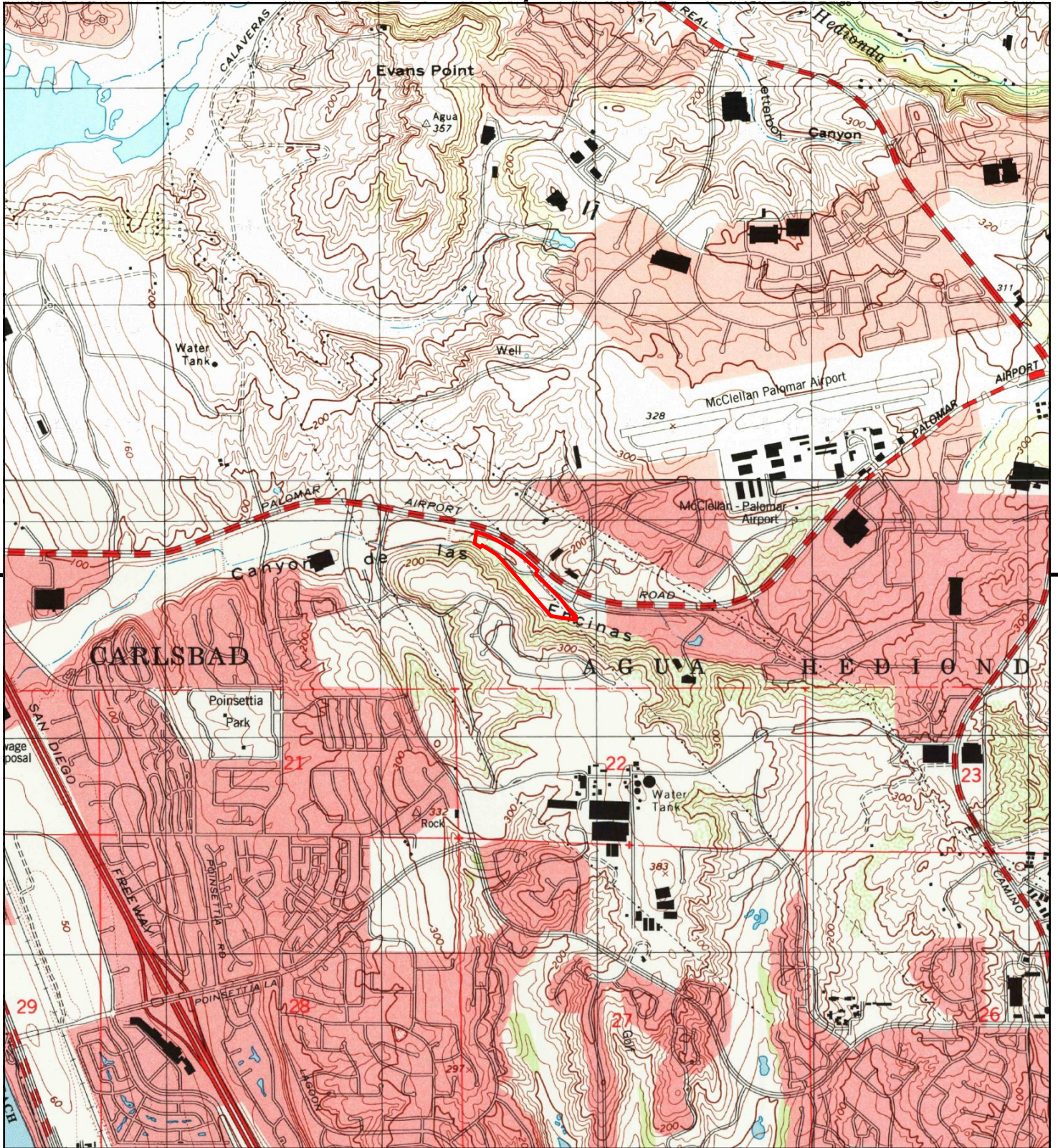

This report includes information from the following map sheet(s).

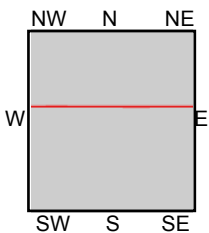

TP, Encinitas, 1997, 7.5-minute
 N, San Luis Rey, 1997, 7.5-minute

SITE NAME: West Oaks Way Project
ADDRESS: West Oaks Way
 Carlsbad, CA 92011
CLIENT: Geotek



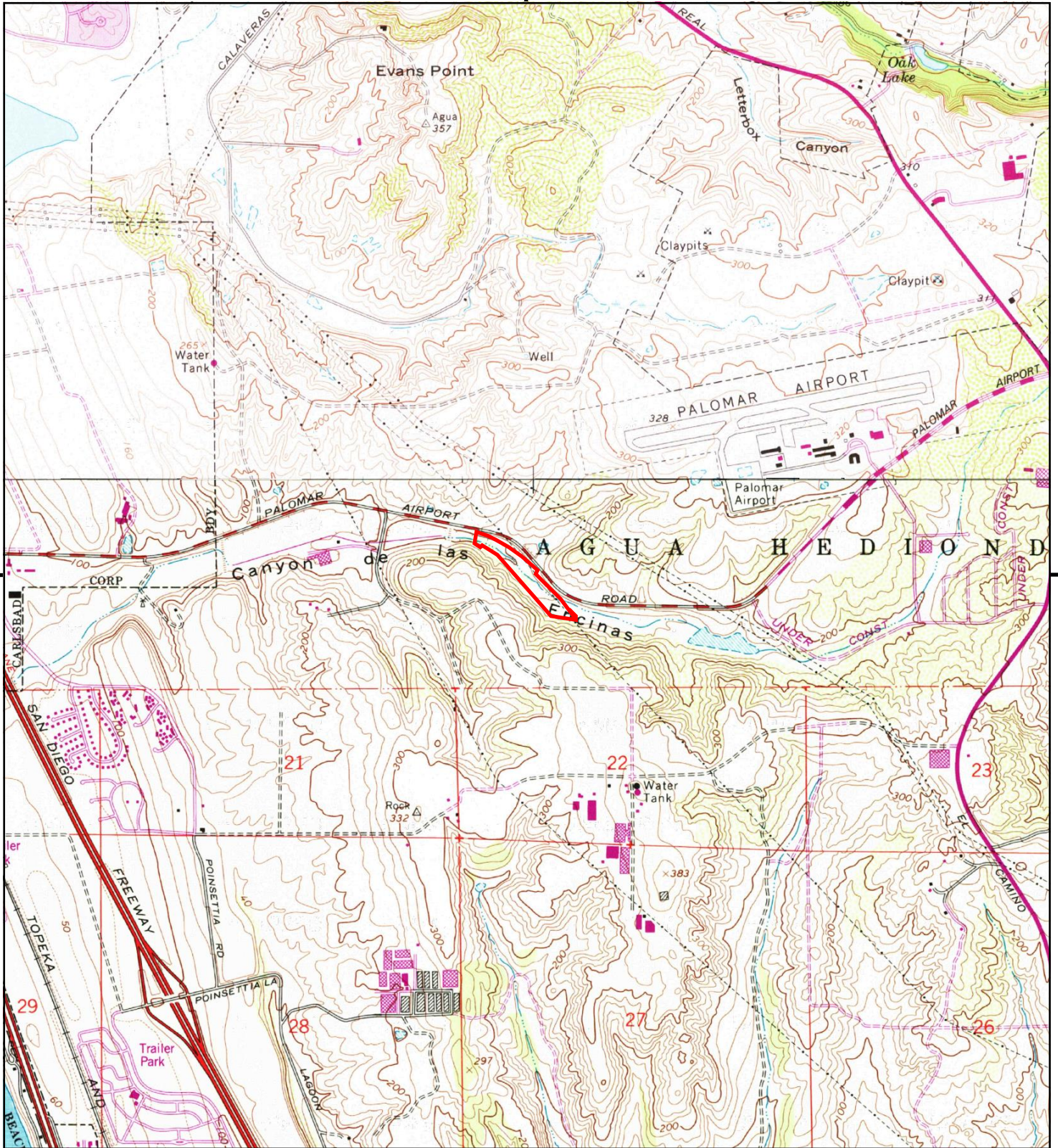

This report includes information from the following map sheet(s).

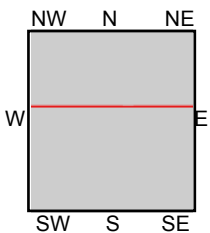

TP, Encinitas, 1975, 7.5-minute
N, San Luis Rey, 1975, 7.5-minute

SITE NAME: West Oaks Way Project
ADDRESS: West Oaks Way
Carlsbad, CA 92011
CLIENT: Geotek



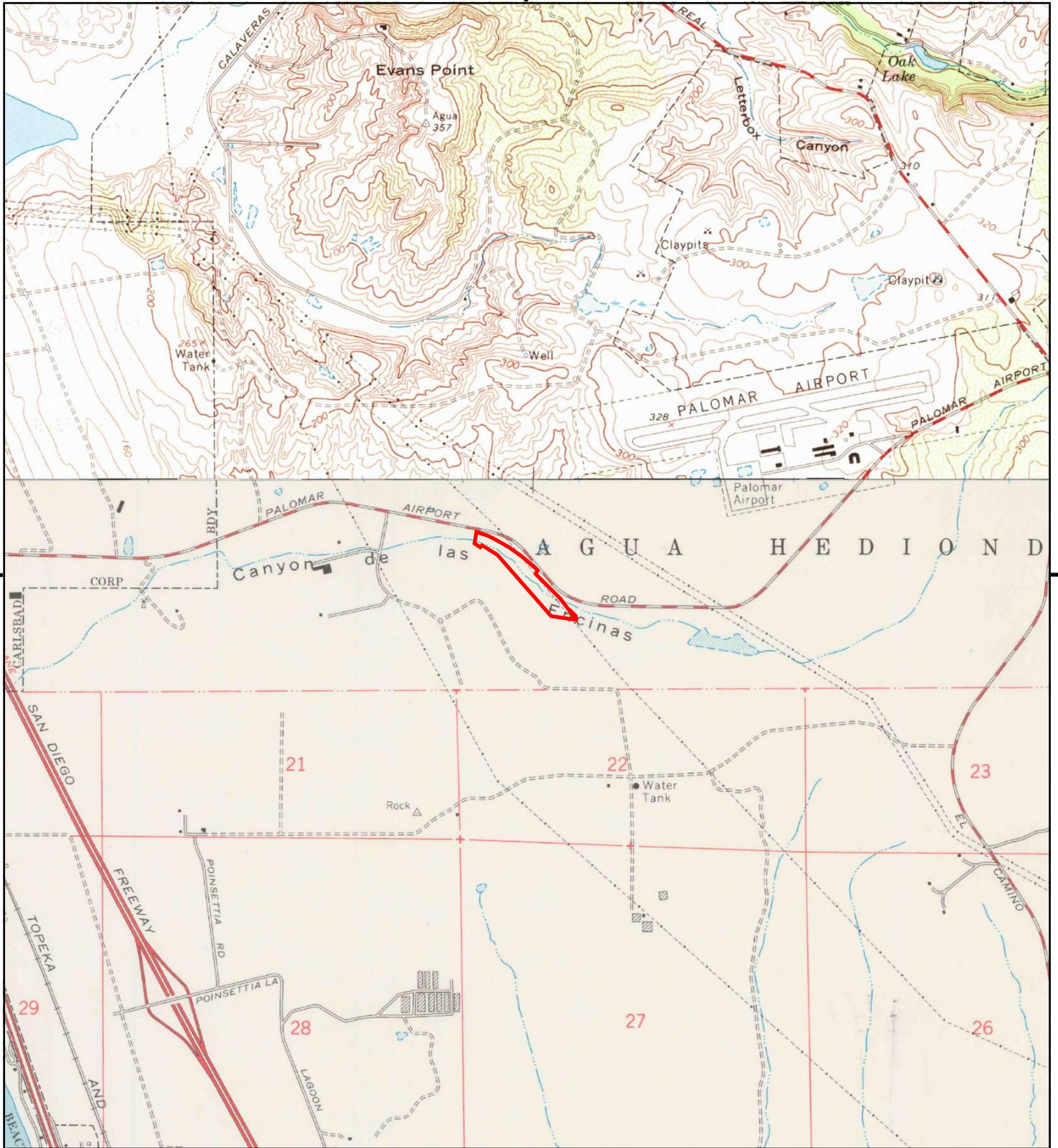

This report includes information from the following map sheet(s).

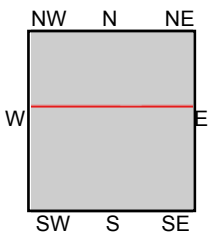
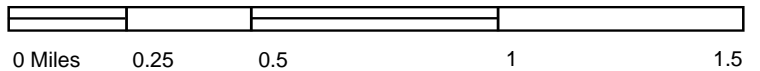

TP, Encinitas, 1968, 7.5-minute
 N, San Luis Rey, 1968, 7.5-minute

SITE NAME: West Oaks Way Project
ADDRESS: West Oaks Way
 Carlsbad, CA 92011
CLIENT: Geotek



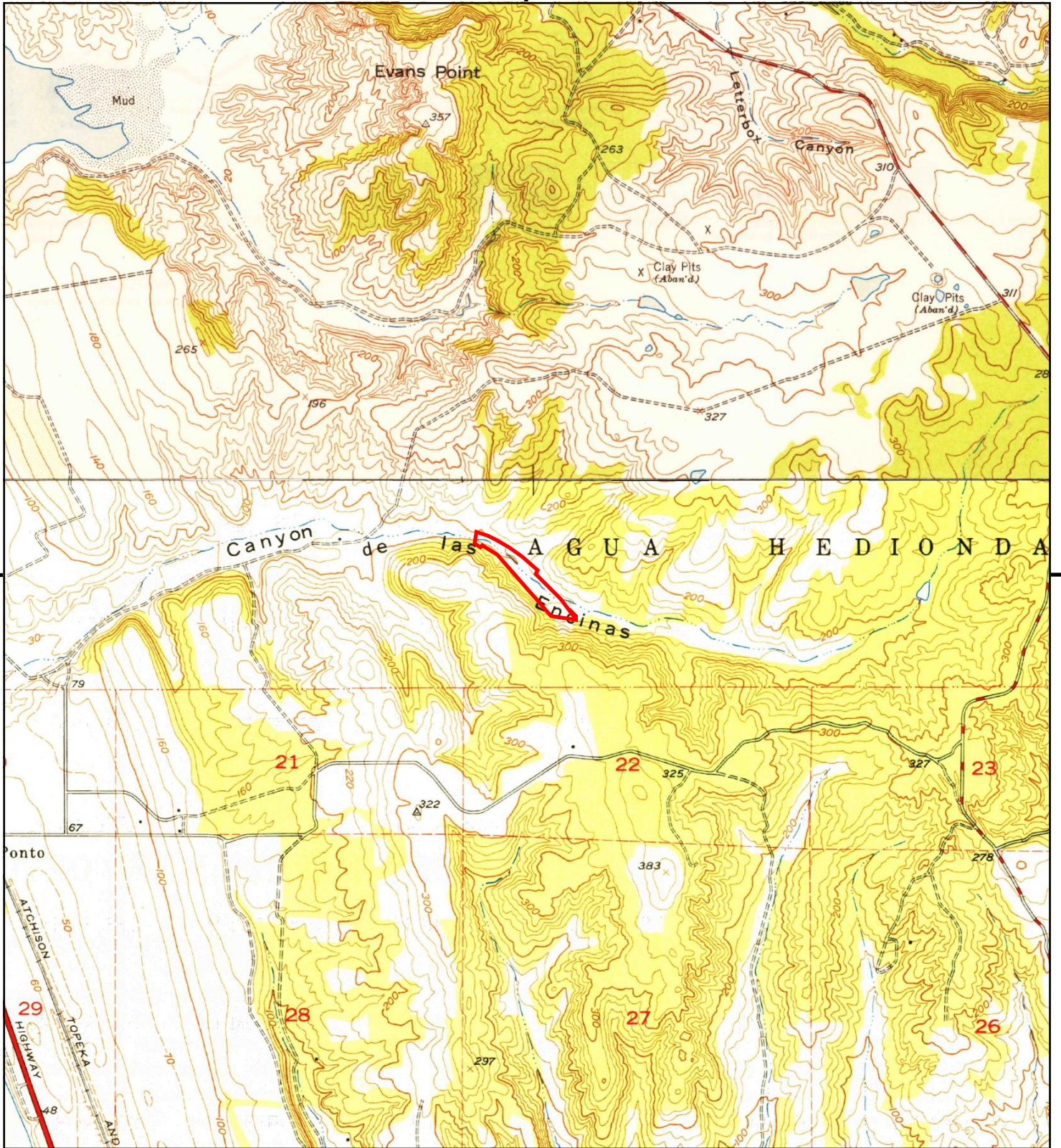

This report includes information from the following map sheet(s).

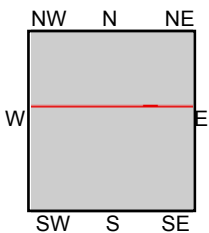

TP, Encinitas, 1949, 7.5-minute
N, San Luis Rey, 1949, 7.5-minute

SITE NAME: West Oaks Way Project
ADDRESS: West Oaks Way
Carlsbad, CA 92011
CLIENT: Geotek



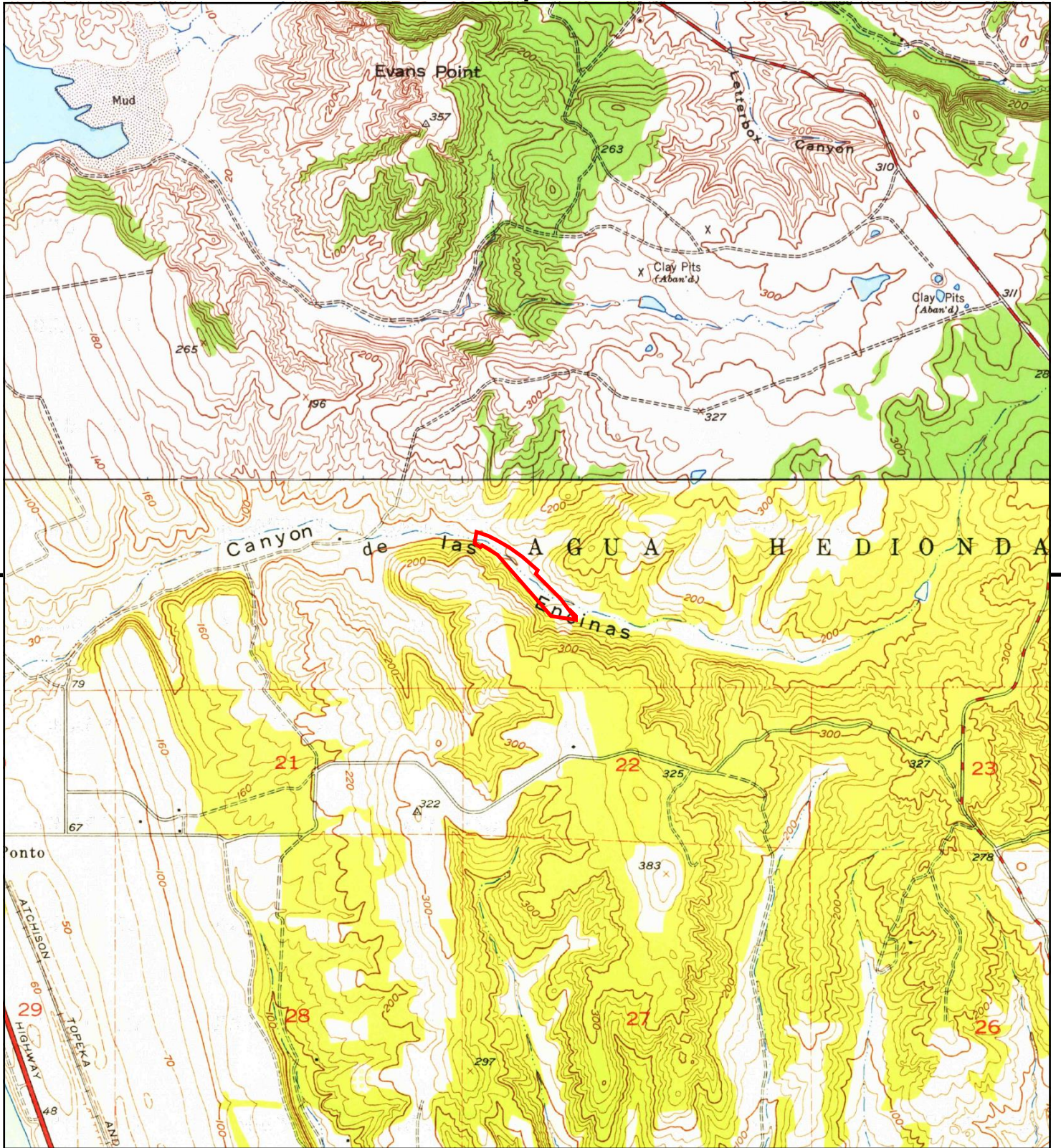

This report includes information from the following map sheet(s).

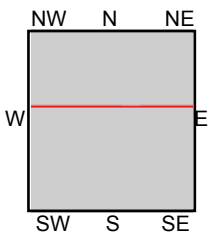

TP, Encinitas, 1948, 7.5-minute
N, San Luis Rey, 1948, 7.5-minute

SITE NAME: West Oaks Way Project
ADDRESS: West Oaks Way
Carlsbad, CA 92011
CLIENT: Geotek



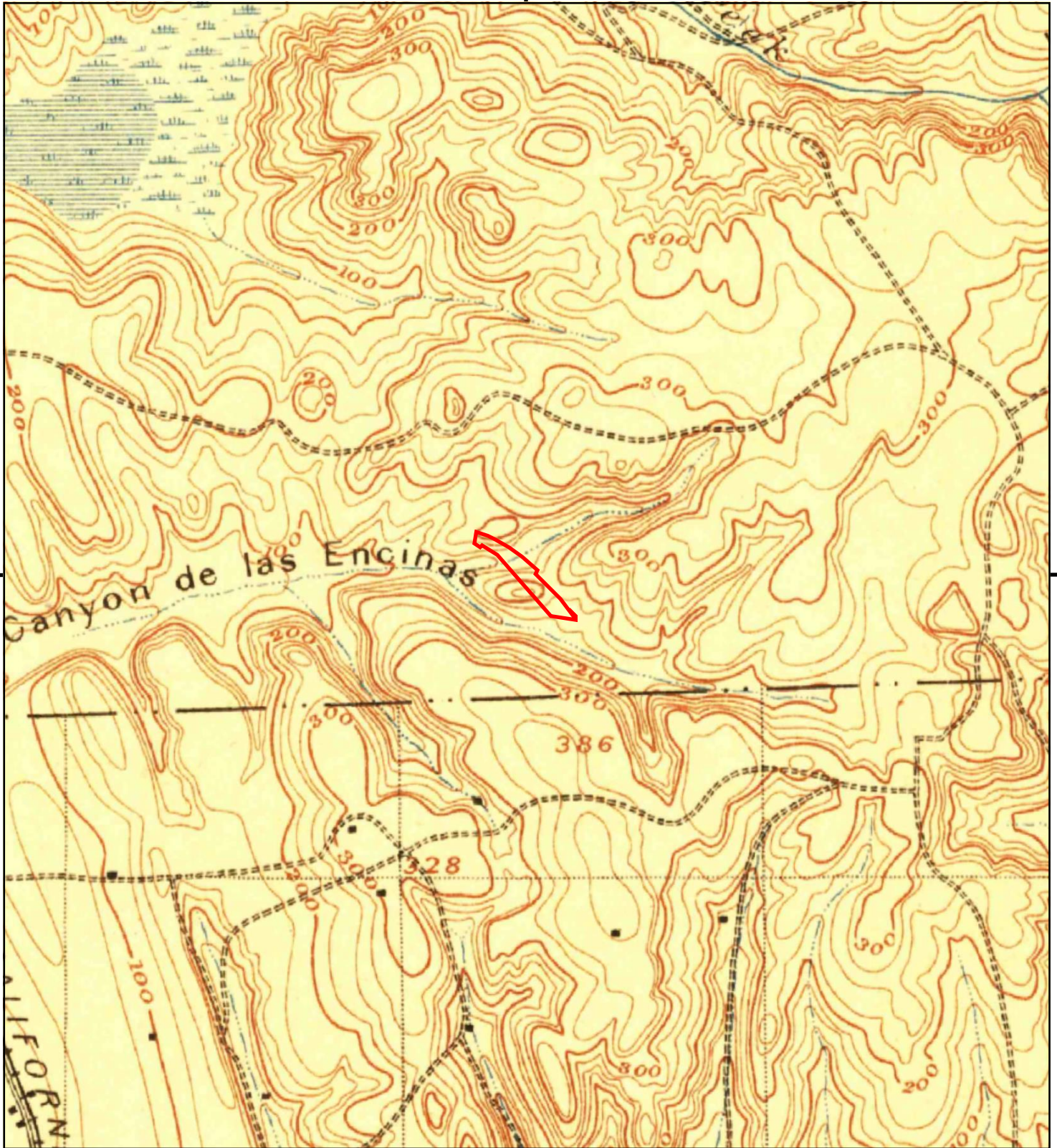

This report includes information from the following map sheet(s).



TP, Oceanside, 1901, 15-minute

SITE NAME: West Oaks Way Project
ADDRESS: West Oaks Way
Carlsbad, CA 92011
CLIENT: Geotek



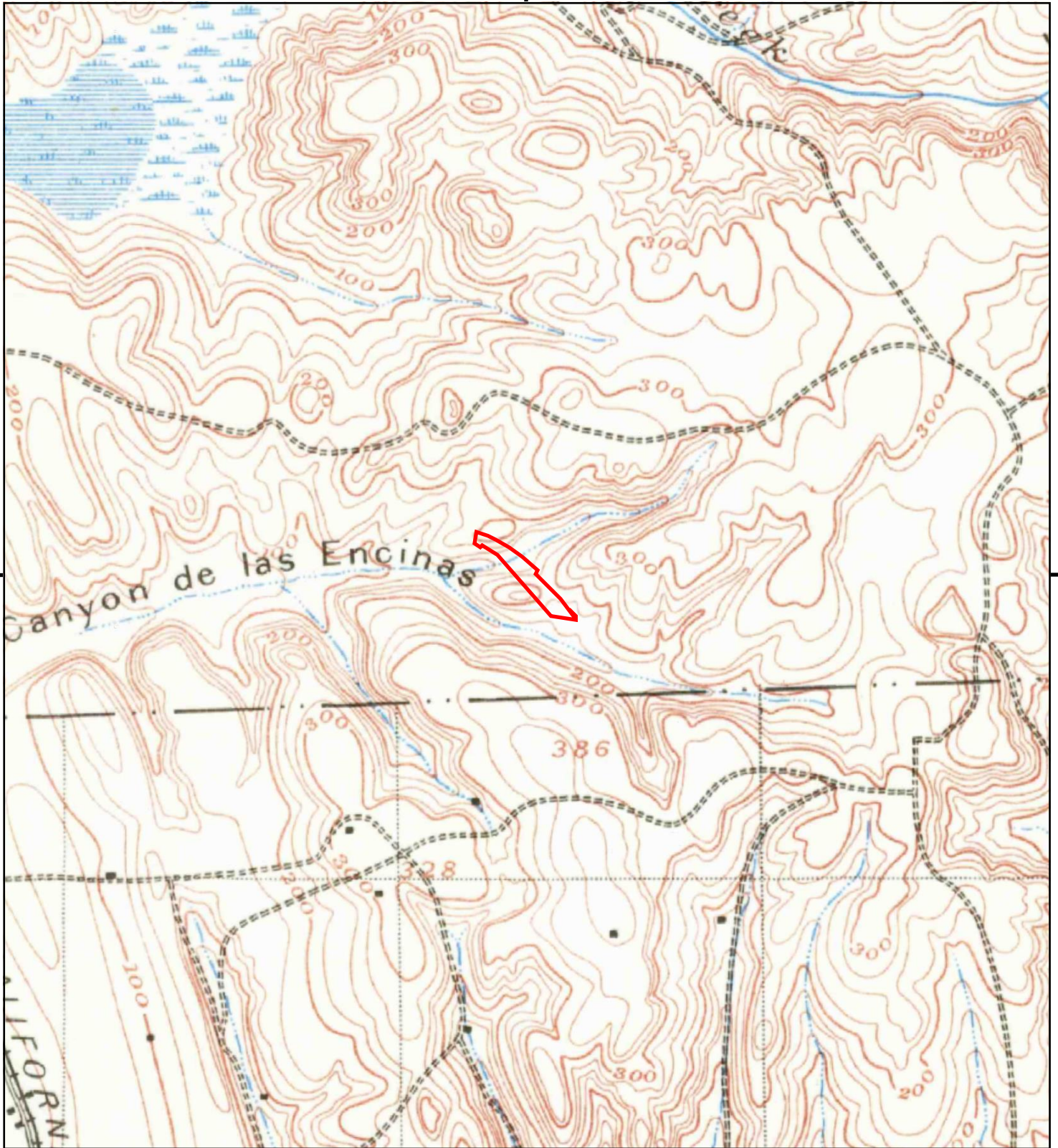

This report includes information from the following map sheet(s).

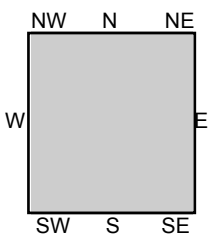

TP, Oceanside, 1898, 15-minute

SITE NAME: West Oaks Way Project
 ADDRESS: West Oaks Way
 Carlsbad, CA 92011
 CLIENT: Geotek



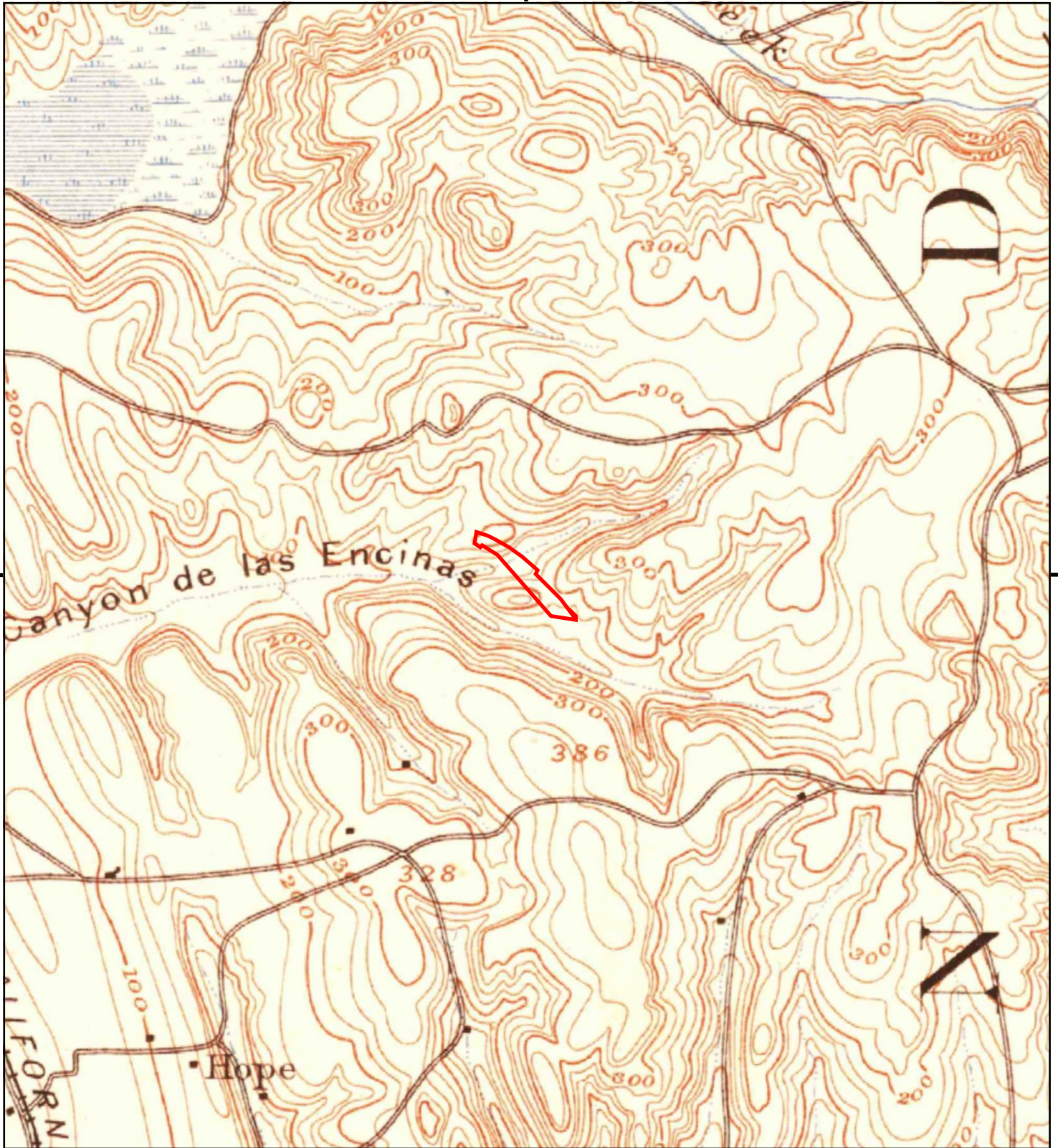

This report includes information from the following map sheet(s).

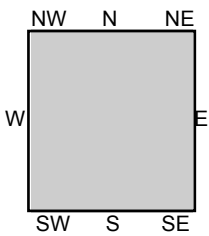

TP, Oceanside, 1893, 15-minute

SITE NAME: West Oaks Way Project
ADDRESS: West Oaks Way
Carlsbad, CA 92011
CLIENT: Geotek



West Oaks Way Project

West Oaks Way
Carlsbad, CA 92011

Inquiry Number: 4672934.6
July 13, 2016

The EDR Property Tax Map Report

EDR Property Tax Map Report

Environmental Data Resources, Inc.'s EDR Property Tax Map Report is designed to assist environmental professionals in evaluating potential environmental conditions on a target property by understanding property boundaries and other characteristics. The report includes a search of available property tax maps, which include information on boundaries for the target property and neighboring properties, addresses, parcel identification numbers, as well as other data typically used in property location and identification.

Thank you for your business.
Please contact EDR at 1-800-352-0050
with any questions or comments.

Disclaimer - Copyright and Trademark Notice

This Report contains certain information obtained from a variety of public and other sources reasonably available to Environmental Data Resources, Inc. It cannot be concluded from this Report that coverage information for the target and surrounding properties does not exist from other sources. **NO WARRANTY EXPRESSED OR IMPLIED, IS MADE WHATSOEVER IN CONNECTION WITH THIS REPORT. ENVIRONMENTAL DATA RESOURCES, INC. SPECIFICALLY DISCLAIMS THE MAKING OF ANY SUCH WARRANTIES, INCLUDING WITHOUT LIMITATION, MERCHANTABILITY OR FITNESS FOR A PARTICULAR USE OR PURPOSE. ALL RISK IS ASSUMED BY THE USER. IN NO EVENT SHALL ENVIRONMENTAL DATA RESOURCES, INC. BE LIABLE TO ANYONE, WHETHER ARISING OUT OF ERRORS OR OMISSIONS, NEGLIGENCE, ACCIDENT OR ANY OTHER CAUSE, FOR ANY LOSS OR DAMAGE, INCLUDING, WITHOUT LIMITATION, SPECIAL, INCIDENTAL, CONSEQUENTIAL, OR EXEMPLARY DAMAGES. ANY LIABILITY ON THE PART OF ENVIRONMENTAL DATA RESOURCES, INC. IS STRICTLY LIMITED TO A REFUND OF THE AMOUNT PAID FOR THIS REPORT.** Purchaser accepts this Report "AS IS". Any analyses, estimates, ratings, environmental risk levels or risk codes provided in this Report are provided for illustrative purposes only, and are not intended to provide, nor should they be interpreted as providing any facts regarding, or prediction or forecast of, any environmental risk for any property. Only a Phase I Environmental Site Assessment performed by an environmental professional can provide information regarding the environmental risk for any property. Additionally, the information provided in this Report is not to be construed as legal advice.

Copyright 2016 by Environmental Data Resources, Inc. All rights reserved. Reproduction in any media or format, in whole or in part, of any report or map of Environmental Data Resources, Inc. or its affiliates is prohibited without prior written permission.

EDR and its logos (including Sanborn and Sanborn Map) are trademarks of Environmental Data Resources, Inc. or its affiliates. All other trademarks used herein are the property of their respective owners.

09

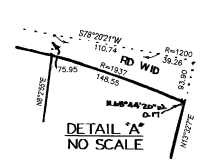
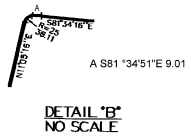
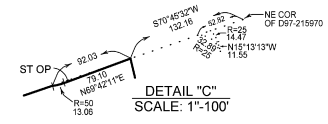
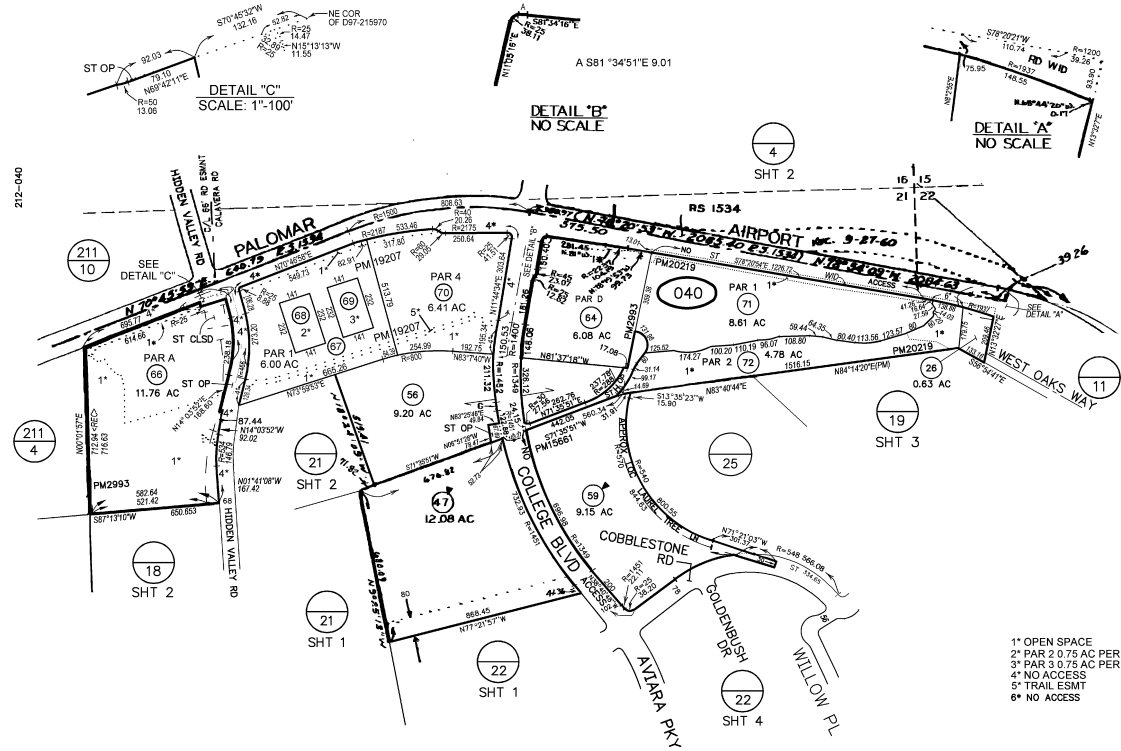

212-04
SHT 1 OF 2



031618007 235

BLK	OLD	NEW	TR	CUT
040	33	37	78	1102
	34	97	102	1221
	19	97	86	189
	26	78	89	4021
	35	105	89	5893
	27	113	81-82	80 1387
	43	145	60	70 1687
	44	144	47	70 1700
	37	87	107	107
	25	87	91	1687
	27	87	97	1306
	46	87	97	1306
	52	156	82-84	97 1640
	82	PG 18	97	97
	48	87	98	1101
	39	87	98	1102
	30	87	98	23
	50	87	98	4853
	57	87	98	22
	58	190-99	98	10007
	53	PG 7	98	76
	41	87	99	4618
	46&51	59	99	1513
	41	60&61	00	1630
	61	PG 22	00	111
	48&55	62-65	00	1957
	60	PG 23	01	1
	56	SAME AS	01	4807
	56	SAME AS	02	4754
	35	86	88	02 2115
	63&66	SAME AS	03	4751
	63&65	67-70	04	1115
	66	SAME AS	05	4702
	66	SAME AS	05	5576
	50	PG 24	06	279
	25	71&72	08	1128

- 1" OPEN SPACE
- 2" PAR 2 0.75 AC PER PM 19207
- 3" PAR 3 0.75 AC PER PM 19207
- 4" NO ACCESS
- 5" TRAIL ESMT
- 6" NO ACCESS

SAN DIEGO COUNTY
ASSESSOR'S MAP
BOOK 212 PAGE 04 SHT 1 OF 2

THIS MAP WAS PREPARED FOR ASSESSMENT PURPOSES ONLY. NO LIABILITY IS ASSUMED FOR THE ACCURACY OF THE DATA SHOWN. ASSESSOR'S PARCELS MAY NOT COMPLY WITH LOCAL SUBDIVISION OR BUILDING ORDINANCES.

MAP 823 - RHD AGUA HEDIONDA - POR LOT G - MM514
ROS 5715,8846,13466,15061,17412

09

THIS MAP WAS PREPARED FOR ASSESSMENT PURPOSES ONLY. NO LIABILITY IS ASSUMED FOR THE ACCURACY OF THE DATA SHOWN. ASSESSOR'S PARCELS MAY NOT COMPLY WITH LOCAL SUBDIVISION OR BUILDING ORDINANCES.

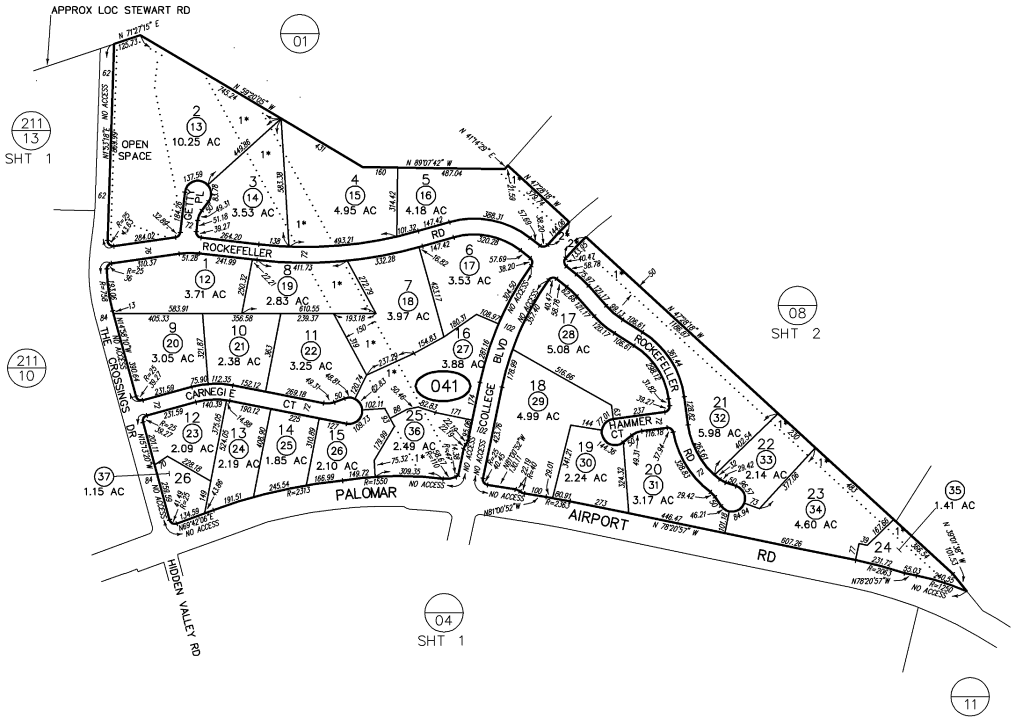

OBSOLETE
SEE PG 27 SHT 1

SAN DIEGO COUNTY ASSESSOR'S MAP

~~212-04~~
SHT 2 OF 2

1" = 400'

09/19/2013 JMA

Drawn: 02/06/92 By: AAS From: 212-040

CHANGES			
BLK	PROJ APN	NEW APN	RE CUT NO
041	SUB L.O.S. 01	05	21 7144
	02	06 THRU 09	28 974
	05	85 W/O & 87A CHG	89 4725
	03,04,09	SAME AS 57 MO	89 4791
	07 & 04	57 OR 2 10 & 17	89 2309
	06 THRU 11	12 THRU 37	92 111
	05	SAME AS 57 MO	92 4894
	05	POB 211-10	98 2
	ALL PARCELS	PG 27 SHT 1	14 15

AG PR = AGRICULTURAL PRESERVE
 1* SDG&E TRANSMISSION
 2* NO ACCESS
 CTRL #10377
 NSP
 CARLSBAD CT 09-03
 (ALL PARCELS)

MAP 12903 - CARLSBAD TCT NO 85-17
ROS 5715,10019,13415,13466,16781

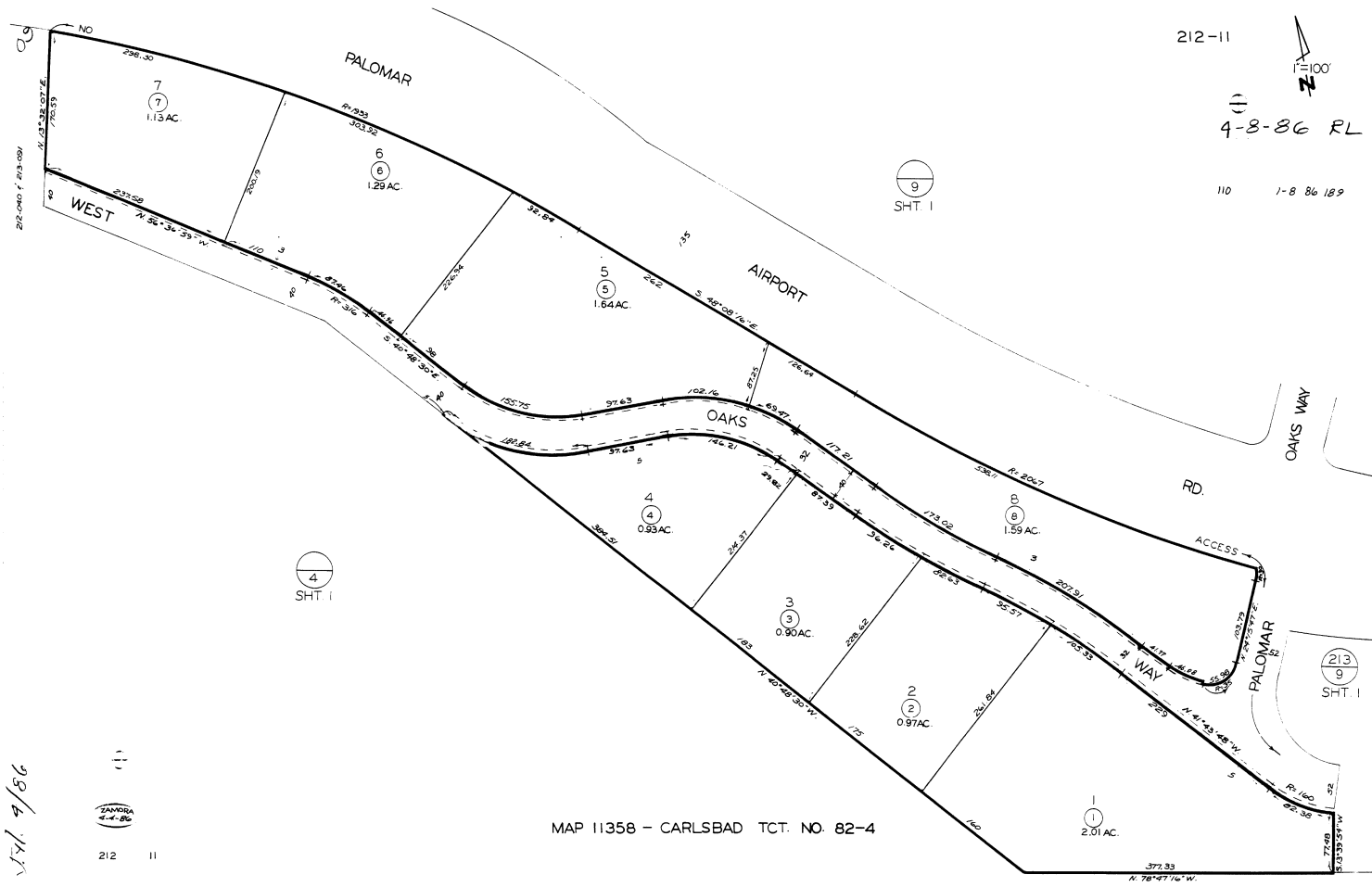

212-11
 1"=100'
 4-8-86 RL
 110 1-8 86 189

MAP 11358 - CARLSBAD TCT. NO. 82-4

✓ 9/86



212 11

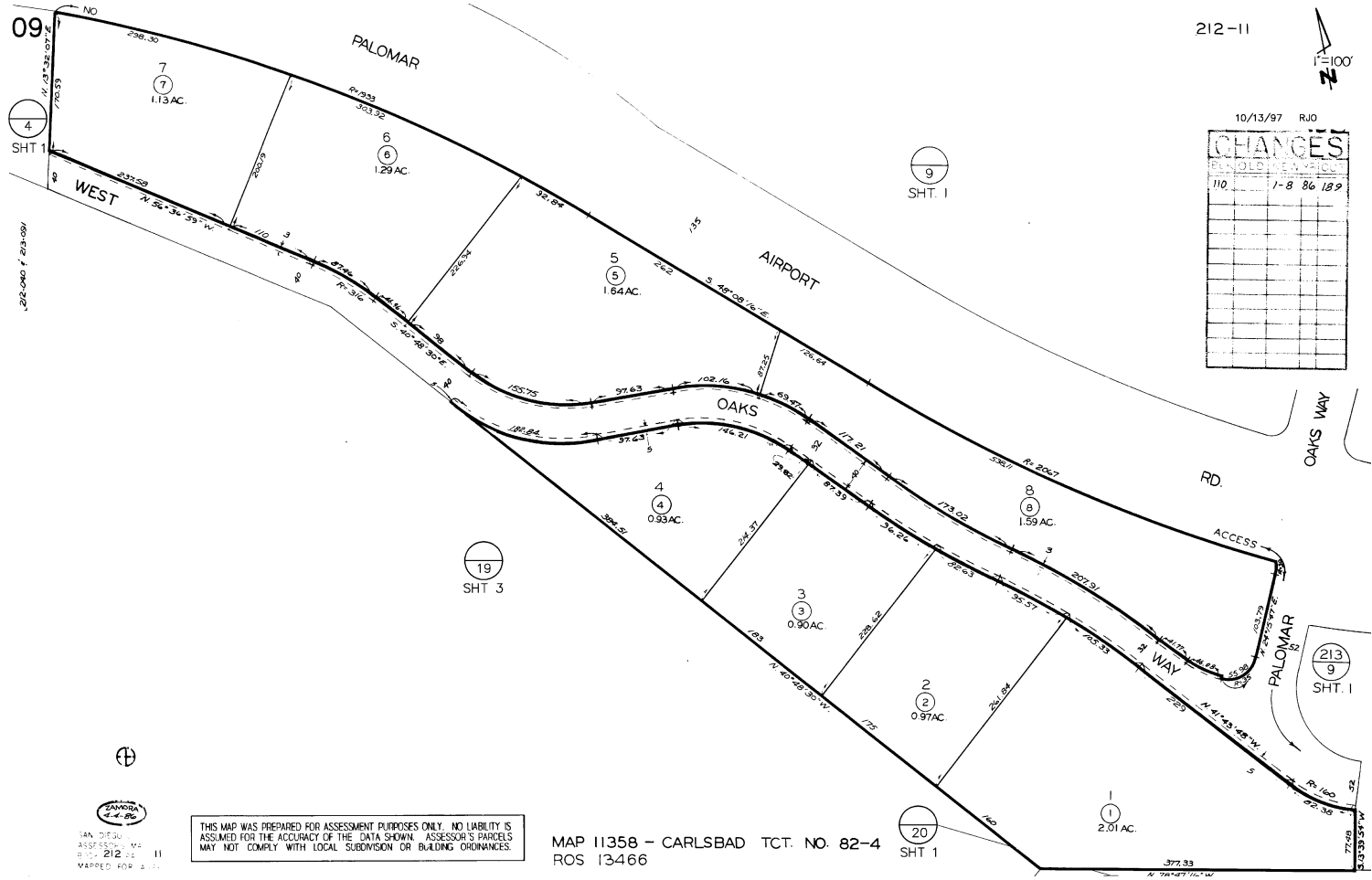

West Oaks Way Project

West Oaks Way
Carlsbad, CA 92011

Inquiry Number: 4672934.9s
July 14, 2016

EDR Vapor Encroachment Screen

Prepared using EDR's Vapor Encroachment Worksheet

TABLE OF CONTENTS

<u>SECTION</u>	<u>PAGE</u>
Executive Summary	ES1
Primary Map	2
Secondary Map	3
Aerial Photography	4
Map Findings	5
Record Sources and Currency	GR-1

Thank you for your business.
 Please contact EDR at 1-800-352-0050
 with any questions or comments.

Disclaimer - Copyright and Trademark Notice

The EDR Vapor Encroachment Worksheet enables EDR's customers to make certain online modifications that effects maps, text and calculations contained in this Report. As a result, maps, text and calculations contained in this Report may have been so modified. EDR has not taken any action to verify any such modifications, and this report and the findings set forth herein must be read in light of this fact. Environmental Data Resources shall not be responsible for any customer's decision to include or not include in any final report any records determined to be within the relevant minimum search distances.

This report contains information obtained from a variety of public and other sources reasonably available to Environmental Data Resources, Inc. It cannot be concluded from this Report that coverage information for the target and surrounding properties does not exist from other sources. **NO WARRANTY EXPRESSED OR IMPLIED, IS MADE WHATSOEVER IN CONNECTION WITH THIS REPORT. ENVIRONMENTAL DATA RESOURCES, INC. SPECIFICALLY DISCLAIMS THE MAKING OF ANY SUCH WARRANTIES, INCLUDING WITHOUT LIMITATION, MERCHANTABILITY OR FITNESS FOR A PARTICULAR USE OR PURPOSE. ALL RISK IS ASSUMED BY THE USER. IN NO EVENT SHALL ENVIRONMENTAL DATA RESOURCES, INC. BE LIABLE TO ANYONE, WHETHER ARISING OUT OF ERRORS OR OMISSIONS, NEGLIGENCE, ACCIDENT OR ANY OTHER CAUSE, FOR ANY LOSS OR DAMAGE, INCLUDING, WITHOUT LIMITATION, SPECIAL, INCIDENTAL, CONSEQUENTIAL, OR EXEMPLARY DAMAGES. ANY LIABILITY ON THE PART OF ENVIRONMENTAL DATA RESOURCES, INC. IS STRICTLY LIMITED TO A REFUND OF THE AMOUNT PAID FOR THIS REPORT.**

Purchaser accepts this report "AS IS". Any analyses, estimates, ratings, or risk codes provided in this report are provided for illustrative purposes only, and are not intended to provide, nor should they be interpreted as providing any facts regarding, or prediction or forecast of, any environmental risk for any property. Only a Phase I Environmental Site Assessment performed by an environmental professional can produce information regarding the environmental risk for any property. Additionally, the information provided in this Report is not to be construed as legal advice.

Copyright 2016 by Environmental Data Resources, Inc. All rights reserved. Reproduction in any media or format, in whole or in part, of any report or map of Environmental Data Resources, Inc., or its affiliates, is prohibited without prior written permission.

EDR and its logos (including Sanborn and Sanborn Map) are trademarks of Environmental Data Resources, Inc. or its affiliates. All other trademarks used herein are the property of their respective owners.

EXECUTIVE SUMMARY

A search of available environmental records was conducted by Environmental Data Resources, Inc (EDR). The report was designed to assist parties seeking to meet the search requirements of the ASTM Standard Practice for Assessment of Vapor Encroachment into Structures on Property Involved in Real Estate Transactions (E 2600).

	Maximum Search Distance*	Summary		
		property	1/10	1/10 - 1/3
STANDARD ENVIRONMENTAL RECORDS				
Federal NPL	0.333	0	0	0
Federal CERCLIS	0.333	0	0	0
Federal RCRA CORRACTS facilities list	0.333	0	0	0
Federal RCRA TSD facilities list	0.333	0	0	0
Federal RCRA generators list	property	0	-	-
Federal institutional controls / engineering controls registries	0.333	0	0	0
Federal ERNS list	property	0	-	-
State and tribal - equivalent NPL	0.333	0	0	0
State and tribal - equivalent CERCLIS	0.333	0	0	0
State and tribal landfill / solid waste disposal	0.333	0	0	0
State and tribal leaking storage tank lists	0.333	0	0	0
State and tribal registered storage tank lists	property	0	-	-
State and tribal institutional control / engineering control registries	not searched	-	-	-
State and tribal voluntary cleanup sites	0.333	0	0	0
State and tribal Brownfields sites	0.333	0	0	0
Other Standard Environmental Records	1.0	0	0	0
HISTORICAL USE RECORDS				
Former manufactured Gas Plants	0.333	0	0	0
Historical Gas Stations	0.125	0	0	0
Historical Dry Cleaners	0.125	0	0	0
Exclusive Recovered Govt. Archives	property	0	-	-

*Each category may include several separate databases, each having a different search distance. For each category, the table reports the maximum search distance applied. See the section 'Record Sources and Currency' for information on individual databases.

EXECUTIVE SUMMARY

TARGET PROPERTY INFORMATION

ADDRESS

WEST OAKS WAY PROJECT
WEST OAKS WAY
CARLSBAD, CA 92011

COORDINATES

Latitude (North):	33.119653 - 33° 7' 10.74646"
Longitude (West):	117.29124 - 117° 17' 28.452759"
Elevation:	130 ft. above sea level

EXECUTIVE SUMMARY

PHYSICAL SETTING INFORMATION

Flood Zone: Available
 NWI Wetlands: Available

AQUIFLOW®

Search Radius: 0.333 Mile.

No Aquiflow sites reported.

DOMINANT SOIL COMPOSITION IN GENERAL AREA OF TARGET PROPERTY

The U.S. Department of Agriculture's (USDA) Soil Conservation Service (SCS) leads the National Cooperative Soil Survey (NCSS) and is responsible for collecting, storing, maintaining and distributing soil survey information for privately owned lands in the United States. A soil map in a soil survey is a representation of soil patterns in a landscape. The following information is based on Soil Conservation Service SSURGO data.

Soil Map ID: 1

Soil Component Name: VISALIA
 Soil Surface Texture: sandy loam
 Hydrologic Group: Class B - Moderate infiltration rates. Deep and moderately deep, moderately well and well drained soils with moderately coarse textures.
 Soil Drainage Class: Well drained
 Hydric Status: Partially hydric
 Corrosion Potential - Uncoated Steel: Moderate
 Depth to Bedrock Min: > 0 inches
 Depth to Watertable Min: > 0 inches

Soil Layer Information							
Layer	Boundary		Soil Texture Class	Classification		Saturated hydraulic conductivity micro m/sec	Soil Reaction (pH)
	Upper	Lower		AASHTO Group	Unified Soil		
1	0 inches	11 inches	sandy loam	Silt-Clay Materials (more than 35 pct. passing No. 200), Silty Soils.	COARSE-GRAINED SOILS, Sands, Sands with fines, Silty Sand.	Max: 42 Min: 14	Max: 6.5 Min: 6.1

EXECUTIVE SUMMARY

Soil Layer Information							
Layer	Boundary		Soil Texture Class	Classification		Saturated hydraulic conductivity micro m/sec	Soil Reaction (pH)
	Upper	Lower		AASHTO Group	Unified Soil		
2	11 inches	40 inches	sandy loam	Silt-Clay Materials (more than 35 pct. passing No. 200), Silty Soils.	COARSE-GRAINED SOILS, Sands, Sands with fines, Silty Sand.	Max: 42 Min: 14	Max: 6.5 Min: 6.1
3	40 inches	59 inches	very fine sandy loam	Silt-Clay Materials (more than 35 pct. passing No. 200), Silty Soils.	FINE-GRAINED SOILS, Silts and Clays (liquid limit less than 50%), silt.	Max: 42 Min: 14	Max: 6.5 Min: 6.1

Soil Map ID: 2

Soil Component Name: DIABLO

Soil Surface Texture: clay

Hydrologic Group: Class D - Very slow infiltration rates. Soils are clayey, have a high water table, or are shallow to an impervious layer.

Soil Drainage Class: Well drained

Hydric Status: Not hydric

Corrosion Potential - Uncoated Steel: High

Depth to Bedrock Min: > 0 inches

Depth to Watertable Min: > 0 inches

Soil Layer Information							
Layer	Boundary		Soil Texture Class	Classification		Saturated hydraulic conductivity micro m/sec	Soil Reaction (pH)
	Upper	Lower		AASHTO Group	Unified Soil		
1	0 inches	14 inches	clay	Silt-Clay Materials (more than 35 pct. passing No. 200), Clayey Soils.	FINE-GRAINED SOILS, Silts and Clays (liquid limit 50% or more), Fat Clay.	Max: 1.4 Min: 0.42	Max: 7.8 Min: 6.6

EXECUTIVE SUMMARY

Soil Layer Information							
Layer	Boundary		Soil Texture Class	Classification		Saturated hydraulic conductivity micro m/sec	Soil Reaction (pH)
	Upper	Lower		AASHTO Group	Unified Soil		
2	14 inches	31 inches	clay	Silt-Clay Materials (more than 35 pct. passing No. 200), Clayey Soils.	FINE-GRAINED SOILS, Silts and Clays (liquid limit 50% or more), Fat Clay.	Max: 1.4 Min: 0.42	Max: 7.8 Min: 6.6
3	31 inches	35 inches	weathered bedrock	Not reported	Not reported	Max: Min:	Max: Min:

Soil Map ID: 3

Soil Component Name: LAS FLORES

Soil Surface Texture: loamy fine sand

Hydrologic Group: Class D - Very slow infiltration rates. Soils are clayey, have a high water table, or are shallow to an impervious layer.

Soil Drainage Class: Moderately well drained

Hydric Status: Not hydric

Corrosion Potential - Uncoated Steel: High

Depth to Bedrock Min: > 0 inches

Depth to Watertable Min: > 0 inches

Soil Layer Information							
Layer	Boundary		Soil Texture Class	Classification		Saturated hydraulic conductivity micro m/sec	Soil Reaction (pH)
	Upper	Lower		AASHTO Group	Unified Soil		
1	0 inches	14 inches	loamy fine sand	Granular materials (35 pct. or less passing No. 200), Silty, or Clayey Gravel and Sand.	COARSE-GRAINED SOILS, Sands, Sands with fines, Silty Sand.	Max: 42 Min: 14	Max: 6.5 Min: 5.6
2	14 inches	22 inches	sandy clay	Silt-Clay Materials (more than 35 pct. passing No. 200), Clayey Soils.	FINE-GRAINED SOILS, Silts and Clays (liquid limit less than 50%), Lean Clay Soils.	Max: 0.42 Min: 0.01	Max: 7.3 Min: 6.1

EXECUTIVE SUMMARY

Soil Layer Information							
Layer	Boundary		Soil Texture Class	Classification		Saturated hydraulic conductivity micro m/sec	Soil Reaction (pH)
	Upper	Lower		AASHTO Group	Unified Soil		
3	22 inches	38 inches	sandy clay	Silt-Clay Materials (more than 35 pct. passing No. 200), Clayey Soils.	FINE-GRAINED SOILS, Silts and Clays (liquid limit less than 50%), Lean Clay Soils.	Max: 0.42 Min: 0.01	Max: 7.3 Min: 6.6
4	38 inches	48 inches	loamy coarse sand	Granular materials (35 pct. or less passing No. 200), Stone Fragments, Gravel and Sand.	COARSE-GRAINED SOILS, Sands, Sands with fines, Silty Sand.	Max: 141 Min: 42	Max: 7.3 Min: 6.6
5	48 inches	51 inches	weathered bedrock	Not reported	Not reported	Max: Min:	Max: Min:

Soil Map ID: 4

Soil Component Name: LOAMY ALLUVIAL LAND

Soil Surface Texture: variable

Hydrologic Group: Class D - Very slow infiltration rates. Soils are clayey, have a high water table, or are shallow to an impervious layer.

Soil Drainage Class: Moderately well drained

Hydric Status: Partially hydric

Corrosion Potential - Uncoated Steel: Not Reported

Depth to Bedrock Min: > 0 inches

Depth to Watertable Min: > 0 inches

Soil Layer Information							
Layer	Boundary		Soil Texture Class	Classification		Saturated hydraulic conductivity micro m/sec	Soil Reaction (pH)
	Upper	Lower		AASHTO Group	Unified Soil		
1	0 inches	59 inches	variable	Not reported	Not reported	Max: Min:	Max: Min:

EXECUTIVE SUMMARY

Soil Map ID: 5

Soil Component Name: DIABLO

Soil Surface Texture: clay

Hydrologic Group: Class D - Very slow infiltration rates. Soils are clayey, have a high water table, or are shallow to an impervious layer.

Soil Drainage Class: Well drained

Hydric Status: Not hydric

Corrosion Potential - Uncoated Steel: High

Depth to Bedrock Min: > 0 inches

Depth to Watertable Min: > 0 inches

Soil Layer Information							
Layer	Boundary		Soil Texture Class	Classification		Saturated hydraulic conductivity micro m/sec	Soil Reaction (pH)
	Upper	Lower		AASHTO Group	Unified Soil		
1	0 inches	14 inches	clay	Silt-Clay Materials (more than 35 pct. passing No. 200), Clayey Soils.	FINE-GRAINED SOILS, Silts and Clays (liquid limit 50% or more), Fat Clay.	Max: 1.4 Min: 0.42	Max: 7.8 Min: 6.6
2	14 inches	31 inches	clay	Silt-Clay Materials (more than 35 pct. passing No. 200), Clayey Soils.	FINE-GRAINED SOILS, Silts and Clays (liquid limit less than 50%), Lean Clay	Max: 1.4 Min: 0.42	Max: 7.8 Min: 6.6
3	31 inches	35 inches	weathered bedrock	Not reported	Not reported	Max: Min:	Max: Min:

Soil Map ID: 6

Soil Component Name: CHESTERTON

Soil Surface Texture: fine sandy loam

Hydrologic Group: Class D - Very slow infiltration rates. Soils are clayey, have a high water table, or are shallow to an impervious layer.

Soil Drainage Class: Moderately well drained

EXECUTIVE SUMMARY

Hydric Status: Partially hydric

Corrosion Potential - Uncoated Steel: High

Depth to Bedrock Min: > 0 inches

Depth to Watertable Min: > 0 inches

Soil Layer Information							
Layer	Boundary		Soil Texture Class	Classification		Saturated hydraulic conductivity micro m/sec	Soil Reaction (pH)
	Upper	Lower		AASHTO Group	Unified Soil		
1	0 inches	18 inches	fine sandy loam	Silt-Clay Materials (more than 35 pct. passing No. 200), Silty Soils.	COARSE-GRAINED SOILS, Sands, Sands with fines, Silty Sand.	Max: 42 Min: 14	Max: 6 Min: 5.6
2	18 inches	33 inches	sandy clay	Silt-Clay Materials (more than 35 pct. passing No. 200), Clayey Soils.	FINE-GRAINED SOILS, Silts and Clays (liquid limit less than 50%), Lean Clay	Max: 0.42 Min: 0.01	Max: 6 Min: 5.1
3	33 inches	59 inches	indurated	Not reported	Not reported	Max: Min:	Max: Min:

Soil Map ID: 7

Soil Component Name: HUERHUERO

Soil Surface Texture: loam

Hydrologic Group: Class D - Very slow infiltration rates. Soils are clayey, have a high water table, or are shallow to an impervious layer.

Soil Drainage Class: Moderately well drained

Hydric Status: Not hydric

Corrosion Potential - Uncoated Steel: High

Depth to Bedrock Min: > 0 inches

Depth to Watertable Min: > 0 inches

EXECUTIVE SUMMARY

Soil Layer Information							
Layer	Boundary		Soil Texture Class	Classification		Saturated hydraulic conductivity micro m/sec	Soil Reaction (pH)
	Upper	Lower		AASHTO Group	Unified Soil		
1	0 inches	11 inches	loam	Silt-Clay Materials (more than 35 pct. passing No. 200), Silty Soils.	FINE-GRAINED SOILS, Silts and Clays (liquid limit less than 50%), Lean Clay. FINE-GRAINED SOILS, Silts and Clays (liquid limit less than 50%), silt.	Max: 14 Min: 4	Max: 6 Min: 5.1
2	11 inches	55 inches	clay loam	Silt-Clay Materials (more than 35 pct. passing No. 200), Clayey Soils.	FINE-GRAINED SOILS, Silts and Clays (liquid limit 50% or more), Fat Clay.	Max: 0.42 Min: 0.01	Max: 8.4 Min: 7.4
3	55 inches	72 inches	stratified sand to sandy loam	Granular materials (35 pct. or less passing No. 200), Silty, or Clayey Gravel and Sand.	COARSE-GRAINED SOILS, Sands, Sands with fines, Clayey sand. COARSE-GRAINED SOILS, Sands, Sands with fines, Silty Sand.	Max: 4 Min: 1.4	Max: 8.4 Min: 7.4

Soil Map ID: 8

Soil Component Name: HUERHUERO

Soil Surface Texture: loam

Hydrologic Group: Class D - Very slow infiltration rates. Soils are clayey, have a high water table, or are shallow to an impervious layer.

Soil Drainage Class: Moderately well drained

Hydric Status: Not hydric

Corrosion Potential - Uncoated Steel: High

Depth to Bedrock Min: > 0 inches

Depth to Watertable Min: > 0 inches

EXECUTIVE SUMMARY

Soil Layer Information							
Layer	Boundary		Soil Texture Class	Classification		Saturated hydraulic conductivity micro m/sec	Soil Reaction (pH)
	Upper	Lower		AASHTO Group	Unified Soil		
1	0 inches	9 inches	loam	Silt-Clay Materials (more than 35 pct. passing No. 200), Silty Soils.	FINE-GRAINED SOILS, Silts and Clays (liquid limit less than 50%), Lean Clay. FINE-GRAINED SOILS, Silts and Clays (liquid limit less than 50%), silt.	Max: 14 Min: 4	Max: 6 Min: 5.1
2	9 inches	50 inches	clay loam	Silt-Clay Materials (more than 35 pct. passing No. 200), Clayey Soils.	FINE-GRAINED SOILS, Silts and Clays (liquid limit less than 50%), Lean Clay Soils.	Max: 0.42 Min: 0.01	Max: 8.4 Min: 7.4
3	50 inches	59 inches	stratified sand to sandy loam	Granular materials (35 pct. or less passing No. 200), Silty, or Clayey Gravel and Sand.	COARSE-GRAINED SOILS, Sands, Sands with fines, Clayey sand. COARSE-GRAINED SOILS, Sands, Sands with fines, Silty Sand.	Max: 4 Min: 1.4	Max: 8.4 Min: 7.4

Soil Map ID: 9

Soil Component Name: CHESTERTON

Soil Surface Texture: fine sandy loam

Hydrologic Group: Class D - Very slow infiltration rates. Soils are clayey, have a high water table, or are shallow to an impervious layer.

Soil Drainage Class: Moderately well drained

Hydric Status: Not hydric

Corrosion Potential - Uncoated Steel: High

Depth to Bedrock Min: > 0 inches

Depth to Watertable Min: > 0 inches

EXECUTIVE SUMMARY

Soil Layer Information							
Layer	Boundary		Soil Texture Class	Classification		Saturated hydraulic conductivity micro m/sec	Soil Reaction (pH)
	Upper	Lower		AASHTO Group	Unified Soil		
1	0 inches	18 inches	fine sandy loam	Silt-Clay Materials (more than 35 pct. passing No. 200), Silty Soils.	COARSE-GRAINED SOILS, Sands, Sands with fines, Silty Sand.	Max: 42 Min: 14	Max: 6 Min: 5.6
2	18 inches	33 inches	sandy clay	Silt-Clay Materials (more than 35 pct. passing No. 200), Clayey Soils.	FINE-GRAINED SOILS, Silts and Clays (liquid limit less than 50%), Lean Clay Soils.	Max: 0.42 Min: 0.01	Max: 6 Min: 5.1
3	33 inches	59 inches	indurated	Not reported	Not reported	Max: 0 Min: 0	Max: Min:

Soil Map ID: 10

Soil Component Name: GAVIOTA

Soil Surface Texture: fine sandy loam

Hydrologic Group: Class D - Very slow infiltration rates. Soils are clayey, have a high water table, or are shallow to an impervious layer.

Soil Drainage Class: Well drained

Hydric Status: Not hydric

Corrosion Potential - Uncoated Steel: Moderate

Depth to Bedrock Min: > 41 inches

Depth to Watertable Min: > 0 inches

Soil Layer Information							
Layer	Boundary		Soil Texture Class	Classification		Saturated hydraulic conductivity micro m/sec	Soil Reaction (pH)
	Upper	Lower		AASHTO Group	Unified Soil		
1	0 inches	16 inches	fine sandy loam	Silt-Clay Materials (more than 35 pct. passing No. 200), Silty Soils.	COARSE-GRAINED SOILS, Sands, Sands with fines, Silty Sand.	Max: 42 Min: 14	Max: 7.8 Min: 7.4

EXECUTIVE SUMMARY

Soil Layer Information							
Layer	Boundary		Soil Texture Class	Classification		Saturated hydraulic conductivity micro m/sec	Soil Reaction (pH)
	Upper	Lower		AASHTO Group	Unified Soil		
2	16 inches	20 inches	unweathered bedrock	Not reported	Not reported	Max: Min:	Max: Min:

Soil Map ID: 11

Soil Component Name: GAVIOTA

Soil Surface Texture: fine sandy loam

Hydrologic Group: Class D - Very slow infiltration rates. Soils are clayey, have a high water table, or are shallow to an impervious layer.

Soil Drainage Class: Well drained

Hydric Status: Not hydric

Corrosion Potential - Uncoated Steel: Moderate

Depth to Bedrock Min: > 41 inches

Depth to Watertable Min: > 0 inches

Soil Layer Information							
Layer	Boundary		Soil Texture Class	Classification		Saturated hydraulic conductivity micro m/sec	Soil Reaction (pH)
	Upper	Lower		AASHTO Group	Unified Soil		
1	0 inches	16 inches	fine sandy loam	Silt-Clay Materials (more than 35 pct. passing No. 200), Silty Soils.	COARSE-GRAINED SOILS, Sands, Sands with fines, Silty Sand.	Max: 42 Min: 14	Max: 7.8 Min: 7.4
2	16 inches	20 inches	unweathered bedrock	Not reported	Not reported	Max: Min:	Max: Min:

Soil Map ID: 12

Soil Component Name: CHESTERTON

Soil Surface Texture: fine sandy loam

Hydrologic Group: Class D - Very slow infiltration rates. Soils are clayey, have a high water table, or are shallow to an impervious layer.

Soil Drainage Class: Moderately well drained

EXECUTIVE SUMMARY

Hydric Status: Not hydric

Corrosion Potential - Uncoated Steel: High

Depth to Bedrock Min: > 0 inches

Depth to Watertable Min: > 0 inches

Soil Layer Information							
Layer	Boundary		Soil Texture Class	Classification		Saturated hydraulic conductivity micro m/sec	Soil Reaction (pH)
	Upper	Lower		AASHTO Group	Unified Soil		
1	0 inches	14 inches	fine sandy loam	Silt-Clay Materials (more than 35 pct. passing No. 200), Silty Soils.	COARSE-GRAINED SOILS, Sands, Sands with fines, Silty Sand.	Max: 42 Min: 14	Max: 6 Min: 5.6
2	14 inches	33 inches	sandy clay	Silt-Clay Materials (more than 35 pct. passing No. 200), Clayey Soils.	FINE-GRAINED SOILS, Silts and Clays (liquid limit less than 50%), Lean Clay	Max: 0.42 Min: 0.01	Max: 6 Min: 5.1
3	33 inches	59 inches	indurated	Not reported	Not reported	Max: Min:	Max: Min:

Soil Map ID: 13

Soil Component Name: SALINAS

Soil Surface Texture: clay loam

Hydrologic Group: Class B - Moderate infiltration rates. Deep and moderately deep, moderately well and well drained soils with moderately coarse textures.

Soil Drainage Class: Well drained

Hydric Status: Not hydric

Corrosion Potential - Uncoated Steel: High

Depth to Bedrock Min: > 0 inches

Depth to Watertable Min: > 0 inches

EXECUTIVE SUMMARY

Soil Layer Information							
Layer	Boundary		Soil Texture Class	Classification		Saturated hydraulic conductivity micro m/sec	Soil Reaction (pH)
	Upper	Lower		AASHTO Group	Unified Soil		
1	0 inches	22 inches	clay loam	Silt-Clay Materials (more than 35 pct. passing No. 200), Clayey Soils.	FINE-GRAINED SOILS, Silts and Clays (liquid limit less than 50%), Lean Clay Soils.	Max: 4 Min: 1.4	Max: 8.4 Min: 6.6
2	22 inches	46 inches	clay loam	Silt-Clay Materials (more than 35 pct. passing No. 200), Clayey Soils.	FINE-GRAINED SOILS, Silts and Clays (liquid limit less than 50%), Lean Clay Soils.	Max: 4 Min: 1.4	Max: 8.4 Min: 6.6
3	46 inches	64 inches	loam	Silt-Clay Materials (more than 35 pct. passing No. 200), Clayey Soils.	FINE-GRAINED SOILS, Silts and Clays (liquid limit less than 50%), Lean Clay Soils.	Max: 4 Min: 1.4	Max: 8.4 Min: 7.9

Soil Map ID: 14

Soil Component Name: DIABLO

Soil Surface Texture: clay

Hydrologic Group: Class D - Very slow infiltration rates. Soils are clayey, have a high water table, or are shallow to an impervious layer.

Soil Drainage Class: Well drained

Hydric Status: Not hydric

Corrosion Potential - Uncoated Steel: High

Depth to Bedrock Min: > 0 inches

Depth to Watertable Min: > 0 inches

EXECUTIVE SUMMARY

Soil Layer Information							
Layer	Boundary		Soil Texture Class	Classification		Saturated hydraulic conductivity micro m/sec	Soil Reaction (pH)
	Upper	Lower		AASHTO Group	Unified Soil		
1	0 inches	14 inches	clay	Silt-Clay Materials (more than 35 pct. passing No. 200), Clayey Soils.	FINE-GRAINED SOILS, Silts and Clays (liquid limit 50% or more), Fat Clay.	Max: 1.4 Min: 0.42	Max: 7.8 Min: 6.6
2	14 inches	31 inches	clay	Silt-Clay Materials (more than 35 pct. passing No. 200), Clayey Soils.	FINE-GRAINED SOILS, Silts and Clays (liquid limit 50% or more), Fat Clay.	Max: 1.4 Min: 0.42	Max: 7.8 Min: 6.6
3	31 inches	35 inches	weathered bedrock	Not reported	Not reported	Max: Min:	Max: Min:

Soil Map ID: 15

Soil Component Name: LAS FLORES

Soil Surface Texture: loamy fine sand

Hydrologic Group: Class D - Very slow infiltration rates. Soils are clayey, have a high water table, or are shallow to an impervious layer.

Soil Drainage Class: Moderately well drained

Hydric Status: Partially hydric

Corrosion Potential - Uncoated Steel: High

Depth to Bedrock Min: > 0 inches

Depth to Watertable Min: > 0 inches

Soil Layer Information							
Layer	Boundary		Soil Texture Class	Classification		Saturated hydraulic conductivity micro m/sec	Soil Reaction (pH)
	Upper	Lower		AASHTO Group	Unified Soil		
1	0 inches	20 inches	loamy fine sand	Granular materials (35 pct. or less passing No. 200), Silty, or Clayey Gravel and Sand.	COARSE-GRAINED SOILS, Sands, Sands with fines, Silty Sand.	Max: 42 Min: 14	Max: 6.5 Min: 5.6

EXECUTIVE SUMMARY

Soil Layer Information							
Layer	Boundary		Soil Texture Class	Classification		Saturated hydraulic conductivity micro m/sec	Soil Reaction (pH)
	Upper	Lower		AASHTO Group	Unified Soil		
2	20 inches	29 inches	clay	Silt-Clay Materials (more than 35 pct. passing No. 200), Clayey Soils.	FINE-GRAINED SOILS, Silts and Clays (liquid limit 50% or more), Fat Clay.	Max: 0.42 Min: 0.01	Max: 7.3 Min: 6.1
3	29 inches	40 inches	sandy clay	Silt-Clay Materials (more than 35 pct. passing No. 200), Clayey Soils.	FINE-GRAINED SOILS, Silts and Clays (liquid limit 50% or more), Fat Clay.	Max: 0.42 Min: 0.01	Max: 7.3 Min: 6.6
4	40 inches	48 inches	loamy coarse sand	Granular materials (35 pct. or less passing No. 200), Stone Fragments, Gravel and Sand.	COARSE-GRAINED SOILS, Sands, Sands with fines, Silty Sand.	Max: 141 Min: 42	Max: 7.3 Min: 6.6
5	48 inches	51 inches	weathered bedrock	Not reported	Not reported	Max: Min:	Max: Min:

Soil Map ID: 16

Soil Component Name: LAS FLORES

Soil Surface Texture: loamy fine sand

Hydrologic Group: Class D - Very slow infiltration rates. Soils are clayey, have a high water table, or are shallow to an impervious layer.

Soil Drainage Class: Moderately well drained

Hydric Status: Not hydric

Corrosion Potential - Uncoated Steel: High

Depth to Bedrock Min: > 0 inches

Depth to Watertable Min: > 0 inches

EXECUTIVE SUMMARY

Soil Layer Information							
Layer	Boundary		Soil Texture Class	Classification		Saturated hydraulic conductivity micro m/sec	Soil Reaction (pH)
	Upper	Lower		AASHTO Group	Unified Soil		
1	0 inches	16 inches	loamy fine sand	Granular materials (35 pct. or less passing No. 200), Silty, or Clayey Gravel and Sand.	COARSE-GRAINED SOILS, Sands, Sands with fines, Silty Sand.	Max: 42 Min: 14	Max: 6.5 Min: 5.6
2	16 inches	27 inches	sandy clay	Silt-Clay Materials (more than 35 pct. passing No. 200), Clayey Soils.	FINE-GRAINED SOILS, Silts and Clays (liquid limit 50% or more), Fat Clay.	Max: 0.42 Min: 0.01	Max: 7.3 Min: 6.1
3	27 inches	38 inches	sandy clay	Silt-Clay Materials (more than 35 pct. passing No. 200), Clayey Soils.	FINE-GRAINED SOILS, Silts and Clays (liquid limit 50% or more), Fat Clay.	Max: 0.42 Min: 0.01	Max: 7.3 Min: 6.6
4	38 inches	48 inches	loamy coarse sand	Granular materials (35 pct. or less passing No. 200), Stone Fragments, Gravel and Sand.	COARSE-GRAINED SOILS, Sands, Sands with fines, Silty Sand.	Max: 141 Min: 42	Max: 7.3 Min: 6.6
5	48 inches	51 inches	weathered bedrock	Not reported	Not reported	Max: Min:	Max: Min:

EXECUTIVE SUMMARY

SEARCH RESULTS

Unmappable (orphan) sites are not considered in the foregoing analysis.

STANDARD ENVIRONMENTAL RECORDS

<u>Name</u>	<u>Address</u>	<u>Dist/Dir</u>	<u>Map ID</u>	<u>Page</u>
Not Reported				

HISTORICAL USE RECORDS

<u>Name</u>	<u>Address</u>	<u>Dist/Dir</u>	<u>Map ID</u>	<u>Page</u>
Not Reported				

PRIMARY MAP - 4672934.9S



- | | | |
|---|----------------------------|--|
| Target Property | Indian Reservations BIA | Groundwater Flow Direction |
| Sites at elevations higher than or equal to the target property | Power transmission lines | Indeterminate Groundwater Flow at Location |
| Sites at elevations lower than the target property | Pipelines | Groundwater Flow Varies at Location |
| Manufactured Gas Plants | 100-year flood zone | SSURGO Soil |
| Sensitive Receptors | 500-year flood zone | Areas of Concern |
| National Priority List Sites | National Wetland Inventory | |
| Dept. Defense Sites | State Wetlands | |

<p>SITE NAME: West Oaks Way Project ADDRESS: West Oaks Way Carlsbad CA 92011 LAT/LONG: 33.119653 / 117.29124</p>	<p>CLIENT: Geotek CONTACT: Anna M. Scott INQUIRY #: 4672934.9s DATE: July 13, 2016 6:30 pm</p>
---	---

SECONDARY MAP - 4672934.9S

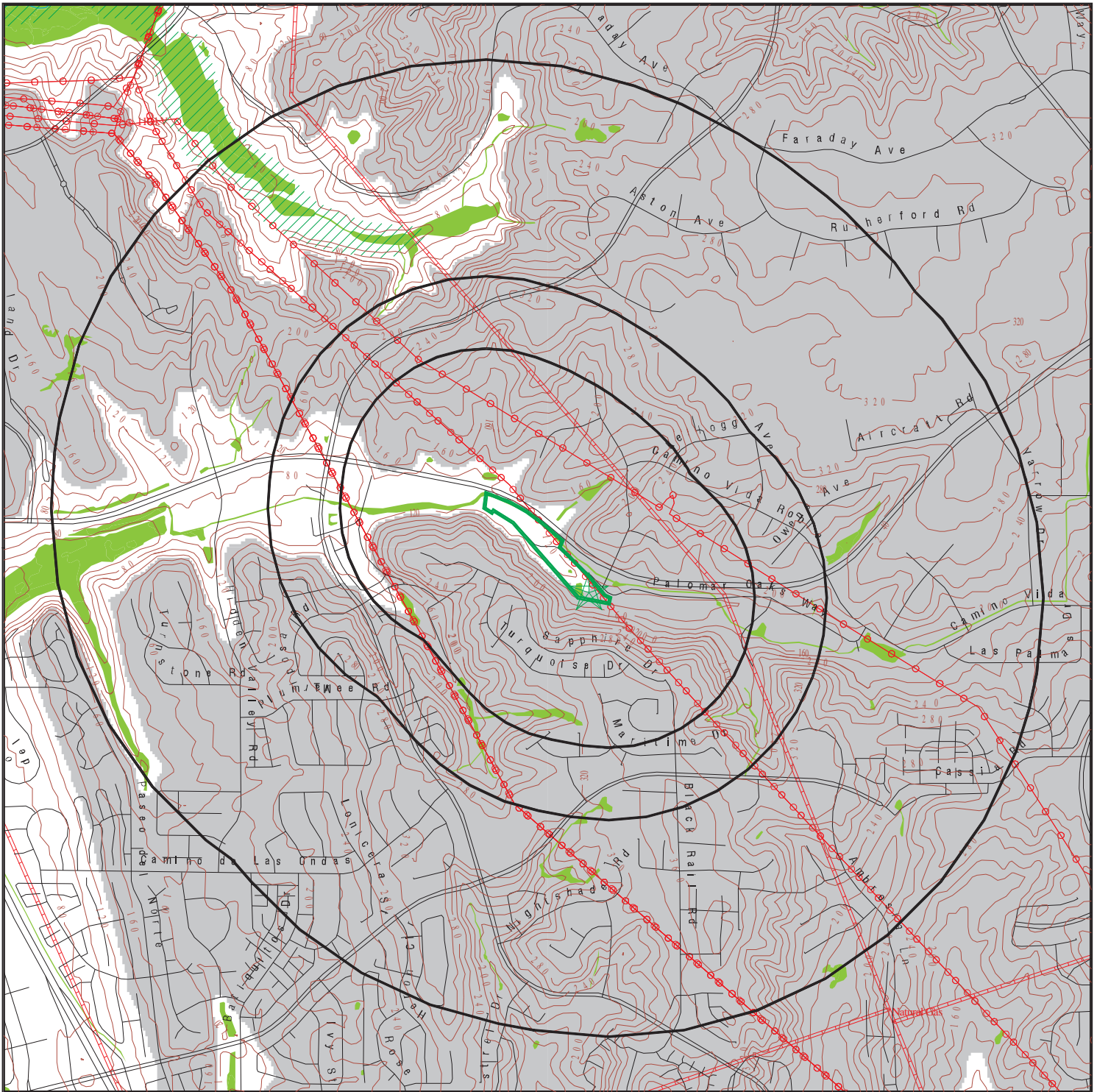

Target Property

Sites at elevations higher than or equal to the target property

Sites at elevations lower than the target property

Manufactured Gas Plants

National Priority List Sites

Dept. Defense Sites

Indian Reservations BIA

Contour Lines

Power transmission lines

Pipelines

100-year flood zone

500-year flood zone

National Wetland Inventory

State Wetlands

Upgradient Area

Areas of Concern



SITE NAME: West Oaks Way Project
 ADDRESS: West Oaks Way
 Carlsbad CA 92011
 LAT/LONG: 33.119653 / 117.29124

CLIENT: Geotek
 CONTACT: Anna M. Scott
 INQUIRY #: 4672934.9s
 DATE: July 13, 2016 6:28 pm

AERIAL PHOTOGRAPHY - 4672934.9s



0 300 1/3 1/2 Miles



SITE NAME: West Oaks Way Project
ADDRESS: West Oaks Way
Carlsbad CA 92011
LAT/LONG: 33.119653 / 117.29124

CLIENT: Geotek
CONTACT: Anna M. Scott
INQUIRY #: 4672934.9s
DATE: July 13, 2016 6:32 pm

MAP FINDINGS

LEGEND

FACILITY NAME		FACILITY ADDRESS, CITY, ST, ZIP		EDR SITE ID NUMBER
▼ MAP ID#	Direction	Distance Range	(Distance feet / miles)	ASTM 2600 Record Sources found in this report. Each database searched has been assigned to one or more categories. For detailed information about categorization, see the section of the report Records Searched and Currency.
	Relative Elevation	Feet Above Sea Level		
<p>Worksheet:</p> <p>Comments: Comments may be added on the online Vapor Encroachment Worksheet.</p>				

DATABASE ACRONYM: Applicable categories (A hoverbox with database description).

RECORD SOURCES AND CURRENCY

To maintain currency of the following databases, EDR contacts the appropriate agency on a monthly or quarterly basis, as required.

Number of Days to Update: Provides confirmation that EDR is reporting records that have been updated within 90 days from the date the government agency made the information available to the public.

STANDARD ENVIRONMENTAL RECORDS

PRP: Potentially Responsible Parties

Standard Environmental Record Source: Other Standard Environmental Records

Search Distance: Property

A listing of verified Potentially Responsible Parties

Date of Government Version: 10/25/2013

Source: EPA

Number of Days to Update: 3

Telephone: 202-564-6023

Last EDR Contact :05/12/2016

RMP: Risk Management Plans

Standard Environmental Record Source: Other Standard Environmental Records

Search Distance: Property

When Congress passed the Clean Air Act Amendments of 1990, it required EPA to publish regulations and guidance for chemical accident prevention at facilities using extremely hazardous substances. The Risk Management Program Rule (RMP Rule) was written to implement Section 112(r) of these amendments. The rule, which built upon existing industry codes and standards, requires companies of all sizes that use certain flammable and toxic substances to develop a Risk Management Program, which includes a(n): Hazard assessment that details the potential effects of an accidental release, an accident history of the last five years, and an evaluation of worst-case and alternative accidental releases; Prevention program that includes safety precautions and maintenance, monitoring, and employee training measures; and Emergency response program that spells out emergency health care, employee training measures and procedures for informing the public and response agencies (e.g the fire department) should an accident occur.

Date of Government Version: 08/01/2015

Source: Environmental Protection Agency

Number of Days to Update: 69

Telephone: 202-564-8600

Last EDR Contact :04/25/2016

ALAMEDA CO. UST: Underground Tanks

Standard Environmental Record Source: State and tribal registered storage tank lists

Underground storage tank sites located in Alameda county.

Date of Government Version: 04/06/2016

Source: Alameda County Environmental Health Services

Number of Days to Update: 48

Telephone: 510-567-6700

Last EDR Contact :07/07/2016

AST: Aboveground Petroleum Storage Tank Facilities

Standard Environmental Record Source: State and tribal registered storage tank lists

Search Distance: Property

A listing of aboveground storage tank petroleum storage tank locations.

Date of Government Version: 08/01/2009

Source: California Environmental Protection Agency

Number of Days to Update: 21

Telephone: 916-327-5092

Last EDR Contact :07/07/2016

Alameda County CS: Contaminated Sites

Standard Environmental Record Source: State and tribal leaking storage tank lists

Search Distance: 0.333 Mile

RECORD SOURCES AND CURRENCY

A listing of contaminated sites overseen by the Toxic Release Program (oil and groundwater contamination from chemical releases and spills) and the Leaking Underground Storage Tank Program (soil and ground water contamination from leaking petroleum USTs).

Date of Government Version: 04/12/2016
Number of Days to Update: 48
Last EDR Contact :07/07/2016

Source: Alameda County Environmental Health Services
Telephone: 510-567-6700

BROWNFIELDS: Considered Brownfields Sites Listing

Standard Environmental Record Source: State and tribal Brownfields sites
Search Distance: 0.333 Mile

A listing of sites the SWRCB considers to be Brownfields since these are sites have come to them through the MOA Process.

Date of Government Version: 02/29/2016
Number of Days to Update: 58
Last EDR Contact :06/15/2016

Source: State Water Resources Control Board
Telephone: 916-323-7905

CA BOND EXP. PLAN: Bond Expenditure Plan

Standard Environmental Record Source: Other Standard Environmental Records
Search Distance: 0.333 Mile

Department of Health Services developed a site-specific expenditure plan as the basis for an appropriation of Hazardous Substance Cleanup Bond Act funds. It is not updated.

Date of Government Version: 01/01/1989
Number of Days to Update: 6
Last EDR Contact :05/31/1994

Source: Department of Health Services
Telephone: 916-255-2118

CA FID UST: Facility Inventory Database

Standard Environmental Record Source: State and tribal registered storage tank lists
Search Distance: Property

The Facility Inventory Database (FID) contains a historical listing of active and inactive underground storage tank locations from the State Water Resource Control Board. Refer to local/county source for current data.

Date of Government Version: 10/31/1994
Number of Days to Update: 24
Last EDR Contact :12/28/1998

Source: California Environmental Protection Agency
Telephone: 916-341-5851

CA LA LF: City of Los Angeles Landfills

Standard Environmental Record Source: State and tribal landfill / solid waste disposal
Landfills owned and maintained by the City of Los Angeles.

Date of Government Version: 01/01/2016
Number of Days to Update: 56
Last EDR Contact :04/18/2016

Source: Engineering & Construction Division
Telephone: 213-473-7869

CDL: Clandestine Drug Labs

Standard Environmental Record Source: Other Standard Environmental Records
Search Distance: Property

A listing of drug lab locations. Listing of a location in this database does not indicate that any illegal drug lab materials were or were not present there, and does not constitute a determination that the location either requires or does not require additional cleanup work.

Date of Government Version: 12/31/2015

Source: Department of Toxic Substances Control

RECORD SOURCES AND CURRENCY

Number of Days to Update: 38
Last EDR Contact :07/07/2016

Telephone: 916-255-6504

CHMIRS: California Hazardous Material Incident Report System

Standard Environmental Record Source: Other Standard Environmental Records
Search Distance: Property

California Hazardous Material Incident Reporting System. CHMIRS contains information on reported hazardous material incidents (accidental releases or spills).

Date of Government Version: 04/11/2016
Number of Days to Update: 51
Last EDR Contact :04/27/2016

Source: Office of Emergency Services
Telephone: 916-845-8400

CONTRA COSTA CO. SITE LIST: Site List

Standard Environmental Record Source: Other Standard Environmental Records
Search Distance: 0.25 Mile

List includes sites from the underground tank, hazardous waste generator and business plan/2185 programs.

Date of Government Version: 02/24/2016
Number of Days to Update: 35
Last EDR Contact :05/02/2016

Source: Contra Costa Health Services Department
Telephone: 925-646-2286

CORTESE: "Cortese" Hazardous Waste & Substances Sites List

Standard Environmental Record Source: Other Standard Environmental Records
Search Distance: 0.333 Mile

The sites for the list are designated by the State Water Resource Control Board (LUST), the Integrated Waste Board (SWF/LS), and the Department of Toxic Substances Control (Cal-Sites).

Date of Government Version: 03/28/2016
Number of Days to Update: 40
Last EDR Contact :06/28/2016

Source: CAL EPA/Office of Emergency Information
Telephone: 916-323-3400

CUPA AMADOR: CUPA Facility List

Standard Environmental Record Source: Other Standard Environmental Records
Cupa Facility List

Date of Government Version: 06/06/2016
Number of Days to Update: 12
Last EDR Contact :06/02/2016

Source: Amador County Environmental Health
Telephone: 209-223-6439

CUPA BUTTE: CUPA Facility Listing

Standard Environmental Record Source: Other Standard Environmental Records
Cupa facility list.

Date of Government Version: 06/02/2016
Number of Days to Update: 18
Last EDR Contact :07/07/2016

Source: Public Health Department
Telephone: 530-538-7149

CUPA CALVERAS: CUPA Facility Listing

Standard Environmental Record Source: Other Standard Environmental Records
Cupa Facility Listing

Date of Government Version: 04/29/2016

Source: Calveras County Environmental Health

RECORD SOURCES AND CURRENCY

Number of Days to Update: 45
Last EDR Contact :06/27/2016

Telephone: 209-754-6399

CUPA COLUSA: CUPA Facility List

Standard Environmental Record Source: Other Standard Environmental Records
Cupa facility list.

Date of Government Version: 05/25/2016
Number of Days to Update: 22
Last EDR Contact :05/23/2016

Source: Health & Human Services
Telephone: 530-458-0396

CUPA DEL NORTE: CUPA Facility List

Standard Environmental Record Source: Other Standard Environmental Records
Cupa Facility list

Date of Government Version: 04/08/2016
Number of Days to Update: 50
Last EDR Contact :04/29/2016

Source: Del Norte County Environmental Health Division
Telephone: 707-465-0426

CUPA EL DORADO: CUPA Facility List

Standard Environmental Record Source: Other Standard Environmental Records
CUPA facility list.

Date of Government Version: 02/22/2016
Number of Days to Update: 37
Last EDR Contact :05/02/2016

Source: El Dorado County Environmental Management Department
Telephone: 530-621-6623

CUPA FRESNO: CUPA Resources List

Standard Environmental Record Source: Other Standard Environmental Records

Certified Unified Program Agency. CUPA's are responsible for implementing a unified hazardous materials and hazardous waste management regulatory program. The agency provides oversight of businesses that deal with hazardous materials, operate underground storage tanks or aboveground storage tanks.

Date of Government Version: 04/04/2016
Number of Days to Update: 28
Last EDR Contact :06/30/2016

Source: Dept. of Community Health
Telephone: 559-445-3271

CUPA HUMBOLDT: CUPA Facility List

Standard Environmental Record Source: Other Standard Environmental Records
CUPA facility list.

Date of Government Version: 03/16/2016
Number of Days to Update: 44
Last EDR Contact :05/23/2016

Source: Humboldt County Environmental Health
Telephone: Not Reported

CUPA IMPERIAL: CUPA Facility List

Standard Environmental Record Source: Other Standard Environmental Records
Cupa facility list.

Date of Government Version: 04/26/2016
Number of Days to Update: 50
Last EDR Contact :04/21/2016

Source: San Diego Border Field Office
Telephone: 760-339-2777

CUPA INYO: CUPA Facility List

RECORD SOURCES AND CURRENCY

Standard Environmental Record Source: Other Standard Environmental Records
Cupa facility list.

Date of Government Version: 09/10/2013
Number of Days to Update: 33
Last EDR Contact :05/23/2016

Source: Inyo County Environmental Health Services
Telephone: 760-878-0238

CUPA KINGS: CUPA Facility List

Standard Environmental Record Source: Other Standard Environmental Records

A listing of sites included in the county's Certified Unified Program Agency database. California's Secretary for Environmental Protection established the unified hazardous materials and hazardous waste regulatory program as required by chapter 6.11 of the California Health and Safety Code. The Unified Program consolidates the administration, permits, inspections, and enforcement activities.

Date of Government Version: 05/25/2016
Number of Days to Update: 26
Last EDR Contact :05/23/2016

Source: Kings County Department of Public Health
Telephone: 559-584-1411

CUPA LAKE: CUPA Facility List

Standard Environmental Record Source: Other Standard Environmental Records
Cupa facility list

Date of Government Version: 04/26/2016
Number of Days to Update: 51
Last EDR Contact :04/18/2016

Source: Lake County Environmental Health
Telephone: 707-263-1164

CUPA MADERA: CUPA Facility List

Standard Environmental Record Source: Other Standard Environmental Records

A listing of sites included in the county's Certified Unified Program Agency database. California's Secretary for Environmental Protection established the unified hazardous materials and hazardous waste regulatory program as required by chapter 6.11 of the California Health and Safety Code. The Unified Program consolidates the administration, permits, inspections, and enforcement activities.

Date of Government Version: 03/02/2016
Number of Days to Update: 58
Last EDR Contact :05/23/2016

Source: Madera County Environmental Health
Telephone: 559-675-7823

CUPA MERCED: CUPA Facility List

Standard Environmental Record Source: Other Standard Environmental Records
CUPA facility list.

Date of Government Version: 02/26/2016
Number of Days to Update: 64
Last EDR Contact :06/15/2016

Source: Merced County Environmental Health
Telephone: 209-381-1094

CUPA MONO: CUPA Facility List

Standard Environmental Record Source: Other Standard Environmental Records
CUPA Facility List

Date of Government Version: 05/25/2016
Number of Days to Update: 21
Last EDR Contact :05/25/2016

Source: Mono County Health Department
Telephone: 760-932-5580

CUPA MONTEREY: CUPA Facility Listing

Standard Environmental Record Source: Other Standard Environmental Records

RECORD SOURCES AND CURRENCY

CUPA Program listing from the Environmental Health Division.

Date of Government Version: 03/15/2016

Source: Monterey County Health Department

Number of Days to Update: 47

Telephone: 831-796-1297

Last EDR Contact :05/23/2016

CUPA NEVADA: CUPA Facility List

Standard Environmental Record Source: Other Standard Environmental Records

CUPA facility list.

Date of Government Version: 04/18/2016

Source: Community Development Agency

Number of Days to Update: 42

Telephone: 530-265-1467

Last EDR Contact :04/29/2016

CUPA SAN LUIS OBISPO: CUPA Facility List

Standard Environmental Record Source: Other Standard Environmental Records

Cupa Facility List.

Date of Government Version: 05/23/2016

Source: San Luis Obispo County Public Health Department

Number of Days to Update: 28

Telephone: 805-781-5596

Last EDR Contact :05/23/2016

CUPA SANTA BARBARA: CUPA Facility Listing

Standard Environmental Record Source: Other Standard Environmental Records

CUPA Program Listing from the Environmental Health Services division.

Date of Government Version: 09/08/2011

Source: Santa Barbara County Public Health Department

Number of Days to Update: 28

Telephone: 805-686-8167

Last EDR Contact :05/23/2016

CUPA SANTA CLARA: Cupa Facility List

Standard Environmental Record Source: Other Standard Environmental Records

Cupa facility list

Date of Government Version: 05/25/2016

Source: Department of Environmental Health

Number of Days to Update: 27

Telephone: 408-918-1973

Last EDR Contact :05/23/2016

CUPA SANTA CRUZ: CUPA Facility List

Standard Environmental Record Source: Other Standard Environmental Records

CUPA facility listing.

Date of Government Version: 05/31/2016

Source: Santa Cruz County Environmental Health

Number of Days to Update: 19

Telephone: 831-464-2761

Last EDR Contact :05/23/2016

CUPA SHASTA: CUPA Facility List

Standard Environmental Record Source: Other Standard Environmental Records

Cupa Facility List.

Date of Government Version: 03/18/2016

Source: Shasta County Department of Resource Management

Number of Days to Update: 44

Telephone: 530-225-5789

Last EDR Contact :05/23/2016

RECORD SOURCES AND CURRENCY

CUPA SONOMA: Cupa Facility List

Standard Environmental Record Source: Other Standard Environmental Records

Cupa Facility list

Date of Government Version: 04/05/2016

Source: County of Sonoma Fire & Emergency Services Department

Number of Days to Update: 26

Telephone: 707-565-1174

Last EDR Contact :07/07/2016

CUPA TUOLUMNE: CUPA Facility List

Standard Environmental Record Source: Other Standard Environmental Records

Cupa facility list

Date of Government Version: 05/03/2016

Source: Divison of Environmental Health

Number of Days to Update: 38

Telephone: 209-533-5633

Last EDR Contact :04/21/2016

CUPA YUBA: CUPA Facility List

Standard Environmental Record Source: Other Standard Environmental Records

CUPA facility listing for Yuba County.

Date of Government Version: 04/29/2016

Source: Yuba County Environmental Health Department

Number of Days to Update: 45

Telephone: 530-749-7523

Last EDR Contact :04/29/2016

DEED: Deed Restriction Listing

Standard Environmental Record Source: Other Standard Environmental Records

Search Distance: 0.333 Mile

Site Mitigation and Brownfields Reuse Program Facility Sites with Deed Restrictions & Hazardous Waste Management Program Facility Sites with Deed / Land Use Restriction. The DTSC Site Mitigation and Brownfields Reuse Program (SMBRP) list includes sites cleaned up under the program's oversight and generally does not include current or former hazardous waste facilities that required a hazardous waste facility permit. The list represents deed restrictions that are active. Some sites have multiple deed restrictions. The DTSC Hazardous Waste Management Program (HWMP) has developed a list of current or former hazardous waste facilities that have a recorded land use restriction at the local county recorder's office. The land use restrictions on this list were required by the DTSC HWMP as a result of the presence of hazardous substances that remain on site after the facility (or part of the facility) has been closed or cleaned up. The types of land use restriction include deed notice, deed restriction, or a land use restriction that binds current and future owners.

Date of Government Version: 03/07/2016

Source: DTSC and SWRCB

Number of Days to Update: 57

Telephone: 916-323-3400

Last EDR Contact :06/07/2016

DRYCLEANERS: Cleaner Facilities

Standard Environmental Record Source: Other Standard Environmental Records

Search Distance: 0.25 Mile

A list of drycleaner related facilities that have EPA ID numbers. These are facilities with certain SIC codes: power laundries, family and commercial; garment pressing and cleaner's agents; linen supply; coin-operated laundries and cleaning; drycleaning plants, except rugs; carpet and upholster cleaning; industrial launderers; laundry and garment services.

Date of Government Version: 02/08/2016

Source: Department of Toxic Substance Control

Number of Days to Update: 37

Telephone: 916-327-4498

Last EDR Contact :06/02/2016

EL SEGUNDO UST: City of El Segundo Underground Storage Tank

Standard Environmental Record Source: State and tribal registered storage tank lists

RECORD SOURCES AND CURRENCY

Underground storage tank sites located in El Segundo city.

Date of Government Version: 03/30/2015

Source: City of El Segundo Fire Department

Number of Days to Update: 11

Telephone: 310-524-2236

Last EDR Contact :04/18/2016

EMI: Emissions Inventory Data

Standard Environmental Record Source: Other Standard Environmental Records

Search Distance: Property

Toxics and criteria pollutant emissions data collected by the ARB and local air pollution agencies.

Date of Government Version: 12/31/2014

Source: California Air Resources Board

Number of Days to Update: 48

Telephone: 916-322-2990

Last EDR Contact :06/22/2016

ENF: Enforcement Action Listing

Standard Environmental Record Source: Other Standard Environmental Records

Search Distance: Property

A listing of Water Board Enforcement Actions. Formal is everything except Oral/Verbal Communication, Notice of Violation, Expedited Payment Letter, and Staff Enforcement Letter.

Date of Government Version: 01/26/2016

Source: State Water Resources Control Board

Number of Days to Update: 53

Telephone: 916-445-9379

Last EDR Contact :05/23/2016

ENVIROSTOR: EnviroStor Database

Standard Environmental Record Source: State and tribal - equivalent CERCLIS

Search Distance: 0.333 Mile

The Department of Toxic Substances Control's (DTSC's) Site Mitigation and Brownfields Reuse Program's (SMBRP's) EnviroStor database identifies sites that have known contamination or sites for which there may be reasons to investigate further. The database includes the following site types: Federal Superfund sites (National Priorities List (NPL)); State Response, including Military Facilities and State Superfund; Voluntary Cleanup; and School sites. EnviroStor provides similar information to the information that was available in CalSites, and provides additional site information, including, but not limited to, identification of formerly-contaminated properties that have been released for reuse, properties where environmental deed restrictions have been recorded to prevent inappropriate land uses, and risk characterization information that is used to assess potential impacts to public health and the environment at contaminated sites.

Date of Government Version: 05/02/2016

Source: Department of Toxic Substances Control

Number of Days to Update: 48

Telephone: 916-323-3400

Last EDR Contact :05/04/2016

HAULERS: Registered Waste Tire Haulers Listing

Standard Environmental Record Source: Other Standard Environmental Records

Search Distance: Property

A listing of registered waste tire haulers.

Date of Government Version: 04/07/2016

Source: Integrated Waste Management Board

Number of Days to Update: 50

Telephone: 916-341-6422

Last EDR Contact :05/13/2016

HAZNET: Facility and Manifest Data

Standard Environmental Record Source: Other Standard Environmental Records

Search Distance: Property

RECORD SOURCES AND CURRENCY

Facility and Manifest Data. The data is extracted from the copies of hazardous waste manifests received each year by the DTSC. The annual volume of manifests is typically 700,000 - 1,000,000 annually, representing approximately 350,000 - 500,000 shipments. Data are from the manifests submitted without correction, and therefore many contain some invalid values for data elements such as generator ID, TSD ID, waste category, and disposal method. This database begins with calendar year 1993.

Date of Government Version: 12/31/2014

Source: California Environmental Protection Agency

Number of Days to Update: 58

Telephone: 916-255-1136

Last EDR Contact :04/15/2016

HIST CAL-SITES: Calsites Database

Standard Environmental Record Source: State and tribal - equivalent CERCLIS

Search Distance: 0.333 Mile

The Calsites database contains potential or confirmed hazardous substance release properties. In 1996, California EPA reevaluated and significantly reduced the number of sites in the Calsites database. No longer updated by the state agency. It has been replaced by ENVIROSTOR.

Date of Government Version: 08/08/2005

Source: Department of Toxic Substance Control

Number of Days to Update: 21

Telephone: 916-323-3400

Last EDR Contact :02/23/2009

HIST CORTESE: Hazardous Waste & Substance Site List

Standard Environmental Record Source: Other Standard Environmental Records

Search Distance: 0.333 Mile

The sites for the list are designated by the State Water Resource Control Board [LUST], the Integrated Waste Board [SWF/LS], and the Department of Toxic Substances Control [CALSITES]. This listing is no longer updated by the state agency.

Date of Government Version: 04/01/2001

Source: Department of Toxic Substances Control

Number of Days to Update: 76

Telephone: 916-323-3400

Last EDR Contact :01/22/2009

HIST LUST SANTA CLARA: HIST LUST - Fuel Leak Site Activity Report

Standard Environmental Record Source: State and tribal leaking storage tank lists

Search Distance: 0.333 Mile

A listing of open and closed leaking underground storage tanks. This listing is no longer updated by the county. Leaking underground storage tanks are now handled by the Department of Environmental Health.

Date of Government Version: 03/29/2005

Source: Santa Clara Valley Water District

Number of Days to Update: 22

Telephone: 408-265-2600

Last EDR Contact :03/23/2009

HIST UST: Hazardous Substance Storage Container Database

Standard Environmental Record Source: State and tribal registered storage tank lists

Search Distance: Property

The Hazardous Substance Storage Container Database is a historical listing of UST sites. Refer to local/county source for current data.

Date of Government Version: 10/15/1990

Source: State Water Resources Control Board

Number of Days to Update: 18

Telephone: 916-341-5851

Last EDR Contact :07/26/2001

HWP: EnviroStor Permitted Facilities Listing

Standard Environmental Record Source: Other Standard Environmental Records

Search Distance: 0.333 Mile

RECORD SOURCES AND CURRENCY

Detailed information on permitted hazardous waste facilities and corrective action ("cleanups") tracked in EnviroStor.

Date of Government Version: 02/22/2016

Source: Department of Toxic Substances Control

Number of Days to Update: 37

Telephone: 916-323-3400

Last EDR Contact :05/25/2016

HWT: Registered Hazardous Waste Transporter Database

Standard Environmental Record Source: Other Standard Environmental Records

Search Distance: Property

A listing of hazardous waste transporters. In California, unless specifically exempted, it is unlawful for any person to transport hazardous wastes unless the person holds a valid registration issued by DTSC. A hazardous waste transporter registration is valid for one year and is assigned a unique registration number.

Date of Government Version: 04/11/2016

Source: Department of Toxic Substances Control

Number of Days to Update: 50

Telephone: 916-440-7145

Last EDR Contact :04/12/2016

KERN CO. UST: Underground Storage Tank Sites & Tank Listing

Standard Environmental Record Source: State and tribal registered storage tank lists

Kern County Sites and Tanks Listing.

Date of Government Version: 03/01/2016

Source: Kern County Environment Health Services Department

Number of Days to Update: 67

Telephone: 661-862-8700

Last EDR Contact :05/09/2016

LA Co. Site Mitigation: Site Mitigation List

Standard Environmental Record Source: Other Standard Environmental Records

Search Distance: Property

Industrial sites that have had some sort of spill or complaint.

Date of Government Version: 03/29/2016

Source: Community Health Services

Number of Days to Update: 68

Telephone: 323-890-7806

Last EDR Contact :03/28/2016

LDS: Land Disposal Sites Listing

Standard Environmental Record Source: Other Standard Environmental Records

Search Distance: Property

The Land Disposal program regulates of waste discharge to land for treatment, storage and disposal in waste management units.

Date of Government Version: 03/14/2016

Source: State Water Quality Control Board

Number of Days to Update: 61

Telephone: 866-480-1028

Last EDR Contact :06/14/2016

LIENS: Environmental Liens Listing

Standard Environmental Record Source: Other Standard Environmental Records

Search Distance: Property

A listing of property locations with environmental liens for California where DTSC is a lien holder.

Date of Government Version: 03/08/2016

Source: Department of Toxic Substances Control

Number of Days to Update: 54

Telephone: 916-323-3400

RECORD SOURCES AND CURRENCY

Last EDR Contact :06/02/2016

LONG BEACH UST: City of Long Beach Underground Storage Tank

Standard Environmental Record Source: State and tribal registered storage tank lists

Underground storage tank sites located in the city of Long Beach.

Date of Government Version: 11/04/2015

Source: City of Long Beach Fire Department

Number of Days to Update: 34

Telephone: 562-570-2563

Last EDR Contact :01/25/2016

LOS ANGELES CO. HMS: HMS: Street Number List

Standard Environmental Record Source: Other Standard Environmental Records

Search Distance: Property

Industrial Waste and Underground Storage Tank Sites.

Date of Government Version: 03/30/2016

Source: Department of Public Works

Number of Days to Update: 38

Telephone: 626-458-3517

Last EDR Contact :07/07/2016

LOS ANGELES CO. LF: List of Solid Waste Facilities

Standard Environmental Record Source: State and tribal landfill / solid waste disposal

Solid Waste Facilities in Los Angeles County.

Date of Government Version: 04/18/2016

Source: La County Department of Public Works

Number of Days to Update: 42

Telephone: 818-458-5185

Last EDR Contact :04/20/2016

LUST: Geotracker's Leaking Underground Fuel Tank Report

Standard Environmental Record Source: State and tribal leaking storage tank lists

Search Distance: 0.333 Mile

Leaking Underground Storage Tank Incident Reports. LUST records contain an inventory of reported leaking underground storage tank incidents. Not all states maintain these records, and the information stored varies by state. For more information on a particular leaking underground storage tank sites, please contact the appropriate regulatory agency.

Date of Government Version: 03/14/2016

Source: State Water Resources Control Board

Number of Days to Update: 61

Telephone: see region list

Last EDR Contact :06/14/2016

LUST REG 1: Active Toxic Site Investigation

Standard Environmental Record Source: State and tribal leaking storage tank lists

Del Norte, Humboldt, Lake, Mendocino, Modoc, Siskiyou, Sonoma, Trinity counties. For more current information, please refer to the State Water Resources Control Board's LUST database.

Date of Government Version: 02/01/2001

Source: California Regional Water Quality Control Board North Coast (1)

Number of Days to Update: 29

Telephone: 707-570-3769

Last EDR Contact :08/01/2011

LUST REG 2: Fuel Leak List

Standard Environmental Record Source: State and tribal leaking storage tank lists

Leaking Underground Storage Tank locations. Alameda, Contra Costa, Marin, Napa, San Francisco, San Mateo, Santa Clara, Solano, Sonoma counties.

RECORD SOURCES AND CURRENCY

Date of Government Version: 09/30/2004

Source: California Regional Water Quality Control Board San Francisco Bay Region (2)

Number of Days to Update: 30

Telephone: 510-622-2433

Last EDR Contact :09/19/2011

LUST REG 3: Leaking Underground Storage Tank Database

Standard Environmental Record Source: State and tribal leaking storage tank lists

Leaking Underground Storage Tank locations. Monterey, San Benito, San Luis Obispo, Santa Barbara, Santa Cruz counties.

Date of Government Version: 05/19/2003

Source: California Regional Water Quality Control Board Central Coast Region (3)

Number of Days to Update: 14

Telephone: 805-542-4786

Last EDR Contact :07/18/2011

LUST REG 4: Underground Storage Tank Leak List

Standard Environmental Record Source: State and tribal leaking storage tank lists

Los Angeles, Ventura counties. For more current information, please refer to the State Water Resources Control Board's LUST database.

Date of Government Version: 09/07/2004

Source: California Regional Water Quality Control Board Los Angeles Region (4)

Number of Days to Update: 35

Telephone: 213-576-6710

Last EDR Contact :09/06/2011

LUST REG 5: Leaking Underground Storage Tank Database

Standard Environmental Record Source: State and tribal leaking storage tank lists

Leaking Underground Storage Tank locations. Alameda, Alpine, Amador, Butte, Colusa, Contra Costa, Calveras, El Dorado, Fresno, Glenn, Kern, Kings, Lake, Lassen, Madera, Mariposa, Merced, Modoc, Napa, Nevada, Placer, Plumas, Sacramento, San Joaquin, Shasta, Solano, Stanislaus, Sutter, Tehama, Tulare, Tuolumne, Yolo, Yuba counties.

Date of Government Version: 07/01/2008

Source: California Regional Water Quality Control Board Central Valley Region (5)

Number of Days to Update: 9

Telephone: 916-464-4834

Last EDR Contact :07/01/2011

LUST REG 6L: Leaking Underground Storage Tank Case Listing

Standard Environmental Record Source: State and tribal leaking storage tank lists

For more current information, please refer to the State Water Resources Control Board's LUST database.

Date of Government Version: 09/09/2003

Source: California Regional Water Quality Control Board Lahontan Region (6)

Number of Days to Update: 27

Telephone: 530-542-5572

Last EDR Contact :09/12/2011

LUST REG 6V: Leaking Underground Storage Tank Case Listing

Standard Environmental Record Source: State and tribal leaking storage tank lists

Leaking Underground Storage Tank locations. Inyo, Kern, Los Angeles, Mono, San Bernardino counties.

Date of Government Version: 06/07/2005

Source: California Regional Water Quality Control Board Victorville Branch Office (6)

Number of Days to Update: 22

Telephone: 760-241-7365

Last EDR Contact :09/12/2011

LUST REG 7: Leaking Underground Storage Tank Case Listing

Standard Environmental Record Source: State and tribal leaking storage tank lists

RECORD SOURCES AND CURRENCY

Leaking Underground Storage Tank locations. Imperial, Riverside, San Diego, Santa Barbara counties.

Date of Government Version: 02/26/2004

Source: California Regional Water Quality Control Board Colorado River Basin Region (7)

Number of Days to Update: 27

Telephone: 760-776-8943

Last EDR Contact :08/01/2011

LUST REG 8: Leaking Underground Storage Tanks

Standard Environmental Record Source: State and tribal leaking storage tank lists

California Regional Water Quality Control Board Santa Ana Region (8). For more current information, please refer to the State Water Resources Control Board's LUST database.

Date of Government Version: 02/14/2005

Source: California Regional Water Quality Control Board Santa Ana Region (8)

Number of Days to Update: 41

Telephone: 909-782-4496

Last EDR Contact :08/15/2011

LUST REG 9: Leaking Underground Storage Tank Report

Standard Environmental Record Source: State and tribal leaking storage tank lists

Orange, Riverside, San Diego counties. For more current information, please refer to the State Water Resources Control Board's LUST database.

Date of Government Version: 03/01/2001

Source: California Regional Water Quality Control Board San Diego Region (9)

Number of Days to Update: 28

Telephone: 858-637-5595

Last EDR Contact :09/26/2011

LUST SANTA CLARA: LOP Listing

Standard Environmental Record Source: State and tribal leaking storage tank lists

A listing of leaking underground storage tanks located in Santa Clara county.

Date of Government Version: 03/03/2014

Source: Department of Environmental Health

Number of Days to Update: 13

Telephone: 408-918-3417

Last EDR Contact :05/25/2016

MARIN CO. UST: Underground Storage Tank Sites

Standard Environmental Record Source: State and tribal registered storage tank lists

Currently permitted USTs in Marin County.

Date of Government Version: 04/07/2016

Source: Public Works Department Waste Management

Number of Days to Update: 36

Telephone: 415-499-6647

Last EDR Contact :06/30/2016

MCS: Military Cleanup Sites Listing

Standard Environmental Record Source: Other Standard Environmental Records

Search Distance: Property

The State Water Resources Control Board and nine Regional Water Quality Control Boards partner with the Department of Defense (DoD) through the Defense and State Memorandum of Agreement (DSMOA) to oversee the investigation and remediation of water quality issues at military facilities.

Date of Government Version: 03/14/2016

Source: State Water Resources Control Board

Number of Days to Update: 61

Telephone: 866-480-1028

Last EDR Contact :06/14/2016

MED WASTE VENTURA: Medical Waste Program List

RECORD SOURCES AND CURRENCY

Standard Environmental Record Source: Other Standard Environmental Records
Search Distance: Property

To protect public health and safety and the environment from potential exposure to disease causing agents, the Environmental Health Division Medical Waste Program regulates the generation, handling, storage, treatment and disposal of medical waste throughout the County.

Date of Government Version: 03/28/2016
Number of Days to Update: 54
Last EDR Contact :04/25/2016

Source: Ventura County Resource Management Agency
Telephone: 805-654-2813

MINES: Mines Site Location Listing

Standard Environmental Record Source: Other Standard Environmental Records
Search Distance: Property

A listing of mine site locations from the Office of Mine Reclamation.

Date of Government Version: 03/15/2016
Number of Days to Update: 54
Last EDR Contact :06/14/2016

Source: Department of Conservation
Telephone: 916-322-1080

MWMP: Medical Waste Management Program Listing

Standard Environmental Record Source: Other Standard Environmental Records
Search Distance: Property

The Medical Waste Management Program (MWMP) ensures the proper handling and disposal of medical waste by permitting and inspecting medical waste Offsite Treatment Facilities (PDF) and Transfer Stations (PDF) throughout the state. MWMP also oversees all Medical Waste Transporters.

Date of Government Version: 02/29/2016
Number of Days to Update: 57
Last EDR Contact :06/07/2016

Source: Department of Public Health
Telephone: 916-558-1784

NAPA CO. LUST: Sites With Reported Contamination

Standard Environmental Record Source: State and tribal leaking storage tank lists
A listing of leaking underground storage tank sites located in Napa county.

Date of Government Version: 12/05/2011
Number of Days to Update: 63
Last EDR Contact :05/25/2016

Source: Napa County Department of Environmental Management
Telephone: 707-253-4269

NAPA CO. UST: Closed and Operating Underground Storage Tank Sites

Standard Environmental Record Source: State and tribal registered storage tank lists
Underground storage tank sites located in Napa county.

Date of Government Version: 01/15/2008
Number of Days to Update: 23
Last EDR Contact :05/25/2016

Source: Napa County Department of Environmental Management
Telephone: 707-253-4269

NOTIFY 65: Proposition 65 Records

Standard Environmental Record Source: Other Standard Environmental Records
Search Distance: Property

Listings of all Proposition 65 incidents reported to counties by the State Water Resources Control Board and the Regional Water Quality Control Board. This database is no longer updated by the reporting agency.

Date of Government Version: 09/10/2015

Source: State Water Resources Control Board

RECORD SOURCES AND CURRENCY

Number of Days to Update: 38
Last EDR Contact :06/30/2016

Telephone: 916-445-3846

NPDES: NPDES Permits Listing

Standard Environmental Record Source: Other Standard Environmental Records
Search Distance: Property

A listing of NPDES permits, including stormwater.

Date of Government Version: 05/16/2016
Number of Days to Update: 36
Last EDR Contact :05/18/2016

Source: State Water Resources Control Board
Telephone: 916-445-9379

ORANGE CO. LUST: List of Underground Storage Tank Cleanups

Standard Environmental Record Source: State and tribal leaking storage tank lists
Orange County Underground Storage Tank Cleanups (LUST).

Date of Government Version: 05/01/2016
Number of Days to Update: 35
Last EDR Contact :05/09/2016

Source: Health Care Agency
Telephone: 714-834-3446

ORANGE CO. UST: List of Underground Storage Tank Facilities

Standard Environmental Record Source: State and tribal registered storage tank lists
Orange County Underground Storage Tank Facilities (UST).

Date of Government Version: 05/01/2016
Number of Days to Update: 21
Last EDR Contact :05/11/2016

Source: Health Care Agency
Telephone: 714-834-3446

Orange Co. Industrial Site: List of Industrial Site Cleanups

Standard Environmental Record Source: Other Standard Environmental Records
Search Distance: Property

Petroleum and non-petroleum spills.

Date of Government Version: 05/01/2016
Number of Days to Update: 35
Last EDR Contact :05/09/2016

Source: Health Care Agency
Telephone: 714-834-3446

PEST LIC: Pesticide Regulation Licenses Listing

Standard Environmental Record Source: Other Standard Environmental Records
Search Distance: Property

A listing of licenses and certificates issued by the Department of Pesticide Regulation. The DPR issues licenses and/or certificates to: Persons and businesses that apply or sell pesticides; Pest control dealers and brokers; Persons who advise on agricultural pesticide applications.

Date of Government Version: 03/07/2016
Number of Days to Update: 69
Last EDR Contact :06/07/2016

Source: Department of Pesticide Regulation
Telephone: 916-445-4038

PLACER CO. MS: Master List of Facilities

Standard Environmental Record Source: Other Standard Environmental Records
Search Distance: Property

RECORD SOURCES AND CURRENCY

List includes aboveground tanks, underground tanks and cleanup sites.

Date of Government Version: 03/07/2016
Number of Days to Update: 56
Last EDR Contact :06/15/2016

Source: Placer County Health and Human Services
Telephone: 530-745-2363

PROC: Certified Processors Database

Standard Environmental Record Source: Other Standard Environmental Records
Search Distance: 0.333 Mile

A listing of certified processors.

Date of Government Version: 03/15/2016
Number of Days to Update: 54
Last EDR Contact :06/14/2016

Source: Department of Conservation
Telephone: 916-323-3836

RESPONSE: State Response Sites

Standard Environmental Record Source: State and tribal - equivalent NPL
Search Distance: 0.333 Mile

Identifies confirmed release sites where DTSC is involved in remediation, either in a lead or oversight capacity. These confirmed release sites are generally high-priority and high potential risk.

Date of Government Version: 05/02/2016
Number of Days to Update: 48
Last EDR Contact :05/04/2016

Source: Department of Toxic Substances Control
Telephone: 916-323-3400

RIVERSIDE CO. LUST: Listing of Underground Tank Cleanup Sites

Standard Environmental Record Source: State and tribal leaking storage tank lists
Riverside County Underground Storage Tank Cleanup Sites (LUST).

Date of Government Version: 04/13/2016
Number of Days to Update: 24
Last EDR Contact :06/20/2016

Source: Department of Environmental Health
Telephone: 951-358-5055

RIVERSIDE CO. UST: Underground Storage Tank Tank List

Standard Environmental Record Source: State and tribal registered storage tank lists
Underground storage tank sites located in Riverside county.

Date of Government Version: 04/13/2016
Number of Days to Update: 47
Last EDR Contact :06/20/2016

Source: Department of Environmental Health
Telephone: 951-358-5055

SAN DIEGO CO. HMMD: Hazardous Materials Management Division Database

Standard Environmental Record Source: Other Standard Environmental Records
Search Distance: Property

The database includes: HE58 - This report contains the business name, site address, business phone number, establishment 'H' permit number, type of permit, and the business status. HE17 - In addition to providing the same information provided in the HE58 listing, HE17 provides inspection dates, violations received by the establishment, hazardous waste generated, the quantity, method of storage, treatment/disposal of waste and the hauler, and information on underground storage tanks. Unauthorized Release List - Includes a summary of environmental contamination cases in San Diego County (underground tank cases, non-tank cases, groundwater contamination, and soil contamination are included.)

Date of Government Version: 09/23/2013
Number of Days to Update: 23

Source: Hazardous Materials Management Division
Telephone: 619-338-2268

RECORD SOURCES AND CURRENCY

Last EDR Contact :06/02/2016

SAN DIEGO CO. LF: Solid Waste Facilities

Standard Environmental Record Source: State and tribal landfill / solid waste disposal
San Diego County Solid Waste Facilities.

Date of Government Version: 10/31/2015

Source: Department of Health Services

Number of Days to Update: 58

Telephone: 619-338-2209

Last EDR Contact :04/21/2016

SAN DIEGO CO. SAM: Environmental Case Listing

Standard Environmental Record Source: State and tribal leaking storage tank lists
Search Distance: 0.333 Mile

The listing contains all underground tank release cases and projects pertaining to properties contaminated with hazardous substances that are actively under review by the Site Assessment and Mitigation Program.

Date of Government Version: 03/23/2010

Source: San Diego County Department of Environmental Health

Number of Days to Update: 24

Telephone: 619-338-2371

Last EDR Contact :06/02/2016

SAN FRANCISCO CO. LUST: Local Oversight Facilities

Standard Environmental Record Source: State and tribal leaking storage tank lists
A listing of leaking underground storage tank sites located in San Francisco county.

Date of Government Version: 09/19/2008

Source: Department Of Public Health San Francisco County

Number of Days to Update: 10

Telephone: 415-252-3920

Last EDR Contact :05/06/2016

SAN FRANCISCO CO. UST: Underground Storage Tank Information

Standard Environmental Record Source: State and tribal registered storage tank lists
Underground storage tank sites located in San Francisco county.

Date of Government Version: 11/29/2010

Source: Department of Public Health

Number of Days to Update: 5

Telephone: 415-252-3920

Last EDR Contact :05/06/2016

SAN JOSE HAZMAT: Hazardous Material Facilities

Standard Environmental Record Source: Other Standard Environmental Records
Search Distance: Property

Hazardous material facilities, including underground storage tank sites.

Date of Government Version: 02/05/2016

Source: City of San Jose Fire Department

Number of Days to Update: 51

Telephone: 408-535-7694

Last EDR Contact :05/23/2016

SAN MATEO CO. LUST: Fuel Leak List

Standard Environmental Record Source: State and tribal leaking storage tank lists
A listing of leaking underground storage tank sites located in San Mateo county.

Date of Government Version: 03/14/2016

Source: San Mateo County Environmental Health Services Division

Number of Days to Update: 55

Telephone: 650-363-1921

Last EDR Contact :06/08/2016

RECORD SOURCES AND CURRENCY

SCH: School Property Evaluation Program

Standard Environmental Record Source: Other Standard Environmental Records

Search Distance: Property

This category contains proposed and existing school sites that are being evaluated by DTSC for possible hazardous materials contamination. In some cases, these properties may be listed in the CalSites category depending on the level of threat to public health and safety or the environment they pose.

Date of Government Version: 05/02/2016

Source: Department of Toxic Substances Control

Number of Days to Update: 48

Telephone: 916-323-3400

Last EDR Contact :05/04/2016

SLIC: Statewide SLIC Cases

Standard Environmental Record Source: State and tribal leaking storage tank lists

Search Distance: 0.333 Mile

The SLIC (Spills, Leaks, Investigations and Cleanup) program is designed to protect and restore water quality from spills, leaks, and similar discharges.

Date of Government Version: 03/14/2016

Source: State Water Resources Control Board

Number of Days to Update: 61

Telephone: 866-480-1028

Last EDR Contact :06/14/2016

SLIC REG 1: Active Toxic Site Investigations

Standard Environmental Record Source: State and tribal leaking storage tank lists

The SLIC (Spills, Leaks, Investigations and Cleanup) program is designed to protect and restore water quality from spills, leaks, and similar discharges.

Date of Government Version: 04/03/2003

Source: California Regional Water Quality Control Board, North Coast Region (1)

Number of Days to Update: 18

Telephone: 707-576-2220

Last EDR Contact :08/01/2011

SLIC REG 2: Spills, Leaks, Investigation & Cleanup Cost Recovery Listing

Standard Environmental Record Source: State and tribal leaking storage tank lists

The SLIC (Spills, Leaks, Investigations and Cleanup) program is designed to protect and restore water quality from spills, leaks, and similar discharges.

Date of Government Version: 09/30/2004

Source: Regional Water Quality Control Board San Francisco Bay Region (2)

Number of Days to Update: 30

Telephone: 510-286-0457

Last EDR Contact :09/19/2011

SLIC REG 3: Spills, Leaks, Investigation & Cleanup Cost Recovery Listing

Standard Environmental Record Source: State and tribal leaking storage tank lists

The SLIC (Spills, Leaks, Investigations and Cleanup) program is designed to protect and restore water quality from spills, leaks, and similar discharges.

Date of Government Version: 05/18/2006

Source: California Regional Water Quality Control Board Central Coast Region (3)

Number of Days to Update: 28

Telephone: 805-549-3147

Last EDR Contact :07/18/2011

SLIC REG 4: Spills, Leaks, Investigation & Cleanup Cost Recovery Listing

Standard Environmental Record Source: State and tribal leaking storage tank lists

RECORD SOURCES AND CURRENCY

The SLIC (Spills, Leaks, Investigations and Cleanup) program is designed to protect and restore water quality from spills, leaks, and similar discharges.

Date of Government Version: 11/17/2004

Source: Region Water Quality Control Board Los Angeles Region (4)

Number of Days to Update: 47

Telephone: 213-576-6600

Last EDR Contact :07/01/2011

SLIC REG 5: Spills, Leaks, Investigation & Cleanup Cost Recovery Listing

Standard Environmental Record Source: State and tribal leaking storage tank lists

The SLIC (Spills, Leaks, Investigations and Cleanup) program is designed to protect and restore water quality from spills, leaks, and similar discharges.

Date of Government Version: 04/01/2005

Source: Regional Water Quality Control Board Central Valley Region (5)

Number of Days to Update: 16

Telephone: 916-464-3291

Last EDR Contact :09/12/2011

SLIC REG 6L: SLIC Sites

Standard Environmental Record Source: State and tribal leaking storage tank lists

The SLIC (Spills, Leaks, Investigations and Cleanup) program is designed to protect and restore water quality from spills, leaks, and similar discharges.

Date of Government Version: 09/07/2004

Source: California Regional Water Quality Control Board, Lahontan Region

Number of Days to Update: 35

Telephone: 530-542-5574

Last EDR Contact :08/15/2011

SLIC REG 6V: Spills, Leaks, Investigation & Cleanup Cost Recovery Listing

Standard Environmental Record Source: State and tribal leaking storage tank lists

The SLIC (Spills, Leaks, Investigations and Cleanup) program is designed to protect and restore water quality from spills, leaks, and similar discharges.

Date of Government Version: 05/24/2005

Source: Regional Water Quality Control Board, Victorville Branch

Number of Days to Update: 22

Telephone: 619-241-6583

Last EDR Contact :08/15/2011

SLIC REG 7: SLIC List

Standard Environmental Record Source: State and tribal leaking storage tank lists

The SLIC (Spills, Leaks, Investigations and Cleanup) program is designed to protect and restore water quality from spills, leaks, and similar discharges.

Date of Government Version: 11/24/2004

Source: California Regional Quality Control Board, Colorado River Basin Region

Number of Days to Update: 36

Telephone: 760-346-7491

Last EDR Contact :08/01/2011

SLIC REG 8: Spills, Leaks, Investigation & Cleanup Cost Recovery Listing

Standard Environmental Record Source: State and tribal leaking storage tank lists

The SLIC (Spills, Leaks, Investigations and Cleanup) program is designed to protect and restore water quality from spills, leaks, and similar discharges.

Date of Government Version: 04/03/2008

Source: California Region Water Quality Control Board Santa Ana Region (8)

Number of Days to Update: 11

Telephone: 951-782-3298

Last EDR Contact :09/12/2011

RECORD SOURCES AND CURRENCY

SLIC REG 9: Spills, Leaks, Investigation & Cleanup Cost Recovery Listing

Standard Environmental Record Source: State and tribal leaking storage tank lists

The SLIC (Spills, Leaks, Investigations and Cleanup) program is designed to protect and restore water quality from spills, leaks, and similar discharges.

Date of Government Version: 09/10/2007

Source: California Regional Water Quality Control Board San Diego Region (9)

Number of Days to Update: 17

Telephone: 858-467-2980

Last EDR Contact :08/08/2011

SOLANO CO. LUST: Leaking Underground Storage Tanks

Standard Environmental Record Source: State and tribal leaking storage tank lists

A listing of leaking underground storage tank sites located in Solano county.

Date of Government Version: 03/14/2016

Source: Solano County Department of Environmental Management

Number of Days to Update: 48

Telephone: 707-784-6770

Last EDR Contact :06/08/2016

SOLANO CO. UST: Underground Storage Tanks

Standard Environmental Record Source: State and tribal registered storage tank lists

Underground storage tank sites located in Solano county.

Date of Government Version: 03/14/2016

Source: Solano County Department of Environmental Management

Number of Days to Update: 44

Telephone: 707-784-6770

Last EDR Contact :06/08/2016

SONOMA CO. LUST: Leaking Underground Storage Tank Sites

Standard Environmental Record Source: State and tribal leaking storage tank lists

A listing of leaking underground storage tank sites located in Sonoma county.

Date of Government Version: 04/01/2016

Source: Department of Health Services

Number of Days to Update: 34

Telephone: 707-565-6565

Last EDR Contact :06/24/2016

SUTTER CO. UST: Underground Storage Tanks

Standard Environmental Record Source: State and tribal registered storage tank lists

Underground storage tank sites located in Sutter county.

Date of Government Version: 06/02/2016

Source: Sutter County Department of Agriculture

Number of Days to Update: 16

Telephone: 530-822-7500

Last EDR Contact :06/02/2016

SWEEPS UST: SWEEPS UST Listing

Standard Environmental Record Source: State and tribal registered storage tank lists

Search Distance: Property

Statewide Environmental Evaluation and Planning System. This underground storage tank listing was updated and maintained by a company contacted by the SWRCB in the early 1990's. The listing is no longer updated or maintained. The local agency is the contact for more information on a site on the SWEEPS list.

Date of Government Version: 06/01/1994

Source: State Water Resources Control Board

Number of Days to Update: 35

Telephone: Not Reported

Last EDR Contact :06/03/2005

SWF/LF (SWIS): Solid Waste Information System

RECORD SOURCES AND CURRENCY

Standard Environmental Record Source: State and tribal landfill / solid waste disposal
Search Distance: 0.333 Mile

Active, Closed and Inactive Landfills. SWF/LF records typically contain an inventory of solid waste disposal facilities or landfills. These may be active or inactive facilities or open dumps that failed to meet RCRA Section 4004 criteria for solid waste landfills or disposal sites.

Date of Government Version: 05/16/2016
Number of Days to Update: 34
Last EDR Contact :05/18/2016

Source: Department of Resources Recycling and Recovery
Telephone: 916-341-6320

SWRCY: Recycler Database

Standard Environmental Record Source: State and tribal landfill / solid waste disposal
Search Distance: 0.333 Mile

A listing of recycling facilities in California.

Date of Government Version: 03/15/2016
Number of Days to Update: 54
Last EDR Contact :06/14/2016

Source: Department of Conservation
Telephone: 916-323-3836

Sacramento Co. CS: Toxic Site Clean-Up List

Standard Environmental Record Source: State and tribal leaking storage tank lists
Search Distance: 0.333 Mile

List of sites where unauthorized releases of potentially hazardous materials have occurred.

Date of Government Version: 02/02/2016
Number of Days to Update: 56
Last EDR Contact :07/06/2016

Source: Sacramento County Environmental Management
Telephone: 916-875-8406

Sacramento Co. ML: Master Hazardous Materials Facility List

Standard Environmental Record Source: Other Standard Environmental Records
Search Distance: Property

Any business that has hazardous materials on site - hazardous material storage sites, underground storage tanks, waste generators.

Date of Government Version: 02/02/2016
Number of Days to Update: 56
Last EDR Contact :07/05/2016

Source: Sacramento County Environmental Management
Telephone: 916-875-8406

San Bern. Co. Permit: Hazardous Material Permits

Standard Environmental Record Source: Other Standard Environmental Records
Search Distance: Property

This listing includes underground storage tanks, medical waste handlers/generators, hazardous materials handlers, hazardous waste generators, and waste oil generators/handlers.

Date of Government Version: 03/15/2016
Number of Days to Update: 52
Last EDR Contact :05/09/2016

Source: San Bernardino County Fire Department Hazardous Materials Division
Telephone: 909-387-3041

San Mateo Co. BI: Business Inventory

Standard Environmental Record Source: Other Standard Environmental Records
Search Distance: 0.25 Mile

RECORD SOURCES AND CURRENCY

List includes Hazardous Materials Business Plan, hazardous waste generators, and underground storage tanks.

Date of Government Version: 06/02/2016
Number of Days to Update: 15
Last EDR Contact :05/27/2016

Source: San Mateo County Environmental Health Services Division
Telephone: 650-363-1921

TORRANCE UST: City of Torrance Underground Storage Tank

Standard Environmental Record Source: State and tribal registered storage tank lists
Underground storage tank sites located in the city of Torrance.

Date of Government Version: 04/05/2016
Number of Days to Update: 36
Last EDR Contact :07/07/2016

Source: City of Torrance Fire Department
Telephone: 310-618-2973

TOXIC PITS: Toxic Pits Cleanup Act Sites

Standard Environmental Record Source: Other Standard Environmental Records
Search Distance: 0.333 Mile

Toxic PITS Cleanup Act Sites. TOXIC PITS identifies sites suspected of containing hazardous substances where cleanup has not yet been completed.

Date of Government Version: 07/01/1995
Number of Days to Update: 27
Last EDR Contact :01/26/2009

Source: State Water Resources Control Board
Telephone: 916-227-4364

UIC: UIC Listing

Standard Environmental Record Source: Other Standard Environmental Records
Search Distance: Property

A listing of wells identified as underground injection wells, in the California Oil and Gas Wells database.

Date of Government Version: 02/12/2016
Number of Days to Update: 89
Last EDR Contact :06/16/2016

Source: Department of Conservation
Telephone: 916-445-2408

UST: Active UST Facilities

Standard Environmental Record Source: State and tribal registered storage tank lists
Search Distance: Property

Active UST facilities gathered from the local regulatory agencies

Date of Government Version: 03/14/2016
Number of Days to Update: 49
Last EDR Contact :06/14/2016

Source: SWRCB
Telephone: 916-341-5851

UST MENDOCINO: Mendocino County UST Database

Standard Environmental Record Source: State and tribal registered storage tank lists
A listing of underground storage tank locations in Mendocino County.

Date of Government Version: 06/07/2016
Number of Days to Update: 14
Last EDR Contact :06/01/2016

Source: Department of Public Health
Telephone: 707-463-4466

UST SAN JOAQUIN: San Joaquin Co. UST

Standard Environmental Record Source: State and tribal registered storage tank lists

RECORD SOURCES AND CURRENCY

A listing of underground storage tank locations in San Joaquin county.

Date of Government Version: 04/06/2016
Number of Days to Update: 26
Last EDR Contact :06/15/2016

Source: Environmental Health Department
Telephone: Not Reported

VCP: Voluntary Cleanup Program Properties

Standard Environmental Record Source: State and tribal voluntary cleanup sites
Search Distance: 0.333 Mile

Contains low threat level properties with either confirmed or unconfirmed releases and the project proponents have request that DTSC oversee investigation and/or cleanup activities and have agreed to provide coverage for DTSC's costs.

Date of Government Version: 05/02/2016
Number of Days to Update: 48
Last EDR Contact :05/04/2016

Source: Department of Toxic Substances Control
Telephone: 916-323-3400

VENTURA CO. BWT: Business Plan, Hazardous Waste Producers, and Operating Underground Tanks

Standard Environmental Record Source: Other Standard Environmental Records
Search Distance: Property

The BWT list indicates by site address whether the Environmental Health Division has Business Plan (B), Waste Producer (W), and/or Underground Tank (T) information.

Date of Government Version: 03/28/2016
Number of Days to Update: 49
Last EDR Contact :04/25/2016

Source: Ventura County Environmental Health Division
Telephone: 805-654-2813

VENTURA CO. LF: Inventory of Illegal Abandoned and Inactive Sites

Standard Environmental Record Source: State and tribal landfill / solid waste disposal
Ventura County Inventory of Closed, Illegal Abandoned, and Inactive Sites.

Date of Government Version: 12/01/2011
Number of Days to Update: 49
Last EDR Contact :06/28/2016

Source: Environmental Health Division
Telephone: 805-654-2813

VENTURA CO. LUST: Listing of Underground Tank Cleanup Sites

Standard Environmental Record Source: State and tribal leaking storage tank lists
Ventura County Underground Storage Tank Cleanup Sites (LUST).

Date of Government Version: 05/29/2008
Number of Days to Update: 37
Last EDR Contact :05/13/2016

Source: Environmental Health Division
Telephone: 805-654-2813

VENTURA CO. UST: Underground Tank Closed Sites List

Standard Environmental Record Source: State and tribal registered storage tank lists
Ventura County Operating Underground Storage Tank Sites (UST)/Underground Tank Closed Sites List.

Date of Government Version: 02/26/2016
Number of Days to Update: 48
Last EDR Contact :06/16/2016

Source: Environmental Health Division
Telephone: 805-654-2813

WDS: Waste Discharge System

Standard Environmental Record Source: Other Standard Environmental Records
Search Distance: Property

RECORD SOURCES AND CURRENCY

Sites which have been issued waste discharge requirements.

Date of Government Version: 06/19/2007

Source: State Water Resources Control Board

Number of Days to Update: 9

Telephone: 916-341-5227

Last EDR Contact :05/20/2016

WIP: Well Investigation Program Case List

Standard Environmental Record Source: Other Standard Environmental Records

Search Distance: Property

Well Investigation Program case in the San Gabriel and San Fernando Valley area.

Date of Government Version: 07/03/2009

Source: Los Angeles Water Quality Control Board

Number of Days to Update: 13

Telephone: 213-576-6726

Last EDR Contact :06/24/2016

WMUDS/SWAT: Waste Management Unit Database

Standard Environmental Record Source: Other Standard Environmental Records

Search Distance: 0.333 Mile

Waste Management Unit Database System. WMUDS is used by the State Water Resources Control Board staff and the Regional Water Quality Control Boards for program tracking and inventory of waste management units. WMUDS is composed of the following databases: Facility Information, Scheduled Inspections Information, Waste Management Unit Information, SWAT Program Information, SWAT Report Summary Information, SWAT Report Summary Data, Chapter 15 (formerly Subchapter 15) Information, Chapter 15 Monitoring Parameters, TPCA Program Information, RCRA Program Information, Closure Information, and Interested Parties Information.

Date of Government Version: 04/01/2000

Source: State Water Resources Control Board

Number of Days to Update: 30

Telephone: 916-227-4448

Last EDR Contact :05/06/2016

YOLO CO. UST: Underground Storage Tank Comprehensive Facility Report

Standard Environmental Record Source: State and tribal registered storage tank lists

Underground storage tank sites located in Yolo county.

Date of Government Version: 04/12/2016

Source: Yolo County Department of Health

Number of Days to Update: 43

Telephone: 530-666-8646

Last EDR Contact :06/30/2016

2020 COR ACTION: 2020 Corrective Action Program List

Standard Environmental Record Source: Other Standard Environmental Records

Search Distance: 0.25 Mile

The EPA has set ambitious goals for the RCRA Corrective Action program by creating the 2020 Corrective Action Universe. This RCRA cleanup baseline includes facilities expected to need corrective action. The 2020 universe contains a wide variety of sites. Some properties are heavily contaminated while others were contaminated but have since been cleaned up. Still others have not been fully investigated yet, and may require little or no remediation. Inclusion in the 2020 Universe does not necessarily imply failure on the part of a facility to meet its RCRA obligations.

Date of Government Version: 04/22/2013

Source: Environmental Protection Agency

Number of Days to Update: 6

Telephone: 703-308-4044

Last EDR Contact :05/12/2016

COAL ASH DOE: Steam-Electric Plant Operation Data

Standard Environmental Record Source: Other Standard Environmental Records

Search Distance: Property

RECORD SOURCES AND CURRENCY

A listing of power plants that store ash in surface ponds.

Date of Government Version: 12/31/2005

Source: Department of Energy

Number of Days to Update: 76

Telephone: 202-586-8719

Last EDR Contact :06/09/2016

COAL ASH EPA: Coal Combustion Residues Surface Impoundments List

Standard Environmental Record Source: Other Standard Environmental Records

Search Distance: 0.333 Mile

A listing of coal combustion residues surface impoundments with high hazard potential ratings.

Date of Government Version: 07/01/2014

Source: Environmental Protection Agency

Number of Days to Update: 40

Telephone: Not Reported

Last EDR Contact :06/10/2016

CONSENT: Superfund (CERCLA) Consent Decrees

Standard Environmental Record Source: Federal NPL

Search Distance: 0.333 Mile

Major legal settlements that establish responsibility and standards for cleanup at NPL (Superfund) sites. Released periodically by United States District Courts after settlement by parties to litigation matters.

Date of Government Version: 12/31/2014

Source: Department of Justice, Consent Decree Library

Number of Days to Update: 46

Telephone: Varies

Last EDR Contact :03/24/2016

CORRACTS: Corrective Action Report

Standard Environmental Record Source: Federal RCRA CORRACTS facilities list

Search Distance: 0.333 Mile

CORRACTS identifies hazardous waste handlers with RCRA corrective action activity.

Date of Government Version: 12/09/2015

Source: EPA

Number of Days to Update: 34

Telephone: 800-424-9346

Last EDR Contact :06/30/2016

DEBRIS REGION 9: Torres Martinez Reservation Illegal Dump Site Locations

Standard Environmental Record Source: State and tribal landfill / solid waste disposal

Search Distance: 0.333 Mile

A listing of illegal dump sites location on the Torres Martinez Indian Reservation located in eastern Riverside County and northern Imperial County, California.

Date of Government Version: 01/12/2009

Source: EPA, Region 9

Number of Days to Update: 137

Telephone: 415-947-4219

Last EDR Contact :04/21/2016

DOT OPS: Incident and Accident Data

Standard Environmental Record Source: Other Standard Environmental Records

Search Distance: Property

Department of Transportation, Office of Pipeline Safety Incident and Accident data.

Date of Government Version: 07/31/2012

Source: Department of Transportation, Office of Pipeline Safety

Number of Days to Update: 42

Telephone: 202-366-4595

RECORD SOURCES AND CURRENCY

Last EDR Contact :05/04/2016

Delisted NPL: National Priority List Deletions

Standard Environmental Record Source: Other Standard Environmental Records

Search Distance: 0.333 Mile

The National Oil and Hazardous Substances Pollution Contingency Plan (NCP) establishes the criteria that the EPA uses to delete sites from the NPL. In accordance with 40 CFR 300.425.(e), sites may be deleted from the NPL where no further response is appropriate.

Date of Government Version: 03/07/2016

Source: EPA

Number of Days to Update: 10

Telephone: Not Reported

Last EDR Contact :07/07/2016

ECHO: Enforcement & Compliance History Information

Standard Environmental Record Source: Other Standard Environmental Records

Search Distance: Property

ECHO provides integrated compliance and enforcement information for about 800,000 regulated facilities nationwide.

Date of Government Version: 09/20/2015

Source: Environmental Protection Agency

Number of Days to Update: 103

Telephone: 202-564-2280

Last EDR Contact :06/22/2016

EPA WATCH LIST: EPA WATCH LIST

Standard Environmental Record Source: Other Standard Environmental Records

Search Distance: Property

EPA maintains a "Watch List" to facilitate dialogue between EPA, state and local environmental agencies on enforcement matters relating to facilities with alleged violations identified as either significant or high priority. Being on the Watch List does not mean that the facility has actually violated the law only that an investigation by EPA or a state or local environmental agency has led those organizations to allege that an unproven violation has in fact occurred. Being on the Watch List does not represent a higher level of concern regarding the alleged violations that were detected, but instead indicates cases requiring additional dialogue between EPA, state and local agencies - primarily because of the length of time the alleged violation has gone unaddressed or unresolved.

Date of Government Version: 08/30/2013

Source: Environmental Protection Agency

Number of Days to Update: 88

Telephone: 617-520-3000

Last EDR Contact :05/09/2016

ERNS: Emergency Response Notification System

Standard Environmental Record Source: Federal ERNS list

Search Distance: Property

Emergency Response Notification System. ERNS records and stores information on reported releases of oil and hazardous substances.

Date of Government Version: 03/28/2016

Source: National Response Center, United States Coast Guard

Number of Days to Update: 51

Telephone: 202-267-2180

Last EDR Contact :06/28/2016

FEMA UST: Underground Storage Tank Listing

Standard Environmental Record Source: State and tribal registered storage tank lists

Search Distance: Property

A listing of all FEMA owned underground storage tanks.

Date of Government Version: 01/01/2010

Source: FEMA

Number of Days to Update: 55

Telephone: 202-646-5797

RECORD SOURCES AND CURRENCY

Last EDR Contact :07/07/2016

FINDS: Facility Index System/Facility Registry System

Standard Environmental Record Source: Other Standard Environmental Records

Search Distance: Property

Facility Index System. FINDS contains both facility information and 'pointers' to other sources that contain more detail. EDR includes the following FINDS databases in this report: PCS (Permit Compliance System), AIRS (Aerometric Information Retrieval System), DOCKET (Enforcement Docket used to manage and track information on civil judicial enforcement cases for all environmental statutes), FURS (Federal Underground Injection Control), C-DOCKET (Criminal Docket System used to track criminal enforcement actions for all environmental statutes), FFIS (Federal Facilities Information System), STATE (State Environmental Laws and Statutes), and PADS (PCB Activity Data System).

Date of Government Version: 07/20/2015

Source: EPA

Number of Days to Update: 55

Telephone: Not Reported

Last EDR Contact :06/08/2016

FTTS: FIFRA/ TSCA Tracking System - FIFRA (Federal Insecticide, Fungicide, & Rodenticide Act)/TSCA (Toxic Substances Control Act)

Standard Environmental Record Source: Other Standard Environmental Records

Search Distance: Property

FTTS tracks administrative cases and pesticide enforcement actions and compliance activities related to FIFRA, TSCA and EPCRA (Emergency Planning and Community Right-to-Know Act). To maintain currency, EDR contacts the Agency on a quarterly basis.

Date of Government Version: 04/09/2009

Source: EPA/Office of Prevention, Pesticides and Toxic Substances

Number of Days to Update: 25

Telephone: 202-566-1667

Last EDR Contact :05/20/2016

FTTS INSP: FIFRA/ TSCA Tracking System - FIFRA (Federal Insecticide, Fungicide, & Rodenticide Act)/TSCA (Toxic Substances Control Act)

Standard Environmental Record Source: Other Standard Environmental Records

A listing of FIFRA/TSCA Tracking System (FTTS) inspections and enforcements.

Date of Government Version: 04/09/2009

Source: EPA

Number of Days to Update: 25

Telephone: 202-566-1667

Last EDR Contact :05/20/2016

FUDS: Formerly Used Defense Sites

Standard Environmental Record Source: Other Standard Environmental Records

Search Distance: 0.333 Mile

The listing includes locations of Formerly Used Defense Sites properties where the US Army Corps of Engineers is actively working or will take necessary cleanup actions.

Date of Government Version: 01/31/2015

Source: U.S. Army Corps of Engineers

Number of Days to Update: 97

Telephone: 202-528-4285

Last EDR Contact :06/10/2016

FUELS PROGRAM: EPA Fuels Program Registered Listing

Standard Environmental Record Source: Other Standard Environmental Records

Search Distance: Property

This listing includes facilities that are registered under the Part 80 (Code of Federal Regulations) EPA Fuels Programs. All companies now are required to submit new and updated registrations.

Date of Government Version: 02/22/2016

Source: EPA

Number of Days to Update: 86

Telephone: 800-385-6164

RECORD SOURCES AND CURRENCY

Last EDR Contact :05/25/2016

FUSRAP: Formerly Utilized Sites Remedial Action Program

Standard Environmental Record Source: Other Standard Environmental Records

Search Distance: 0.333 Mile

DOE established the Formerly Utilized Sites Remedial Action Program (FUSRAP) in 1974 to remediate sites where radioactive contamination remained from Manhattan Project and early U.S. Atomic Energy Commission (AEC) operations.

Date of Government Version: 03/11/2016

Source: Department of Energy

Number of Days to Update: 80

Telephone: 202-586-3559

Last EDR Contact :05/09/2016

HIST FTTS: FIFRA/TSCA Tracking System Administrative Case Listing

Standard Environmental Record Source: Other Standard Environmental Records

Search Distance: Property

A complete administrative case listing from the FIFRA/TSCA Tracking System (FTTS) for all ten EPA regions. The information was obtained from the National Compliance Database (NCDB). NCDB supports the implementation of FIFRA (Federal Insecticide, Fungicide, and Rodenticide Act) and TSCA (Toxic Substances Control Act). Some EPA regions are now closing out records. Because of that, and the fact that some EPA regions are not providing EPA Headquarters with updated records, it was decided to create a HIST FTTS database. It included records that may not be included in the newer FTTS database updates. This database is no longer updated.

Date of Government Version: 10/19/2006

Source: Environmental Protection Agency

Number of Days to Update: 40

Telephone: 202-564-2501

Last EDR Contact :12/17/2007

HMIRS: Hazardous Materials Information Reporting System

Standard Environmental Record Source: Other Standard Environmental Records

Search Distance: Property

Hazardous Materials Incident Report System. HMIRS contains hazardous material spill incidents reported to DOT.

Date of Government Version: 06/24/2015

Source: U.S. Department of Transportation

Number of Days to Update: 68

Telephone: 202-366-4555

Last EDR Contact :06/28/2016

ICIS: Integrated Compliance Information System

Standard Environmental Record Source: Other Standard Environmental Records

Search Distance: Property

The Integrated Compliance Information System (ICIS) supports the information needs of the national enforcement and compliance program as well as the unique needs of the National Pollutant Discharge Elimination System (NPDES) program.

Date of Government Version: 01/23/2015

Source: Environmental Protection Agency

Number of Days to Update: 31

Telephone: 202-564-5088

Last EDR Contact :07/07/2016

INDIAN LUST R1: Leaking Underground Storage Tanks on Indian Land

Standard Environmental Record Source: State and tribal leaking storage tank lists

Search Distance: 0.333 Mile

A listing of leaking underground storage tank locations on Indian Land.

Date of Government Version: 10/27/2015

Source: EPA Region 1

Number of Days to Update: 67

Telephone: 617-918-1313

RECORD SOURCES AND CURRENCY

Last EDR Contact :04/29/2016

INDIAN LUST R10: Leaking Underground Storage Tanks on Indian Land

Standard Environmental Record Source: State and tribal leaking storage tank lists
LUSTs on Indian land in Alaska, Idaho, Oregon and Washington.

Date of Government Version: 01/07/2016

Source: EPA Region 10

Number of Days to Update: 41

Telephone: 206-553-2857

Last EDR Contact :04/29/2016

INDIAN LUST R4: Leaking Underground Storage Tanks on Indian Land

Standard Environmental Record Source: State and tribal leaking storage tank lists
LUSTs on Indian land in Florida, Mississippi and North Carolina.

Date of Government Version: 02/05/2016

Source: EPA Region 4

Number of Days to Update: 35

Telephone: 404-562-8677

Last EDR Contact :04/26/2016

INDIAN LUST R5: Leaking Underground Storage Tanks on Indian Land

Standard Environmental Record Source: State and tribal leaking storage tank lists
Leaking underground storage tanks located on Indian Land in Michigan, Minnesota and Wisconsin.

Date of Government Version: 02/17/2016

Source: EPA, Region 5

Number of Days to Update: 37

Telephone: 312-886-7439

Last EDR Contact :04/27/2016

INDIAN LUST R6: Leaking Underground Storage Tanks on Indian Land

Standard Environmental Record Source: State and tribal leaking storage tank lists
LUSTs on Indian land in New Mexico and Oklahoma.

Date of Government Version: 12/11/2015

Source: EPA Region 6

Number of Days to Update: 105

Telephone: 214-665-6597

Last EDR Contact :04/29/2016

INDIAN LUST R7: Leaking Underground Storage Tanks on Indian Land

Standard Environmental Record Source: State and tribal leaking storage tank lists
LUSTs on Indian land in Iowa, Kansas, and Nebraska

Date of Government Version: 10/09/2015

Source: EPA Region 7

Number of Days to Update: 112

Telephone: 913-551-7003

Last EDR Contact :04/29/2016

INDIAN LUST R8: Leaking Underground Storage Tanks on Indian Land

Standard Environmental Record Source: State and tribal leaking storage tank lists
LUSTs on Indian land in Colorado, Montana, North Dakota, South Dakota, Utah and Wyoming.

Date of Government Version: 10/13/2015

Source: EPA Region 8

Number of Days to Update: 118

Telephone: 303-312-6271

Last EDR Contact :04/27/2016

INDIAN LUST R9: Leaking Underground Storage Tanks on Indian Land

Standard Environmental Record Source: State and tribal leaking storage tank lists
LUSTs on Indian land in Arizona, California, New Mexico and Nevada

RECORD SOURCES AND CURRENCY

Date of Government Version: 02/25/2016
Number of Days to Update: 37
Last EDR Contact :04/27/2016

Source: Environmental Protection Agency
Telephone: 415-972-3372

INDIAN ODI: Report on the Status of Open Dumps on Indian Lands

Standard Environmental Record Source: Other Standard Environmental Records
Search Distance: 0.333 Mile

Location of open dumps on Indian land.

Date of Government Version: 12/31/1998
Number of Days to Update: 52
Last EDR Contact :04/27/2016

Source: Environmental Protection Agency
Telephone: 703-308-8245

INDIAN UST R1: Underground Storage Tanks on Indian Land

Standard Environmental Record Source: State and tribal registered storage tank lists
Search Distance: Property

The Indian Underground Storage Tank (UST) database provides information about underground storage tanks on Indian land in EPA Region 1 (Connecticut, Maine, Massachusetts, New Hampshire, Rhode Island, Vermont and ten Tribal Nations).

Date of Government Version: 10/20/2015
Number of Days to Update: 67
Last EDR Contact :04/29/2016

Source: EPA, Region 1
Telephone: 617-918-1313

INDIAN UST R10: Underground Storage Tanks on Indian Land

Standard Environmental Record Source: State and tribal registered storage tank lists

The Indian Underground Storage Tank (UST) database provides information about underground storage tanks on Indian land in EPA Region 10 (Alaska, Idaho, Oregon, Washington, and Tribal Nations).

Date of Government Version: 01/07/2016
Number of Days to Update: 41
Last EDR Contact :04/29/2016

Source: EPA Region 10
Telephone: 206-553-2857

INDIAN UST R4: Underground Storage Tanks on Indian Land

Standard Environmental Record Source: State and tribal registered storage tank lists

The Indian Underground Storage Tank (UST) database provides information about underground storage tanks on Indian land in EPA Region 4 (Alabama, Florida, Georgia, Kentucky, Mississippi, North Carolina, South Carolina, Tennessee and Tribal Nations)

Date of Government Version: 02/05/2016
Number of Days to Update: 35
Last EDR Contact :04/26/2016

Source: EPA Region 4
Telephone: 404-562-9424

INDIAN UST R5: Underground Storage Tanks on Indian Land

Standard Environmental Record Source: State and tribal registered storage tank lists

The Indian Underground Storage Tank (UST) database provides information about underground storage tanks on Indian land in EPA Region 5 (Michigan, Minnesota and Wisconsin and Tribal Nations).

Date of Government Version: 11/05/2015
Number of Days to Update: 52
Last EDR Contact :04/27/2016

Source: EPA Region 5
Telephone: 312-886-6136

INDIAN UST R6: Underground Storage Tanks on Indian Land

Standard Environmental Record Source: State and tribal registered storage tank lists

RECORD SOURCES AND CURRENCY

The Indian Underground Storage Tank (UST) database provides information about underground storage tanks on Indian land in EPA Region 6 (Louisiana, Arkansas, Oklahoma, New Mexico, Texas and 65 Tribes).

Date of Government Version: 12/03/2015

Source: EPA Region 6

Number of Days to Update: 120

Telephone: 214-665-7591

Last EDR Contact :04/29/2016

INDIAN UST R7: Underground Storage Tanks on Indian Land

Standard Environmental Record Source: State and tribal registered storage tank lists

The Indian Underground Storage Tank (UST) database provides information about underground storage tanks on Indian land in EPA Region 7 (Iowa, Kansas, Missouri, Nebraska, and 9 Tribal Nations).

Date of Government Version: 09/23/2014

Source: EPA Region 7

Number of Days to Update: 65

Telephone: 913-551-7003

Last EDR Contact :04/29/2016

INDIAN UST R8: Underground Storage Tanks on Indian Land

Standard Environmental Record Source: State and tribal registered storage tank lists

The Indian Underground Storage Tank (UST) database provides information about underground storage tanks on Indian land in EPA Region 8 (Colorado, Montana, North Dakota, South Dakota, Utah, Wyoming and 27 Tribal Nations).

Date of Government Version: 01/26/2016

Source: EPA Region 8

Number of Days to Update: 119

Telephone: 303-312-6137

Last EDR Contact :04/29/2016

INDIAN UST R9: Underground Storage Tanks on Indian Land

Standard Environmental Record Source: State and tribal registered storage tank lists

The Indian Underground Storage Tank (UST) database provides information about underground storage tanks on Indian land in EPA Region 9 (Arizona, California, Hawaii, Nevada, the Pacific Islands, and Tribal Nations).

Date of Government Version: 02/25/2016

Source: EPA Region 9

Number of Days to Update: 37

Telephone: 415-972-3368

Last EDR Contact :04/27/2016

INDIAN VCP R1: Voluntary Cleanup Priority Listing

Standard Environmental Record Source: State and tribal voluntary cleanup sites

Search Distance: Property

A listing of voluntary cleanup priority sites located on Indian Land located in Region 1.

Date of Government Version: 07/27/2015

Source: EPA, Region 1

Number of Days to Update: 142

Telephone: 617-918-1102

Last EDR Contact :07/01/2016

INDIAN VCP R7: Voluntary Cleanup Priority Listing

Standard Environmental Record Source: State and tribal voluntary cleanup sites

A listing of voluntary cleanup priority sites located on Indian Land located in Region 7.

Date of Government Version: 03/20/2008

Source: EPA, Region 7

Number of Days to Update: 27

Telephone: 913-551-7365

Last EDR Contact :04/20/2009

LEAD SMELTER 1: Lead Smelter Sites

Standard Environmental Record Source: Other Standard Environmental Records

Search Distance: Property

RECORD SOURCES AND CURRENCY

A listing of former lead smelter site locations.

Date of Government Version: 11/25/2014

Source: Environmental Protection Agency

Number of Days to Update: 64

Telephone: 703-603-8787

Last EDR Contact :07/08/2016

LEAD SMELTER 2: Lead Smelter Sites

Standard Environmental Record Source: Other Standard Environmental Records

A list of several hundred sites in the U.S. where secondary lead smelting was done from 1931 and 1964. These sites may pose a threat to public health through ingestion or inhalation of contaminated soil or dust

Date of Government Version: 04/05/2001

Source: American Journal of Public Health

Number of Days to Update: 36

Telephone: 703-305-6451

Last EDR Contact :12/02/2009

LIENS 2: CERCLA Lien Information

Standard Environmental Record Source: Federal CERCLIS

Search Distance: Property

A Federal CERCLA ('Superfund') lien can exist by operation of law at any site or property at which EPA has spent Superfund monies. These monies are spent to investigate and address releases and threatened releases of contamination. CERCLIS provides information as to the identity of these sites and properties.

Date of Government Version: 02/18/2014

Source: Environmental Protection Agency

Number of Days to Update: 37

Telephone: 202-564-6023

Last EDR Contact :04/26/2016

LUCIS: Land Use Control Information System

Standard Environmental Record Source: Federal institutional controls / engineering controls registries

Search Distance: 0.333 Mile

LUCIS contains records of land use control information pertaining to the former Navy Base Realignment and Closure properties.

Date of Government Version: 05/28/2015

Source: Department of the Navy

Number of Days to Update: 13

Telephone: 843-820-7326

Last EDR Contact :05/16/2016

MLTS: Material Licensing Tracking System

Standard Environmental Record Source: Other Standard Environmental Records

Search Distance: Property

MLTS is maintained by the Nuclear Regulatory Commission and contains a list of approximately 8,100 sites which possess or use radioactive materials and which are subject to NRC licensing requirements. To maintain currency, EDR contacts the Agency on a quarterly basis.

Date of Government Version: 03/07/2016

Source: Nuclear Regulatory Commission

Number of Days to Update: 28

Telephone: 301-415-7169

Last EDR Contact :05/06/2016

NPL: National Priority List

Standard Environmental Record Source: Federal NPL

Search Distance: 0.333 Mile

RECORD SOURCES AND CURRENCY

National Priorities List (Superfund). The NPL is a subset of CERCLIS and identifies over 1,200 sites for priority cleanup under the Superfund Program. NPL sites may encompass relatively large areas. As such, EDR provides polygon coverage for over 1,000 NPL site boundaries produced by EPA's Environmental Photographic Interpretation Center (EPIC) and regional EPA offices.

Date of Government Version: 03/07/2016

Source: EPA

Number of Days to Update: 10

Telephone: Not Reported

Last EDR Contact :07/07/2016

NPL Site Boundaries

Sources:

EPA's Environmental Photographic Interpretation Center (EPIC)
Telephone: 202-566-0690

EPA Region 1
Telephone: 617-918-1102

EPA Region 2
Telephone: 212-637-4293

EPA Region 3
Telephone: 215-814-5418

EPA Region 4
Telephone: 404-562-8681

EPA Region 5
Telephone: 312-353-1063

EPA Region 6
Telephone: 214-655-6659

EPA Region 7
Telephone: 913-551-7247

EPA Region 8
Telephone: 303-312-6118

EPA Region 9
Telephone: 415-947-4579

EPA Region 10
Telephone: 206-553-4479

NPL LIENS: Federal Superfund Liens

Standard Environmental Record Source: Federal NPL

Search Distance: Property

Federal Superfund Liens. Under the authority granted the USEPA by CERCLA of 1980, the USEPA has the authority to file liens against real property in order to recover remedial action expenditures or when the property owner received notification of potential liability. USEPA compiles a listing of filed notices of Superfund Liens.

Date of Government Version: 10/15/1991

Source: EPA

Number of Days to Update: 56

Telephone: 202-564-4267

Last EDR Contact :08/15/2011

ODI: Open Dump Inventory

Standard Environmental Record Source: Other Standard Environmental Records

Search Distance: 0.333 Mile

An open dump is defined as a disposal facility that does not comply with one or more of the Part 257 or Part 258 Subtitle D Criteria.

Date of Government Version: 06/30/1985

Source: Environmental Protection Agency

Number of Days to Update: 39

Telephone: 800-424-9346

RECORD SOURCES AND CURRENCY

Last EDR Contact :06/09/2004

PADS: PCB Activity Database System

Standard Environmental Record Source: Other Standard Environmental Records

Search Distance: Property

PCB Activity Database. PADS Identifies generators, transporters, commercial storers and/or brokers and disposers of PCB's who are required to notify the EPA of such activities.

Date of Government Version: 07/01/2014

Source: EPA

Number of Days to Update: 33

Telephone: 202-566-0500

Last EDR Contact :04/12/2016

PCB TRANSFORMER: PCB Transformer Registration Database

Standard Environmental Record Source: Other Standard Environmental Records

Search Distance: Property

The database of PCB transformer registrations that includes all PCB registration submittals.

Date of Government Version: 02/01/2011

Source: Environmental Protection Agency

Number of Days to Update: 83

Telephone: 202-566-0517

Last EDR Contact :04/26/2016

Proposed NPL: Proposed National Priority List Sites

Standard Environmental Record Source: Federal NPL

Search Distance: 0.333 Mile

A site that has been proposed for listing on the National Priorities List through the issuance of a proposed rule in the Federal Register. EPA then accepts public comments on the site, responds to the comments, and places on the NPL those sites that continue to meet their requirements for listing.

Date of Government Version: 03/07/2016

Source: EPA

Number of Days to Update: 10

Telephone: Not Reported

Last EDR Contact :07/07/2016

RAATS: RCRA Administrative Action Tracking System

Standard Environmental Record Source: Other Standard Environmental Records

Search Distance: Property

RCRA Administration Action Tracking System. RAATS contains records based on enforcement actions issued under RCRA pertaining to major violators and includes administrative and civil actions brought by the EPA. For administration actions after September 30, 1995, data entry in the RAATS database was discontinued. EPA will retain a copy of the database for historical records. It was necessary to terminate RAATS because a decrease in agency resources made it impossible to continue to update the information contained in the database.

Date of Government Version: 04/17/1995

Source: EPA

Number of Days to Update: 35

Telephone: 202-564-4104

Last EDR Contact :06/02/2008

RADINFO: Radiation Information Database

Standard Environmental Record Source: Other Standard Environmental Records

Search Distance: Property

The Radiation Information Database (RADINFO) contains information about facilities that are regulated by U.S. Environmental Protection Agency (EPA) regulations for radiation and radioactivity.

Date of Government Version: 07/07/2015

Source: Environmental Protection Agency

Number of Days to Update: 69

Telephone: 202-343-9775

RECORD SOURCES AND CURRENCY

Last EDR Contact :07/07/2016

RCRA NonGen / NLR: RCRA - Non Generators / No Longer Regulated

Standard Environmental Record Source: Other Standard Environmental Records

Search Distance: Property

RCRAInfo is EPA's comprehensive information system, providing access to data supporting the Resource Conservation and Recovery Act (RCRA) of 1976 and the Hazardous and Solid Waste Amendments (HSWA) of 1984. The database includes selective information on sites which generate, transport, store, treat and/or dispose of hazardous waste as defined by the Resource Conservation and Recovery Act (RCRA). Non-Generators do not presently generate hazardous waste.

Date of Government Version: 12/09/2015

Source: Environmental Protection Agency

Number of Days to Update: 34

Telephone: 703-308-8895

Last EDR Contact :06/30/2016

RCRA-CESQG: RCRA - Conditionally Exempt Small Quantity Generators

Standard Environmental Record Source: Federal RCRA generators list

Search Distance: Property

RCRAInfo is EPA's comprehensive information system, providing access to data supporting the Resource Conservation and Recovery Act (RCRA) of 1976 and the Hazardous and Solid Waste Amendments (HSWA) of 1984. The database includes selective information on sites which generate, transport, store, treat and/or dispose of hazardous waste as defined by the Resource Conservation and Recovery Act (RCRA). Conditionally exempt small quantity generators (CESQGs) generate less than 100 kg of hazardous waste, or less than 1 kg of acutely hazardous waste per month.

Date of Government Version: 12/09/2015

Source: Environmental Protection Agency

Number of Days to Update: 34

Telephone: 703-308-8895

Last EDR Contact :06/30/2016

RCRA-LQG: RCRA - Large Quantity Generators

Standard Environmental Record Source: Federal RCRA generators list

Search Distance: Property

RCRAInfo is EPA's comprehensive information system, providing access to data supporting the Resource Conservation and Recovery Act (RCRA) of 1976 and the Hazardous and Solid Waste Amendments (HSWA) of 1984. The database includes selective information on sites which generate, transport, store, treat and/or dispose of hazardous waste as defined by the Resource Conservation and Recovery Act (RCRA). Large quantity generators (LQGs) generate over 1,000 kilograms (kg) of hazardous waste, or over 1 kg of acutely hazardous waste per month.

Date of Government Version: 12/09/2015

Source: Environmental Protection Agency

Number of Days to Update: 34

Telephone: 703-308-8895

Last EDR Contact :06/30/2016

RCRA-SQG: RCRA - Small Quantity Generators

Standard Environmental Record Source: Federal RCRA generators list

Search Distance: Property

RCRAInfo is EPA's comprehensive information system, providing access to data supporting the Resource Conservation and Recovery Act (RCRA) of 1976 and the Hazardous and Solid Waste Amendments (HSWA) of 1984. The database includes selective information on sites which generate, transport, store, treat and/or dispose of hazardous waste as defined by the Resource Conservation and Recovery Act (RCRA). Small quantity generators (SQGs) generate between 100 kg and 1,000 kg of hazardous waste per month.

Date of Government Version: 12/09/2015

Source: Environmental Protection Agency

Number of Days to Update: 34

Telephone: 703-308-8895

Last EDR Contact :06/30/2016

RCRA-TSDF: RCRA - Treatment, Storage and Disposal

Standard Environmental Record Source: Federal RCRA TSD facilities list

Search Distance: 0.333 Mile

RECORD SOURCES AND CURRENCY

RCRAInfo is EPA's comprehensive information system, providing access to data supporting the Resource Conservation and Recovery Act (RCRA) of 1976 and the Hazardous and Solid Waste Amendments (HSWA) of 1984. The database includes selective information on sites which generate, transport, store, treat and/or dispose of hazardous waste as defined by the Resource Conservation and Recovery Act (RCRA). Transporters are individuals or entities that move hazardous waste from the generator offsite to a facility that can recycle, treat, store, or dispose of the waste. TSDFs treat, store, or dispose of the waste.

Date of Government Version: 12/09/2015

Source: Environmental Protection Agency

Number of Days to Update: 34

Telephone: 703-308-8895

Last EDR Contact :06/30/2016

ROD: Records Of Decision

Standard Environmental Record Source: Federal NPL

Search Distance: 0.333 Mile

Record of Decision. ROD documents mandate a permanent remedy at an NPL (Superfund) site containing technical and health information to aid in the cleanup.

Date of Government Version: 11/25/2013

Source: EPA

Number of Days to Update: 74

Telephone: 703-416-0223

Last EDR Contact :06/07/2016

SCRD DRYCLEANERS: State Coalition for Remediation of Drycleaners Listing

Standard Environmental Record Source: Other Standard Environmental Records

Search Distance: 0.333 Mile

The State Coalition for Remediation of Drycleaners was established in 1998, with support from the U.S. EPA Office of Superfund Remediation and Technology Innovation. It is comprised of representatives of states with established drycleaner remediation programs. Currently the member states are Alabama, Connecticut, Florida, Illinois, Kansas, Minnesota, Missouri, North Carolina, Oregon, South Carolina, Tennessee, Texas, and Wisconsin.

Date of Government Version: 03/07/2011

Source: Environmental Protection Agency

Number of Days to Update: 54

Telephone: 615-532-8599

Last EDR Contact :05/20/2016

SEMS: Superfund Enterprise Management System

Standard Environmental Record Source: Federal CERCLIS

Search Distance: 0.333 Mile

SEMS (Superfund Enterprise Management System) tracks hazardous waste sites, potentially hazardous waste sites, and remedial activities performed in support of EPA's Superfund Program across the United States. The list was formerly know as CERCLIS, renamed to SEMS by the EPA in 2015. The list contains data on potentially hazardous waste sites that have been reported to the USEPA by states, municipalities, private companies and private persons, pursuant to Section 103 of the Comprehensive Environmental Response, Compensation, and Liability Act (CERCLA). This dataset also contains sites which are either proposed to or on the National Priorities List (NPL) and the sites which are in the screening and assessment phase for possible inclusion on the NPL.

Date of Government Version: 03/07/2016

Source: EPA

Number of Days to Update: 10

Telephone: 800-424-9346

Last EDR Contact :04/05/2016

SEMS-ARCHIVE: Superfund Enterprise Management System Archive

Standard Environmental Record Source: Other Standard Environmental Records

Search Distance: 0.333 Mile

RECORD SOURCES AND CURRENCY

SEMS-ARCHIVE (Superfund Enterprise Management System Archive) tracks sites that have no further interest under the Federal Superfund Program based on available information. The list was formerly known as the CERCLIS-NFRAP, renamed to SEMS ARCHIVE by the EPA in 2015. EPA may perform a minimal level of assessment work at a site while it is archived if site conditions change and/or new information becomes available. Archived sites have been removed and archived from the inventory of SEMS sites. Archived status indicates that, to the best of EPA's knowledge, assessment at a site has been completed and that EPA has determined no further steps will be taken to list the site on the National Priorities List (NPL), unless information indicates this decision was not appropriate or other considerations require a recommendation for listing at a later time. The decision does not necessarily mean that there is no hazard associated with a given site; it only means that, based upon available information, the location is not judged to be potential NPL site.

Date of Government Version: 03/07/2016 Source: EPA
Number of Days to Update: 10 Telephone: 800-424-9346
Last EDR Contact :04/05/2016

SSTS: Section 7 Tracking Systems

Standard Environmental Record Source: Other Standard Environmental Records
Search Distance: Property

Section 7 of the Federal Insecticide, Fungicide and Rodenticide Act, as amended (92 Stat. 829) requires all registered pesticide-producing establishments to submit a report to the Environmental Protection Agency by March 1st each year. Each establishment must report the types and amounts of pesticides, active ingredients and devices being produced, and those having been produced and sold or distributed in the past year.

Date of Government Version: 12/31/2009 Source: EPA
Number of Days to Update: 77 Telephone: 202-564-4203
Last EDR Contact :04/25/2016

TRIS: Toxic Chemical Release Inventory System

Standard Environmental Record Source: Other Standard Environmental Records
Search Distance: Property

Toxic Release Inventory System. TRIS identifies facilities which release toxic chemicals to the air, water and land in reportable quantities under SARA Title III Section 313.

Date of Government Version: 12/31/2014 Source: EPA
Number of Days to Update: 133 Telephone: 202-566-0250
Last EDR Contact :05/24/2016

TSCA: Toxic Substances Control Act

Standard Environmental Record Source: Other Standard Environmental Records
Search Distance: Property

Toxic Substances Control Act. TSCA identifies manufacturers and importers of chemical substances included on the TSCA Chemical Substance Inventory list. It includes data on the production volume of these substances by plant site.

Date of Government Version: 12/31/2012 Source: EPA
Number of Days to Update: 14 Telephone: 202-260-5521
Last EDR Contact :06/24/2016

UMTRA: Uranium Mill Tailings Sites

Standard Environmental Record Source: Other Standard Environmental Records
Search Distance: 0.333 Mile

Uranium ore was mined by private companies for federal government use in national defense programs. When the mills shut down, large piles of the sand-like material (mill tailings) remain after uranium has been extracted from the ore. Levels of human exposure to radioactive materials from the piles are low; however, in some cases tailings were used as construction materials before the potential health hazards of the tailings were recognized.

Date of Government Version: 09/14/2010 Source: Department of Energy
Number of Days to Update: 146 Telephone: 505-845-0011

RECORD SOURCES AND CURRENCY

Last EDR Contact :05/23/2016

US AIRS (AFS): Aerometric Information Retrieval System Facility Subsystem (AFS)

Standard Environmental Record Source: Other Standard Environmental Records

Search Distance: Property

The database is a sub-system of Aerometric Information Retrieval System (AIRS). AFS contains compliance data on air pollution point sources regulated by the U.S. EPA and/or state and local air regulatory agencies. This information comes from source reports by various stationary sources of air pollution, such as electric power plants, steel mills, factories, and universities, and provides information about the air pollutants they produce. Action, air program, air program pollutant, and general level plant data. It is used to track emissions and compliance data from industrial plants.

Date of Government Version: 10/20/2015

Source: EPA

Number of Days to Update: 69

Telephone: 202-564-2496

Last EDR Contact :06/22/2016

US AIRS MINOR: Air Facility System Data

Standard Environmental Record Source: Other Standard Environmental Records

A listing of minor source facilities.

Date of Government Version: 10/20/2015

Source: EPA

Number of Days to Update: 69

Telephone: 202-564-2496

Last EDR Contact :06/22/2016

US BROWNFIELDS: A Listing of Brownfields Sites

Standard Environmental Record Source: Other Standard Environmental Records

Search Distance: 0.333 Mile

Brownfields are real property, the expansion, redevelopment, or reuse of which may be complicated by the presence or potential presence of a hazardous substance, pollutant, or contaminant. Cleaning up and reinvesting in these properties takes development pressures off of undeveloped, open land, and both improves and protects the environment. Assessment, Cleanup and Redevelopment Exchange System (ACRES) stores information reported by EPA Brownfields grant recipients on brownfields properties assessed or cleaned up with grant funding as well as information on Targeted Brownfields Assessments performed by EPA Regions. A listing of ACRES Brownfield sites is obtained from Cleanups in My Community. Cleanups in My Community provides information on Brownfields properties for which information is reported back to EPA, as well as areas served by Brownfields grant programs.

Date of Government Version: 12/22/2015

Source: Environmental Protection Agency

Number of Days to Update: 57

Telephone: 202-566-2777

Last EDR Contact :06/22/2016

US CDL: Clandestine Drug Labs

Standard Environmental Record Source: Other Standard Environmental Records

Search Distance: Property

A listing of clandestine drug lab locations. The U.S. Department of Justice ("the Department") provides this web site as a public service. It contains addresses of some locations where law enforcement agencies reported they found chemicals or other items that indicated the presence of either clandestine drug laboratories or dumpsites. In most cases, the source of the entries is not the Department, and the Department has not verified the entry and does not guarantee its accuracy. Members of the public must verify the accuracy of all entries by, for example, contacting local law enforcement and local health departments.

Date of Government Version: 02/18/2016

Source: Drug Enforcement Administration

Number of Days to Update: 88

Telephone: 202-307-1000

Last EDR Contact :05/31/2016

US ENG CONTROLS: Engineering Controls Sites List

Standard Environmental Record Source: Federal institutional controls / engineering controls registries

Search Distance: Property

RECORD SOURCES AND CURRENCY

A listing of sites with engineering controls in place. Engineering controls include various forms of caps, building foundations, liners, and treatment methods to create pathway elimination for regulated substances to enter environmental media or effect human health.

Date of Government Version: 09/10/2015

Source: Environmental Protection Agency

Number of Days to Update: 53

Telephone: 703-603-0695

Last EDR Contact :05/25/2016

US FIN ASSUR: Financial Assurance Information

Standard Environmental Record Source: Other Standard Environmental Records

Search Distance: Property

All owners and operators of facilities that treat, store, or dispose of hazardous waste are required to provide proof that they will have sufficient funds to pay for the clean up, closure, and post-closure care of their facilities.

Date of Government Version: 09/01/2015

Source: Environmental Protection Agency

Number of Days to Update: 61

Telephone: 202-566-1917

Last EDR Contact :05/18/2016

US HIST CDL: National Clandestine Laboratory Register

Standard Environmental Record Source: Other Standard Environmental Records

Search Distance: Property

A listing of clandestine drug lab locations that have been removed from the DEAs National Clandestine Laboratory Register.

Date of Government Version: 02/18/2016

Source: Drug Enforcement Administration

Number of Days to Update: 88

Telephone: 202-307-1000

Last EDR Contact :03/01/2016

US INST CONTROL: Sites with Institutional Controls

Standard Environmental Record Source: Federal institutional controls / engineering controls registries

Search Distance: Property

A listing of sites with institutional controls in place. Institutional controls include administrative measures, such as groundwater use restrictions, construction restrictions, property use restrictions, and post remediation care requirements intended to prevent exposure to contaminants remaining on site. Deed restrictions are generally required as part of the institutional controls.

Date of Government Version: 09/10/2015

Source: Environmental Protection Agency

Number of Days to Update: 53

Telephone: 703-603-0695

Last EDR Contact :05/25/2016

US MINES: Mines Master Index File

Standard Environmental Record Source: Other Standard Environmental Records

Search Distance: Property

Contains all mine identification numbers issued for mines active or opened since 1971. The data also includes violation information.

Date of Government Version: 02/09/2016

Source: Department of Labor, Mine Safety and Health Administration

Number of Days to Update: 44

Telephone: 303-231-5959

Last EDR Contact :06/02/2016

AOCONCERN: San Gabriel Valley Areas of Concern

Standard Environmental Record Source: State and tribal - equivalent CERCLIS

Search Distance: 0.333 Mile

RECORD SOURCES AND CURRENCY

San Gabriel Valley areas where VOC contamination is at or above the MCL as designated by region 9 EPA office.

Date of Government Version: 03/30/2009

Source: EPA Region 9

Number of Days to Update: 206

Telephone: 415-972-3178

Last EDR Contact :06/15/2016

DOD: Department of Defense Sites

Standard Environmental Record Source: Other Standard Environmental Records

Search Distance: 0.333 Mile

This data set consists of federally owned or administered lands, administered by the Department of Defense, that have any area equal to or greater than 640 acres of the United States, Puerto Rico, and the U.S. Virgin Islands.

Date of Government Version: 12/31/2005

Source: USGS

Number of Days to Update: 62

Telephone: 888-275-8747

Last EDR Contact :04/15/2016

INDIAN RESERV: Indian Reservations

Standard Environmental Record Source: Other Standard Environmental Records

Search Distance: Property

This map layer portrays Indian administered lands of the United States that have any area equal to or greater than 640 acres.

Date of Government Version: 12/31/2005

Source: USGS

Number of Days to Update: 34

Telephone: 202-208-3710

Last EDR Contact :04/15/2016

PWS: Public Water System Data

Standard Environmental Record Source: Other Standard Environmental Records

Search Distance: Property

This Safe Drinking Water Information System (SDWIS) file contains public water systems name and address, population served and the primary source of water

Date of Government Version: 12/17/2013

Source: EPA

Number of Days to Update: 279

Telephone: Not Reported

Last EDR Contact :05/31/2016

RECORD SOURCES AND CURRENCY

HISTORICAL USE RECORDS

RGA LF: Recovered Government Archive Solid Waste Facilities List

Standard Environmental Record Source: Exclusive Recovered Govt. Archives

Search Distance: Property

The EDR Recovered Government Archive Landfill database provides a list of landfills derived from historical databases and includes many records that no longer appear in current government lists. Compiled from Records formerly available from the Department of Resources Recycling and Recovery in California.

Date of Government Version: Not Reported

Source: Department of Resources Recycling and Recovery

Number of Days to Update: 196

Telephone: Not Reported

Last EDR Contact :06/01/2012

RGA LUST: Recovered Government Archive Leaking Underground Storage Tank

Standard Environmental Record Source: Exclusive Recovered Govt. Archives

Search Distance: Property

The EDR Recovered Government Archive Leaking Underground Storage Tank database provides a list of LUST incidents derived from historical databases and includes many records that no longer appear in current government lists. Compiled from Records formerly available from the State Water Resources Control Board in California.

Date of Government Version: Not Reported

Source: State Water Resources Control Board

Number of Days to Update: 182

Telephone: Not Reported

Last EDR Contact :06/01/2012

EDR Hist Auto: EDR Exclusive Historic Gas Stations

Standard Environmental Record Source: Historical Gas Stations

Search Distance: 0.125 Mile

EDR has searched selected national collections of business directories and has collected listings of potential gas station/filling station/service station sites that were available to EDR researchers. EDR's review was limited to those categories of sources that might, in EDR's opinion, include gas station/filling station/service station establishments. The categories reviewed included, but were not limited to gas, gas station, gasoline station, filling station, auto, automobile repair, auto service station, service station, etc. This database falls within a category of information EDR classifies as "High Risk Historical Records", or HRHR. EDR's HRHR effort presents unique and sometimes proprietary data about past sites and operations that typically create environmental concerns, but may not show up in current government records searches.

Date of Government Version: 02/20/2007

Source: EDR, Inc.

Number of Days to Update: 42

Telephone: Not Reported

Last EDR Contact :02/21/2007

EDR Hist Cleaner: EDR Exclusive Historic Dry Cleaners

Standard Environmental Record Source: Historical Dry Cleaners

Search Distance: 0.125 Mile

EDR has searched selected national collections of business directories and has collected listings of potential dry cleaner sites that were available to EDR researchers. EDR's review was limited to those categories of sources that might, in EDR's opinion, include dry cleaning establishments. The categories reviewed included, but were not limited to dry cleaners, cleaners, laundry, laundromat, cleaning/laundry, wash & dry etc. This database falls within a category of information EDR classifies as "High Risk Historical Records", or HRHR. EDR's HRHR effort presents unique and sometimes proprietary data about past sites and operations that typically create environmental concerns, but may not show up in current government records searches.

Date of Government Version: 02/20/2007

Source: EDR, Inc.

Number of Days to Update: 42

Telephone: Not Reported

Last EDR Contact :02/21/2007

EDR MGP: EDR Proprietary Manufactured Gas Plants

Standard Environmental Record Source: Former manufactured Gas Plants

Search Distance: 0.333 Mile

RECORD SOURCES AND CURRENCY

The EDR Proprietary Manufactured Gas Plant Database includes records of coal gas plants (manufactured gas plants) compiled by EDR's researchers. Manufactured gas sites were used in the United States from the 1800's to 1950's to produce a gas that could be distributed and used as fuel. These plants used whale oil, rosin, coal, or a mixture of coal, oil, and water that also produced a significant amount of waste. Many of the byproducts of the gas production, such as coal tar (oily waste containing volatile and non-volatile chemicals), sludges, oils and other compounds are potentially hazardous to human health and the environment. The byproduct from this process was frequently disposed of directly at the plant site and can remain or spread slowly, serving as a continuous source of soil and groundwater contamination.

Date of Government Version: 08/28/2009

Source: EDR, Inc.

Number of Days to Update: 55

Telephone: Not Reported

Last EDR Contact :11/30/2012

RECORD SOURCES AND CURRENCY

TOPOGRAPHIC INFORMATION

USGS 7.5' Digital Elevation Model (DEM)

Source: United States Geologic Survey

EDR acquired the USGS 7.5' Digital Elevation Model in 2002 and updated it in 2006. The 7.5' minute DEM corresponds to the USGS 1:24,000- and 1:25,000-scale topographic quadrangle maps. The DEM provides elevation data with consistent elevation units and projection.

HYDROLOGIC INFORMATION

Flood Zone Data: This data, available in select counties across the country, was obtained by EDR in 1999 from the Federal Emergency Management Agency (FEMA). Data depicts 100-year and 500-year flood zones as defined by FEMA.

NWI: National Wetlands Inventory. This data, available in select counties across the country, was obtained by EDR in 2002 and 2005 from the U.S. Fish and Wildlife Service.

HYDROGEOLOGIC INFORMATION

AQUIFLOW® Information System

Source: EDR proprietary database of groundwater flow information

EDR has developed the AQUIFLOW® Information System (AIS) to provide data on the general direction of groundwater flow at specific points. EDR has reviewed reports submitted to regulatory authorities at select sites and has extracted the date of the report, hydrogeologically determined groundwater flow direction and depth to water table information.

GEOLOGIC INFORMATION

STATSGO: State Soil Geographic Database

Source: Department of Agriculture, Natural Resources Conservation Services. The U.S. Department of Agriculture's (USDA) Natural Resources Conservation Service (NRCS) leads the national Conservation Soil Survey (NCSS) and is responsible for collecting, storing, maintaining and distributing soil survey information for privately owned lands in the United States. A soil map in a soil survey is a representation of soil patterns in a landscape. Soil maps for STATSGO are compiled by generalizing more detailed (SSURGO) soil survey maps.

SSURGO: Soil Survey Geographic Database

Source: Department of Agriculture, Natural Resources Conservation Services (NRCS)

Telephone: 800-672-5559

SSURGO is the most detailed level of mapping done by the Natural Resources Conservation Services, mapping scales generally range from 1:12,000 to 1:63,360. Field mapping methods using national standards are used to construct the soil maps in the Soil Survey Geographic (SSURGO) database. SSURGO digitizing duplicates the original soil survey maps. This level of mapping is designed for use by landowners, townships and county natural resource planning and management.

STREET AND ADDRESS INFORMATION

© 2006 Tele Atlas North America, Inc. All rights reserved. This material is proprietary and the subject of copyright protection and other intellectual property rights owned by or licensed to Tele Atlas North America, Inc. The use of this material is subject to the terms of a license agreement. You will be held liable for any unauthorized copying or disclosure of this material.

USER QUESTIONNAIRE

INTRODUCTION

In order to qualify for one of the *Landowner Liability Protections* offered by the Small Business Liability Relief and Brownfields Revitalization Act of 2002, the user must provide the following information (if available) to the *environmental professional*. Failure to provide this information could result in a determination that "all appropriate inquiry" is not complete.

(1) Are you aware of any environmental cleanup liens against the property that are filed or recorded under federal, tribal, state or local law?

CIRCLE YES or NO

If yes, please explain in detail.

(2) Are you aware of any Activity Use Limitations (AUL), such as *engineering controls*, land use restrictions or *institutional controls* that are in place at the site and/or have been filed or recorded in a registry under federal, tribal, state or local law?

YES or NO

SDG + E EASEMENTS / SEWER EASEMENTS ONLY

If yes, please explain.

(3) As the user of this Environmental Site Assessment (ESA) do you have any specialized knowledge or familiarity related to the *property* or nearby properties? For example, are you involved in the same line of business as the current or former *occupants* of the *property* or its neighboring *property*, so that you may have specific knowledge of the chemicals and processes used by this type of business?

YES or NO

If yes, please explain.

(4) Does the purchase price being paid for this *property* reasonably reflect the fair market value of the *property*?

YES or NO

If you believe that there is a difference, have you considered whether the lower purchase price is because contamination is known or believed to be present at the property?

YES or NO

N/A

If yes, please explain.

(5) Are you aware of commonly known or *reasonably* ascertainable information that would help the *environment professional* to identify conditions pinpointing releases or threaten releases of hazardous materials and/ or chemicals? For example, as user,

(a.) Do you know of any past uses of the *property*? YES or NO

(b.) Do you know of *specific* chemicals that are present or once were present at the *property*? YES or NO

(c.) Do you know of any chemical *spills* or any other chemical releases that have taken place at the *property*? YES or NO

(d.) Do you know of any environmental cleanups that have taken place at the *property*? YES or NO

If any yes, please explain.

(6) As the user of this Environmental Site Assessment (ESA), based on your knowledge and experience related to the *property* are there any *obvious* indicators that point to the presence or likely presence of a contamination at the *property*?

YES or NO

If yes, please explain.

Completed By

GREG L. WAITE

Print Name

Greg L. Waite

Sign Name

7/14/16

Date

National Clandestine Laboratory Register - California

COUNTY	CITY	ADDRESS	DATE
ALAMEDA	BERKELEY	2240 9TH STREET	7/19/2008
ALAMEDA	CASTRO VALLEY	19127 SANTA MARIA AVENUE	3/24/2010
ALAMEDA	FREMONT	35856 TOLEDO COURT	7/28/2006
ALAMEDA	HAYWARD	333 JACKSON ST 219	3/12/2004
ALAMEDA	HAYWARD	1032 CENTRAL BLVD	6/9/2004
ALAMEDA	HAYWARD	231 CULP AVE	8/29/2004
ALAMEDA	HAYWARD	27948 PUEBLO SERENA WAY	1/9/2006
ALAMEDA	HAYWARD	698 OVERHILL DRIVE	5/16/2008
ALAMEDA	NEWARK	37120 SPRUCE ST G	2/29/2004
ALAMEDA	OAKLAND	923 39TH STREET	11/25/2008
ALAMEDA	OAKLAND	1950 86TH AVENUE	12/7/2015
ALAMEDA	PLEASANTON	6443 ALISAL ST	1/19/2005
ALAMEDA	PLEASANTON	818 ANGELA STREET	3/10/2010
ALAMEDA	SAN LEANDRO	1735 138TH AVE	2/18/2004
ALAMEDA	SAN LEANDRO	872 DONOVAN DR	5/4/2005
ALAMEDA	SAN LEANDRO	14446 ELM ST	5/31/2005
ALAMEDA	SAN LEANDRO	1553 SANTA MARIA ROAD	11/28/2007
ALAMEDA	SAN LORENZO	17283 VIA ANNETTE DR	2/6/2004
ALAMEDA	SAN LORENZO	1302 VIA SAN JUAN STREET	10/25/2007
ALAMEDA	SAN LORENZO	16150 ARRIBA VIADUCT	4/8/2009
ALAMEDA	UNION CITY	32673 BRENDA WAY 3	9/28/2004
ALAMEDA	UNION CITY	2351 HARTFORD DRIVE	4/7/2006
BUTTE	BIGGS	2164 LARKIN	4/9/2004
BUTTE	BIGGS	488 G ST	10/26/2004
BUTTE	CHICO	939 W EAST AVE 4	4/19/2004
BUTTE	CHICO	853 E 7TH ST	7/14/2004
BUTTE	CHICO	453 POSADA WAY 12	8/4/2004
BUTTE	CHICO	1056 E 8TH ST	3/18/2005
BUTTE	CHICO	696 7TH E ST	10/19/2005
BUTTE	CHICO	1402 POMONA LN	11/17/2005
BUTTE	CHICO	997 E 16TH ST	12/15/2005
BUTTE	CHICO	1735 MAGNOLIA AVENUE	2/26/2007
BUTTE	CHICO	1024 NEAL DOW AVENUE	6/7/2008
BUTTE	CHICO	729 NORD AVENUE	9/30/2008
BUTTE	DURHAM	9606 FIMPLE RD	7/15/2005
BUTTE	DURHAM	8200 DURNEL DRIVE	5/22/2010
BUTTE	GRIDLEY	233 KENTUCKY STREET	2/21/2006
BUTTE	GRIDLEY	275 KENTUCKY ST	2/21/2006
BUTTE	GRIDLEY	124 EAST GRIDLEY ROAD	5/14/2010
BUTTE	HONCUT	16 TRUXTON COURT	9/2/2008
BUTTE	MAGALIA	3 JORDAN HILL RD	3/31/2004
BUTTE	MAGALIA	14723 GOLD CONE DR	9/21/2004
BUTTE	OROVILLE	1940 HELMAN ST	2/4/2004
BUTTE	OROVILLE	110 GREENBACK DR	2/5/2004
BUTTE	OROVILLE	2437 ORO QUINCY HWY	3/17/2004
BUTTE	OROVILLE	126 CANYON HIGHLANDS DR	5/5/2004
BUTTE	OROVILLE	208 MISTY VIEW LN	5/10/2004
BUTTE	OROVILLE	2750 DE BANGAR HWY	7/21/2004
BUTTE	OROVILLE	2720 ORO DAM BLVD 6A	8/3/2004
BUTTE	OROVILLE	1130 TEHAMA ST	1/12/2005
BUTTE	OROVILLE	1915 PLUMAS ST	6/9/2005

National Clandestine Laboratory Register - California

COUNTY	CITY	ADDRESS	DATE
BUTTE	OROVILLE	2794 OAK KNOLL WAY	11/30/2005
BUTTE	OROVILLE	91 TOYON HILLS DRIVE	2/23/2007
BUTTE	OROVILLE	165 HURLES CIRCLE	3/18/2007
BUTTE	OROVILLE	4210 ORO BANGOR HIGHWAY	6/1/2007
BUTTE	OROVILLE	2349 VIA MADERO	9/11/2007
BUTTE	OROVILLE	1616 ORO DAM BOULEVARD	10/29/2007
BUTTE	OROVILLE	1660 20TH STREET	1/31/2008
BUTTE	OROVILLE	3 ALVERDA DRIVE	5/13/2008
BUTTE	OROVILLE	1840 7TH STREET	9/17/2008
BUTTE	OROVILLE	1960 ROSE STREET	4/7/2009
BUTTE	OROVILLE	5075 LOWER WYANDOTTE AVENUE	4/7/2009
BUTTE	PALERMO	2398 LOUIS AVENUE	8/27/2007
BUTTE	PARADISE	6441 MOSS LN	3/31/2004
BUTTE	PARADISE	538 CASTLE	7/23/2004
BUTTE	PARADISE	5955 HAZEL WAY	5/25/2006
CALAVERAS	MOUNTAIN RANCH	5645 DOSTER RD	12/20/2004
CONTRA COSTA	ANTIOCH	1927 BIRCH AVE	12/12/2004
CONTRA COSTA	BAY POINT	71 MOUNTAIN VIEW AVENUE	3/22/2011
CONTRA COSTA	BRENTWOOD	1880 EAST EDEN PLAINS STREET	10/2/2014
CONTRA COSTA	BRENTWOOD	638 SUMMERWOOD DRIVE	2/11/2010
CONTRA COSTA	CROCKETT	815 1ST AVENUE	12/9/2010
CONTRA COSTA	EL SOBRANTE	2211 RANCHO ROAD	9/20/2007
CONTRA COSTA	MARTINEZ	625 MARINA VISTA ST	3/22/2005
CONTRA COSTA	RICHMOND	2420 ESMOND AVENUE	12/5/2006
CONTRA COSTA	RICHMOND	712 BRADFORD DRIVE	7/29/2008
CONTRA COSTA	RODEO	1120 4TH ST	7/8/2004
DEL NORTE	CRESCENT CITY	1733 WILDWOOD LN	4/14/2004
EL DORADO	EL DORADO	6841 UNION MINE RD	4/29/2004
FRESNO	CARUTHERS	14594 SOUTH ELM AVENUE	11/28/2006
FRESNO	CLOVIS	287 WEST BARSTOW AVENUE 125B	10/26/2012
FRESNO	COALINGA	47932 LOST HILLS RD	8/30/2004
FRESNO	DOS PALOS	43186 MERRILL AVENUE	4/15/2010
FRESNO	DOS PALOS	43186 MERRILL AVENUE	4/15/2010
FRESNO	FOWLER	6424 SOUTH FOWLER AVENUE	8/21/2007
FRESNO	FRESNO	12884 S ELM AVE	7/15/2004
FRESNO	FRESNO	1315 E CORNELL	7/15/2004
FRESNO	FRESNO	7090 N FRUIT AVE 140	7/29/2004
FRESNO	FRESNO	4822 E MONO ST	6/9/2005
FRESNO	FRESNO	2540 NORTH FLOYD AVENUE	11/24/2006
FRESNO	FRESNO	8971 MOUNTAIN VIEW	12/13/2006
FRESNO	FRESNO	4409 EAST HEDGES AVENUE A	12/16/2008
FRESNO	FRESNO	3001 WEST SWIFT AVE AVENUE 104	8/6/2013
FRESNO	FRESNO	4851 NORTH N CEDAR AVE AVENUE 117	1/6/2014
FRESNO	FRESNO	3852 EAST E OLIVE AVE AVENUE 201	1/14/2014
FRESNO	FRESNO	3025 EAST E GETTYSBURG AVE AVENUE 102	1/21/2014

National Clandestine Laboratory Register - California

COUNTY	CITY	ADDRESS	DATE
FRESNO	FRESNO	7675 N FIRST STREET BOX 203	9/6/2015
FRESNO	FRESNO	4102 E north AVENUE	12/24/2015
FRESNO	FRESNO	2715 N Millbrook AVENUE	2/3/2016
FRESNO	REEDLEY	22134 E HOGAN AVE	1/15/2004
FRESNO	REEDLEY	20069 CLAYTON AVENUE	12/8/2007
FRESNO	SAN JOAQUIN	2243 ELDORADO S B	3/10/2006
FRESNO	SQUAW VALLEY	46992 CREEKSIDE ROAD	11/18/2013
GLENN	WILLOWS	5627 COUNTY ROAD 69	5/12/2004
HUMBOLDT	ARCATA	258 LUPIN AVENUE	8/30/2006
HUMBOLDT	BLUE LAKE	113 RAYMAR AVE	5/9/2005
HUMBOLDT	EUREKA	1984 GAGE LN	4/27/2004
HUMBOLDT	EUREKA	1034 14TH ST	6/6/2005
HUMBOLDT	EUREKA	1323 SUMMER STREET	6/15/2006
HUMBOLDT	FORTUNA	1788 PENN AVE	3/2/2004
HUMBOLDT	MCKINLEYVILLE	2331 CENTRAL AVE 4	3/25/2004
IMPERIAL	HOLTVILLE	819 1/2 FERN ST	1/28/2004
IMPERIAL	HOLTVILLE	2300 SLAYTON RD	2/5/2004
IMPERIAL	HOLTVILLE	819 1/2 FERN AVE	3/20/2006
IMPERIAL	SEELEY	2205 HASKELL RD	7/20/2004
KERN	BAKERSFIELD	8614 FULLER	2/22/2004
KERN	BAKERSFIELD	2600 NORMAN AVE	5/26/2004
KERN	BAKERSFIELD	8614 FULLER	6/18/2004
KERN	BAKERSFIELD	321 OAKDALE DR	3/15/2005
KERN	BAKERSFIELD	2714 ALLEN RD	3/22/2005
KERN	BAKERSFIELD	2314 CENTER ST	10/19/2005
KERN	BAKERSFIELD	200 MIRAFLORES	2/28/2006
KERN	BAKERSFIELD	101 AGARNSEY LN	3/20/2006
KERN	BAKERSFIELD	109 CLYDE STREET	4/26/2006
KERN	BAKERSFIELD	200 MIRAFLORES AVENUE	3/18/2007
KERN	BAKERSFIELD	8TH STREET	6/22/2009
KERN	BAKERSFIELD	3801 NEWCOMBE COURT	3/3/2011
KERN	BAKERSFIELD	3804 LA TONIA COURT	3/3/2011
KERN	BAKERSFIELD	218 EL TEJON AVENUE	7/8/2011
KERN	BAKERSFIELD	7601 REDBANK	12/13/2011
KERN	DELANO	1305 20TH AVE	2/4/2004
KERN	JOHANNESBURG	405 BROADWAY AVENUE	10/9/2008
KERN	LAKE ISABELLA	3105 WENYOR	9/21/2004
KERN	LAMONT	10224 SAN EMIDIO STREET	7/11/2007
KERN	LAMONT	8008 MIDDLETON LANE	5/19/2008
KERN	RIDGECREST	709 W ATKINS AVE	12/9/2004
KERN	RIDGECREST	345 WEST MOYER AVENUE	6/4/2007
KERN	SHAFTER	18478 S SHAFTER AVE	1/23/2004
KERN	SHAFTER	31396 BURBANK AVE	6/12/2004
KERN	TAFT	412 KERN ST	8/26/2004
KERN	TAFT	217 LIERLY ST	6/20/2005
KINGS	HANFORD	11111 9 3/4 AVENUE	4/16/2007
KINGS	UNINCORPORATED CITY	6260 BARSTOW AVE	5/21/2004
LAKE	CLEARLAKE	13660 EAST LAKE DR	4/19/2004
LAKE	CLEARLAKE	15888 19TH ST	4/28/2004
LAKE	CLEARLAKE	16537 35TH AVE	6/18/2005
LAKE	CLEARLAKE	13820 MANAKEE DRIVE	1/20/2010

National Clandestine Laboratory Register - California

COUNTY	CITY	ADDRESS	DATE
LAKE	FINLEY	3424 STONE DR	9/15/2004
LAKE	LAKEPORT	525 ESPLANADE ST	1/27/2004
LAKE	LOWER LAKE	10243 SIEGLER CANYON RD	11/17/2004
LAKE	NICE	6643 COLLIER	2/15/2006
LOS ANGELES	ARTESIA	11635 ARTESIA BOULEVARD	5/1/2013
LOS ANGELES	BALDWIN PARK	3109 ROBINETTE AVE	9/28/2004
LOS ANGELES	BALDWIN PARK	4442 EDRA AVENUE	6/16/2008
LOS ANGELES	BELL	3717 BELL AVENUE	6/6/2009
LOS ANGELES	BELL GARDENS	7534 PURDY STREET	5/1/2010
LOS ANGELES	BELLFLOWER	17122 DOWNEY AVENUE	11/2/2008
LOS ANGELES	BEVERLY HILLS	712 NORTH REXFORD DRIVE	6/1/2013
LOS ANGELES	CERRITOS	12513 SANDY CREEK LANE	3/9/2007
LOS ANGELES	CITY OF COMMERCE	5820 RAMON CT	4/14/2005
LOS ANGELES	COMPTON	1016 POINSETTIA S AVE	3/10/2004
LOS ANGELES	COVINA	444 CITRUS N AVE	1/13/2004
LOS ANGELES	COVINA	19850 ARROW HIGHWAY	8/6/2006
LOS ANGELES	DIAMOND BAR	2620 CASTLEROCK ROAD	8/1/2006
LOS ANGELES	DIAMOND BAR	749 FEATHERWOOD DRIVE	11/1/2007
LOS ANGELES	DOWNEY	9322 STAMPS AVE	2/18/2005
LOS ANGELES	DOWNEY	10350 HALEDON AVENUE	5/21/2008
LOS ANGELES	EAST LOS ANGELES	4135 FLORAL AVE	3/5/2004
LOS ANGELES	EL MONTE	11828 EMERY ST	11/18/2004
LOS ANGELES	EL MONTE	4350 RANGER AVE	11/29/2004
LOS ANGELES	ENCINO	17448 VENTURA BOULEVARD	8/11/2008
LOS ANGELES	GARDENA	14903 CHADRON AVE 1	3/1/2006
LOS ANGELES	GLENDORA	19104 MANUA LOA	7/21/2004
LOS ANGELES	HAWTHORNE	12600 PRAIRIE AVENUE	7/19/2010
LOS ANGELES	HAWTHORNE	2851 WEST 120TH STREET	7/22/2010
LOS ANGELES	HAWTHORNE	13611 DOTY AVENUE	2/3/2011
LOS ANGELES	HAWTHORNE	13611 DOTY AVENUE	2/3/2011
LOS ANGELES	HUNTINGTON PARK	2505 OLIVE STREET	5/15/2007
LOS ANGELES	HUNTINGTON PARK	6418 SEVILLE	9/18/2007
LOS ANGELES	HUNTINGTON PARK	2409 OLIVE STREET	11/18/2008
LOS ANGELES	INGLEWOOD	8815 SOUTH VAN NESS AVENUE	5/4/2010
LOS ANGELES	LA CANADA FLINTRIDGE	5016 ANGELES CREST HWY	5/25/2004
LOS ANGELES	LA PUENTE	410 EVANWOOD AVE	9/22/2004
LOS ANGELES	LA PUENTE	18631 ALTARIO ST	1/13/2005
LOS ANGELES	LANCASTER	3995 AVENUE H W	3/3/2004
LOS ANGELES	LANCASTER	42705 6TH E ST	2/3/2005
LOS ANGELES	LANCASTER	44634 DATE AVENUE	6/2/2006
LOS ANGELES	LANCASTER	45448 ELM	7/14/2007
LOS ANGELES	LITTLEROCK	8632 AVENUE U E	1/21/2004
LOS ANGELES	LLANO	25757 V E AVE	3/24/2004
LOS ANGELES	LONG BEACH	2520 PACIFIC COAST E HWY 221	1/27/2004
LOS ANGELES	LONG BEACH	1401 11 E ST	7/1/2004
LOS ANGELES	LONG BEACH	2124 MC KENZIE AVENUE	4/25/2006
LOS ANGELES	LONG BEACH	1624 JUNIPERO AVENUE	4/4/2007
LOS ANGELES	LONG BEACH	3613 LA JARA STREET	11/14/2007
LOS ANGELES	LONG BEACH	1875 LIME AVENUE	12/22/2008
LOS ANGELES	LONG BEACH	2345 EAST HARDING STREET	2/4/2010
LOS ANGELES	LONG BEACH	2454 EASY AVENUE	2/10/2010

National Clandestine Laboratory Register - California

COUNTY	CITY	ADDRESS	DATE
LOS ANGELES	LOS ANGELES	2742 LANFRANCO ST 7	1/7/2004
LOS ANGELES	LOS ANGELES	560 KEENAN AVE	5/12/2004
LOS ANGELES	LOS ANGELES	5320 1/2 ITHACA AVE	6/22/2004
LOS ANGELES	LOS ANGELES	21150 HOBART	8/18/2004
LOS ANGELES	LOS ANGELES	1406 GORDON STREET	3/26/2006
LOS ANGELES	LOS ANGELES	123 S LAKE STREET	7/14/2006
LOS ANGELES	LOS ANGELES	3015 SUNNYNOOK DRIVE	8/11/2006
LOS ANGELES	LOS ANGELES	244 47TH PLACE	10/12/2006
LOS ANGELES	LOS ANGELES	244 WEST 47TH PLACE	10/12/2006
LOS ANGELES	LOS ANGELES	11630 WEST 207TH STREET	12/7/2006
LOS ANGELES	LOS ANGELES	321 WESTMINSTER AVENUE	8/9/2007
LOS ANGELES	LOS ANGELES	1216 HANOVER AVENUE	8/12/2007
LOS ANGELES	LOS ANGELES	359 71ST STREET	10/10/2007
LOS ANGELES	LOS ANGELES	3744 59TH STREET	12/20/2007
LOS ANGELES	LOS ANGELES	218 1/2 54TH STREET	3/14/2008
LOS ANGELES	LOS ANGELES	4154 COMPTON AVENUE	4/17/2008
LOS ANGELES	LOS ANGELES	6118 HOOPER STREET	4/24/2009
LOS ANGELES	LOS ANGELES	5170 SOUTH NORMANDIE AVENUE	1/3/2010
LOS ANGELES	LOS ANGELES	2109 ESTRELLA AVENUE	2/2/2010
LOS ANGELES	LOS ANGELES	6516 SOUTH MAIN STREET	6/2/2010
LOS ANGELES	LOS ANGELES	213 1/2 WEST 66 STREET	9/21/2010
LOS ANGELES	LOS ANGELES	1564 EAST 117TH STREET	4/4/2013
LOS ANGELES	LYNWOOD	10868 DRURY LN	10/29/2004
LOS ANGELES	NORWALK	11026 IMPERIAL E HWY 10	4/21/2004
LOS ANGELES	NORWALK	12618 STUDEBAKER ROAD	6/14/2010
LOS ANGELES	PALMDALE	38233 HENDON DR	4/3/2004
LOS ANGELES	PALMDALE	38566 EAST 35TH STREET	10/3/2006
LOS ANGELES	PANORAMA CITY	8154 ALLOTT	1/19/2006
LOS ANGELES	POMONA	320 JEFFERSON W AVE	10/19/2004
LOS ANGELES	POMONA	1347 CAMBRIN ROAD	12/7/2006
LOS ANGELES	POMONA	260 LA VERNE AVENUE	7/12/2007
LOS ANGELES	REDONDO BEACH	208 B AVE	1/4/2004
LOS ANGELES	SAN DIMAS	1717 MONTE VISTA DR	10/7/2004
LOS ANGELES	SAN PEDRO	975 5TH W ST	8/3/2005
LOS ANGELES	SANTA FE SPRINGS	11462 TELEGRAPH RD	1/14/2004
LOS ANGELES	SANTA FE SPRINGS	13310 TELEGRAPH ROAD	4/14/2010
LOS ANGELES	SHADOW HILLS	10339 JOHANNA AVENUE	6/22/2006
LOS ANGELES	SIGNAL HILL	2210 GAVIOTA N AVE C	7/6/2004
LOS ANGELES	SOUTH GATE	2634 PALM PLACE	5/29/2007
LOS ANGELES	SYLMAR	12600 BRADLEY STREET	7/19/2006
LOS ANGELES	TORRANCE	4111 PACIFIC COAST HIGHWAY 308	4/11/2004
LOS ANGELES	VAN NUYS	15149 DOMINO ST	11/8/2005
LOS ANGELES	VAN NUYS	7400 SEPULVEDA BOULEVARD	2/12/2008
LOS ANGELES	WHITTIER	8171 WASHINGTON AVE	6/24/2004
LOS ANGELES	WHITTIER	6133 MCNEES AVE	1/14/2006
LOS ANGELES	WHITTIER	10816 TOWNLEY DRIVE	5/11/2007
LOS ANGELES	WILMINGTON	1724 FRIES AVE	2/17/2006
LOS ANGELES	WILMINGTON	1630 SANDISON STREET	7/20/2007
LOS ANGELES	WINNETKA	8474 QUARTZ AVE	9/28/2005
MADERA	CHOWCHILLA	18899 ROAD 16	4/28/2004
MADERA	CHOWCHILLA	1304 COLUSA AVE A	1/25/2005

National Clandestine Laboratory Register - California

COUNTY	CITY	ADDRESS	DATE
MADERA	MADERA	21442 AVENUE 19 AVE	2/10/2005
MADERA	MADERA	815 EAST CLINTON AVENUE	8/29/2006
MADERA	MADERA	18697 AVENUE PASS	8/21/2007
MADERA	MADERA	512 FEIN STREET	8/25/2007
MADERA	MADERA	35626 14 1/2 AVENUE	2/1/2008
MADERA	MADERA	13577 20TH AVENUE	9/4/2008
MADERA	MADERA	19184 AVE 18	5/15/2014
MENDOCINO	FORT BRAGG	16900 FRANKLIN ROAD	5/9/2006
MENDOCINO	PHILO	3500 LITTLE MILL CREEK ROAD	5/6/2010
MENDOCINO	REDWOOD VALLEY	9800 WEST ROAD	4/9/2009
MENDOCINO	WILLITS	65000 SHERWOOD RIDGE ROAD	2/20/2008
MERCED	ATWATER	9000 MORAN AVE	5/11/2005
MERCED	ATWATER	1236 HULL RD	9/23/2005
MERCED	ATWATER	1001 SANDPIPER WAY	11/15/2006
MERCED	ATWATER	4146 SOUTH ELLIOTT ROAD	8/11/2008
MERCED	BALLICO	11368 NORTH SANTA FE AVENUE	1/10/2010
MERCED	CRESSEY	9835 CRESSEY	6/3/2004
MERCED	DELHI	16235 REDBUD CT	6/29/2004
MERCED	DELHI	8620 HINTON	11/15/2006
MERCED	DELHI	15575 AUGUST AVENUE	9/8/2008
MERCED	DELHI	9640 SANDS ROAD	6/6/2010
MERCED	GUSTINE	8450 HIGHWAY 33 S HWY	3/2/2005
MERCED	HILMAR	20295 AUGUST RD	4/15/2004
MERCED	HILMAR	19511 WILLIAMS AVE	10/13/2004
MERCED	HILMAR	250 N UNION	10/12/2007
MERCED	HILMAR	19542 EAST FIRST STREET	4/1/2010
MERCED	LIVINGSTON	5679 ARENA WAY	4/6/2004
MERCED	LIVINGSTON	15290 SUNSET DRIVE	5/22/2010
MERCED	LOS BANOS	313 J STREET	8/11/2006
MERCED	MERCED	2536 LOBO	2/4/2004
MERCED	MERCED	3613 N GARNER RD	2/27/2004
MERCED	MERCED	321 S 59 S HWY	1/3/2005
MERCED	MERCED	824 S FREYA	1/25/2007
MERCED	MERCED	2499 EAST GERARD AVENUE	3/21/2007
MERCED	MERCED	14717 EAST 272ND	9/6/2007
MERCED	MERCED	5 WEST 25TH STREET 2	1/16/2008
MERCED	SOUTH DOS PALOS	8827 W K ST	7/23/2004
MERCED	STEVINSON	18910 W 6TH ST	2/10/2004
MERCED	STEVINSON	23875 SECOND AVENUE	3/27/2006
MERCED	STEVINSON	2917 CEMETERY ROAD	2/20/2008
MERCED	STEVINSON	2991 CEMETERY	2/20/2008
MERCED	STEVINSON	2228 NELANDER AVENUE	4/27/2010
MERCED	WINTON	6280 CENTRAL AVE	8/8/2004
MERCED	WINTON	9605 EUCALYPTUS AVE	8/8/2004
MERCED	WINTON	7409 AMANDA DRIVE	3/13/2007
MERCED	WINTON	6814 ARLENE WAY	3/12/2008
MERCED	WINTON	7125 NORTH VINE AVENUE	4/21/2010
MERCED	WINTON	7040 Myrtle AVENUE	2/8/2016
MONTEREY	GREENFIELD	424 7TH AVENUE	9/19/2010
MONTEREY	PACIFIC GROVE	316 PRESCOTT LN	7/16/2004
MONTEREY	SALINAS	1769 YOSEMITE CIR	5/21/2004

National Clandestine Laboratory Register - California

COUNTY	CITY	ADDRESS	DATE
MONTEREY	SALINAS	1233 EAST POLK STREET	6/20/2007
MONTEREY	SALINAS	18840 NORTHEAST EISENHOWER D	6/20/2007
NEVADA	GRASS VALLEY	439 NEAL ST 1	7/30/2004
ORANGE	ANAHEIM	131 MAGNOLIA AVENUE	3/21/2008
ORANGE	ANAHEIM	3554 WEST CORNELIA CIRCLE	3/24/2008
ORANGE	ANAHEIM	1819 CRIS	3/27/2008
ORANGE	ANAHEIM	1261 PLACENTIA STREET	3/29/2008
ORANGE	ANAHEIM	2500 EAST TERRACE STREET	4/8/2008
ORANGE	ANAHEIM	622 VELARE AVENUE	9/16/2008
ORANGE	ANAHEIM	1303 WEST MARLBORO AVENUE	2/22/2010
ORANGE	BREA	2595 IMPERIAL HIGHWAY	5/20/2010
ORANGE	BUENA PARK	7555 BEACH BLVD 128	2/10/2004
ORANGE	BUENA PARK	7111 BEACH BOULEVARD	2/10/2010
ORANGE	COSTA MESA	929 JOANN STREET	5/13/2008
ORANGE	CYPRESS	4812 GRACE AVENUE	4/10/2006
ORANGE	FULLERTON	641 COMMONWEALTH AVENUE	12/7/2007
ORANGE	GARDEN GROVE	8062 GARDEN GROVE BLVD 241	9/21/2004
ORANGE	GARDEN GROVE	9755 BIXBY AVENUE	4/11/2008
ORANGE	GARDEN GROVE	10042 LAMPSON AVENUE	5/13/2009
ORANGE	GARDEN GROVE	13691 BARNETT WAY	2/13/2010
ORANGE	HUNTINGTON BEACH	8230 TALBERT	4/7/2010
ORANGE	IRVINE	173 TOPEKA	2/11/2004
ORANGE	IRVINE	87 PINESTONE	3/23/2010
ORANGE	LA HABRA	2320 STORY AVE	7/16/2004
ORANGE	LA PALMA	4761 SHARON DRIVE A	7/17/2006
ORANGE	LAGUNA BEACH	985 PACIFIC COAST N HWY	2/1/2004
ORANGE	ORANGE	2135 ALMOND W ST	10/15/2004
ORANGE	ORANGE	207 ESPLANDE STREET	5/30/2008
ORANGE	ORANGE	2300 NORTH TUSTIN AVENUE	3/29/2010
ORANGE	PLACENTIA	745 DUNN	3/16/2010
ORANGE	SANTA ANA	1137 MCFADDEN W	7/7/2004
ORANGE	SANTA ANA	1233 GENOA S DR	11/30/2004
ORANGE	SANTA ANA	1314 HARBOR BOULEVARD	4/9/2008
ORANGE	SANTA ANA	3012 HALLADAY	5/19/2008
ORANGE	SANTA ANA	412 BAKER STREET	5/21/2008
ORANGE	SANTA ANA	702 SANTA ANA BOULEVARD	7/14/2008
ORANGE	SANTA ANA	1450 AUTO DRIVE	5/11/2009
ORANGE	SANTA ANA	4417 MORNINGSIDE	4/28/2010
ORANGE	SANTA ANA	800 SOUTH SULLIVAN STREET D3	12/23/2011
ORANGE	STANTON	10698 COURT STREET	9/15/2006
ORANGE	STANTON	7701 WESTBROOK WAY	4/19/2007
ORANGE	TUSTIN	13624 ESTERO CIR	4/24/2004
ORANGE	WESTMINSTER	7681 BAYLOR DR	7/15/2004
ORANGE	WESTMINSTER	9851 BOLSA AVENUE	5/5/2006
ORANGE	WESTMINSTER	5051 PRINCETON AVENUE	5/17/2006
ORANGE	WESTMINSTER	13100 GOLDENWEST STREET	4/28/2009
ORANGE	WESTMINSTER	6942 GARDEN GROVE BOULEVARD	5/21/2009
ORANGE	YORBA LINDA	5471 JEFFERSON STREET	11/13/2007
PLUMAS	CHESTER	460 MELISSA AVENUE	10/11/2007
PLUMAS	PORTOLA	5630 CASEY JONES ROAD	4/14/2006

National Clandestine Laboratory Register - California

COUNTY	CITY	ADDRESS	DATE
PLUMAS	PORTOLA	324 BELLA VISTA	3/9/2010
PLUMAS	QUINCY JUNCTION	1426 BUTTERFLY VALLEY ROAD	2/17/2010
RIVERSIDE	ANZA	57310 VALLEY VISTA	6/11/2004
RIVERSIDE	BANNING	1007 LINDA VISTA RD	10/26/2004
RIVERSIDE	BANNING	514 EAST VICTORY AVENUE	3/21/2010
RIVERSIDE	BEAUMONT	34250 SAN TIMITEO CANYON RD	4/15/2004
RIVERSIDE	BEAUMONT	1016 PALM AVE	4/19/2004
RIVERSIDE	CALIMESA	9453 SHARONDALE ROAD	6/8/2006
RIVERSIDE	CATHEDRAL CITY	68557 C STREET	2/16/2004
RIVERSIDE	CORONA	734 VIEWTOP LN	3/12/2004
RIVERSIDE	CORONA	995 POMONA RD 17	4/2/2004
RIVERSIDE	CORONA	1330 W 8TH ST 18	7/21/2004
RIVERSIDE	CORONA	446 FRANCIS E ST	2/2/2006
RIVERSIDE	CORONA	379 EAST RANCHO ROAD	1/2/2008
RIVERSIDE	DESERT HOT SPRINGS	66366 6TH ST	1/20/2004
RIVERSIDE	DESERT HOT SPRINGS	13255 MEXQUITE AVENUE	3/23/2006
RIVERSIDE	DESERT HOT SPRINGS	12155 OCOTILLO ROAD	4/29/2009
RIVERSIDE	EL CERRITO	19078 RISING SUN RD	3/12/2004
RIVERSIDE	GLEN AVON HEIGHTS	4080 CONNING	2/29/2004
RIVERSIDE	HEMET	531 CEDAR LN 2	2/7/2004
RIVERSIDE	HEMET	1675 COBBLE LN	2/11/2004
RIVERSIDE	HEMET	1097 N STATE ST 2	2/18/2004
RIVERSIDE	HEMET	772 N STATE	3/24/2004
RIVERSIDE	HEMET	225 S ELK ST 36	3/30/2004
RIVERSIDE	HEMET	43939 FLORIDA AVE	5/4/2004
RIVERSIDE	HEMET	585 S SANTA FE	5/15/2004
RIVERSIDE	HEMET	2688 E FLORIDA AVE 18	6/4/2004
RIVERSIDE	HEMET	4400 FLORIDA W AVE 117	12/8/2004
RIVERSIDE	HEMET	41251 ROPE RD	1/29/2005
RIVERSIDE	HEMET	525 GILBERT N 49	1/20/2006
RIVERSIDE	HEMET	25873 RIVERVIEW LANE	3/15/2006
RIVERSIDE	HEMET	32809 RED MOUNTAIN ROAD	2/18/2008
RIVERSIDE	HEMET	871 SAN MATEO CIRCLE	5/21/2009
RIVERSIDE	HEMET	1610 BLUEJAY WAY	3/2/2016
RIVERSIDE	INDIO	46540 PADUA CIR	6/9/2004
RIVERSIDE	INDIO	47800 MADISON ST 169	9/21/2004
RIVERSIDE	LAKE ELSINORE	17911 THORESON	4/29/2004
RIVERSIDE	LAKE ELSINORE	34323 SUNRISE DRIVE	1/27/2006
RIVERSIDE	LAKE MATTHEWS	17224 CAJON DR	9/28/2004
RIVERSIDE	MENIFEE	26814 MADERA CT	12/6/2004
RIVERSIDE	MIRA LOMA	10351 OAK BARK LANE	11/12/2008
RIVERSIDE	MORENO VALLEY	25204 BRIDLE TRAIL	8/29/2004
RIVERSIDE	MORENO VALLEY	16329 SADDLEBACK LANE	2/3/2015
RIVERSIDE	MORENO VALLEY	25399 TODD DRIVE	8/15/2015
RIVERSIDE	MORENO VALLEY	16329 Saddlebrook LANE	2/9/2016
RIVERSIDE	MOUNTAIN CENTER	63137 JERABOA ROAD	4/12/2007
RIVERSIDE	NORCO	2574 RIDGECREST	3/16/2004
RIVERSIDE	NORCO	3117 SHADOW CANYON CIRCLE	1/31/2008
RIVERSIDE	NUEVO	22788 VIA SANTANA	4/21/2006
RIVERSIDE	PALM SPRINGS	383 VEREDA NORTE	6/20/2008
RIVERSIDE	PERRIS	332 W 11TH ST	2/8/2004

National Clandestine Laboratory Register - California

COUNTY	CITY	ADDRESS	DATE
RIVERSIDE	PERRIS	143 PEROU ST	6/27/2004
RIVERSIDE	PERRIS	618 BOND DR	7/29/2004
RIVERSIDE	PERRIS	4715 WADE AVE	3/3/2005
RIVERSIDE	PERRIS	19881 GUSTIN RD	12/12/2005
RIVERSIDE	PERRIS	21747 WEBSTER AVENUE	8/7/2008
RIVERSIDE	PERRIS	21881 OLEANDER AVENUE	8/29/2008
RIVERSIDE	PERRIS	644 PRIMROSE PLACE	4/8/2011
RIVERSIDE	PERRIS	2520 SPECTACULAR BID STREET	7/29/2014
RIVERSIDE	RIVERSIDE	344 N STATE 148	1/28/2004
RIVERSIDE	RIVERSIDE	5861 MITCHELL	3/31/2004
RIVERSIDE	RIVERSIDE	11235 CYPRESS	6/27/2006
RIVERSIDE	RIVERSIDE	4080 PEDLEY ROAD	2/5/2010
RIVERSIDE	RIVERSIDE	11744 HAZELDELL DRIVE	4/2/2010
RIVERSIDE	RIVERSIDE	12172 SEVERN WAY	4/2/2010
RIVERSIDE	RIVERSIDE	12172 SEVERN WAY	4/2/2010
RIVERSIDE	SAN JACINTO	437 MEAD	8/2/2004
RIVERSIDE	SAN JACINTO	344 N STATE ST SP 196	6/15/2005
RIVERSIDE	SAN JACINTO	610 WASHINGTON E AVE	2/22/2006
RIVERSIDE	SAN JACINTO	182 DE ANZA	4/20/2006
RIVERSIDE	TEMECULA	29774 CALLE PANTANO	2/2/2010
RIVERSIDE	VICTORVILLE	20197 NANDINA AVE	7/9/2004
RIVERSIDE	VICTORVILLE	22875 RIOS	11/16/2004
RIVERSIDE	WINCHESTER	33091 WILLARD	5/20/2004
SACRAMENTO	CITRUS HEIGHTS	7401 LOVATO	6/23/2007
SACRAMENTO	ELK GROVE	5354 JADE CREEK	2/23/2005
SACRAMENTO	ELVERTA	2495 RHINE WAY	8/5/2004
SACRAMENTO	ELVERTA	2110 QUAIL RANCH COURT	2/28/2006
SACRAMENTO	GALT	132 4TH	4/20/2010
SACRAMENTO	RANCHO CORDOVA	10892 WALNUTWOOD WAY	4/4/2004
SACRAMENTO	SACRAMENTO	4405 23RD ST	2/4/2004
SACRAMENTO	SACRAMENTO	4719 HAYFORD WAY	2/24/2004
SACRAMENTO	SACRAMENTO	7624 BIRDIE CT	3/23/2004
SACRAMENTO	SACRAMENTO	1536 STRADER AVE	3/26/2004
SACRAMENTO	SACRAMENTO	5867 AUBURN BLVD 30	3/30/2004
SACRAMENTO	SACRAMENTO	2530 STREET S 8	4/1/2004
SACRAMENTO	SACRAMENTO	3534 SUMMER PARK DR 354	10/8/2004
SACRAMENTO	SACRAMENTO	4144 CABINET CIRCLE	3/6/2006
SACRAMENTO	SACRAMENTO	7662 COUNTRY PARK DRIVE	6/6/2006
SACRAMENTO	SACRAMENTO	5230 PALM	1/30/2007
SACRAMENTO	SACRAMENTO	2681 FAIRFIELD STREET	2/13/2007
SACRAMENTO	SACRAMENTO	6316 WELTY WAY	12/3/2008
SACRAMENTO		5140 W SHERMAN ISLAND ROAD	5/13/2006
SAN BERNARDINO	ADELANTO	17526 KEATS ROAD	11/29/2007
SAN BERNARDINO	APPLE VALLEY	21845 ARAPAHOE ST 1	2/17/2004
SAN BERNARDINO	APPLE VALLEY	10620 MATILIJIA	5/21/2004
SAN BERNARDINO	APPLE VALLEY	10808 MILLS RD	6/2/2004
SAN BERNARDINO	APPLE VALLEY	12618 POCONO ROAD	10/15/2006
SAN BERNARDINO	APPLE VALLEY	20024 HAPPY TRAILS HIGHWAY	1/4/2007
SAN BERNARDINO	APPLE VALLEY	9611 NAVAJO ROAD	5/5/2009
SAN BERNARDINO	BAKER	71759 BAKER BLVD	4/16/2004
SAN BERNARDINO	BARSTOW	24966 CAMINO DEL SOL ST	6/7/2004

National Clandestine Laboratory Register - California

COUNTY	CITY	ADDRESS	DATE
SAN BERNARDINO	BARSTOW	2577 COMMUNITY BLVD	9/18/2004
SAN BERNARDINO	BARSTOW	29779 N 1ST	11/18/2004
SAN BERNARDINO	BARSTOW	434 S SECOND ST 1	1/1/2005
SAN BERNARDINO	BLOOMINGTON	16742 14TH ST	11/17/2004
SAN BERNARDINO	CHINO	11838 CENTRAL AVE 93	2/11/2004
SAN BERNARDINO	CHINO	12018 CENTRAL AVE	5/13/2004
SAN BERNARDINO	CHINO HILLS	15553 ESTHER ST	12/13/2004
SAN BERNARDINO	COLTON	1822 ADMIRALTY STREET	6/15/2007
SAN BERNARDINO	FONTANA	14430 SANTA ANA	1/15/2004
SAN BERNARDINO	FONTANA	13519 ARROW RT	3/30/2004
SAN BERNARDINO	FONTANA	7642 KEMPSTER AVE	9/7/2004
SAN BERNARDINO	FONTANA	17265 LURELANE STREET	3/20/2006
SAN BERNARDINO	FONTANA	13449 IVY	6/15/2006
SAN BERNARDINO	FONTANA	14349 FIGWOOD DRIVE	12/13/2006
SAN BERNARDINO	FONTANA	16411 ATHOL STREET	4/17/2008
SAN BERNARDINO	HESPERIA	14926 FIR ST	2/25/2004
SAN BERNARDINO	HESPERIA	15356 PENDLETON	6/16/2004
SAN BERNARDINO	HESPERIA	11976 MARIPOSA RD	7/3/2004
SAN BERNARDINO	HESPERIA	7892 ALSTON	10/1/2004
SAN BERNARDINO	HESPERIA	10721 MAPLE ST	7/29/2005
SAN BERNARDINO	HESPERIA	9553 LOS BANOS AVE	1/12/2006
SAN BERNARDINO	HESPERIA	11516 HAWTHORNE	3/25/2006
SAN BERNARDINO	HESPERIA	9393 HICKORY	6/8/2006
SAN BERNARDINO	HESPERIA	10983 4TH AVENUE	6/9/2006
SAN BERNARDINO	HESPERIA	13010 PRAIRIE TRAIL	2/22/2007
SAN BERNARDINO	HESPERIA	9519 MAPLE AVENUE	10/18/2008
SAN BERNARDINO	HIGHLAND	7409 LOS FELIZ DR	4/23/2004
SAN BERNARDINO	HIGHLAND	25715 LIME ST	5/18/2004
SAN BERNARDINO	HIGHLAND	28457 MERRION AVE	5/21/2004
SAN BERNARDINO	HINKLEY	23572 STATE HIGHWAY 58	4/5/2009
SAN BERNARDINO	JOSHUA TREE	62475 COVE LN	5/27/2004
SAN BERNARDINO	JOSHUA TREE	3255 SUNSET RD	9/26/2004
SAN BERNARDINO	JOSHUA TREE	8997 TORTUGA ROAD	1/14/2008
SAN BERNARDINO	LANDERS	57646 LINN ROAD	10/14/2008
SAN BERNARDINO	LOMA LINDA	26232 NEWPORT AVENUE	8/1/2006
SAN BERNARDINO	MUSCOY	2544 3RD ST	6/23/2004
SAN BERNARDINO	NEWBERRY SPRINGS	52875 BEDFORD RD	3/25/2004
SAN BERNARDINO	NEWBERRY SPRINGS	47962 HORNER RD	6/24/2004
SAN BERNARDINO	NEWBERRY SPRINGS	35377 NEWBERRY RD	10/11/2004
SAN BERNARDINO	NEWBERRY SPRINGS	42378 SILVER VALLEY ROAD	4/21/2006
SAN BERNARDINO	ONTARIO	844 WYSTERIA E CT	1/21/2004
SAN BERNARDINO	ONTARIO	1506 E HIGHLAND CT	7/26/2004
SAN BERNARDINO	ONTARIO	956 PRINCETON W ST	2/10/2006
SAN BERNARDINO	ONTARIO	740 CAMALOT	9/10/2007
SAN BERNARDINO	ORO GRANDE	21451 NATIONAL TRAILS HIGHWAY	6/13/2006
SAN BERNARDINO	PHELAN	8135 JOSHUA ST	4/27/2004
SAN BERNARDINO	PHELAN	6721 NIELSON RD	9/17/2004
SAN BERNARDINO	PHELAN	11480 MACRON	10/19/2004
SAN BERNARDINO	PINON HILLS	11475 PRADO ROAD	3/27/2007
SAN BERNARDINO	RANCHO CUCAMONGA	7651 EFFEN	10/1/2004
SAN BERNARDINO	REDLANDS	1034 ALTA ST	1/28/2004

National Clandestine Laboratory Register - California

COUNTY	CITY	ADDRESS	DATE
SAN BERNARDINO	REDLANDS	28565 SAN TIMOTEO CANYON	10/25/2004
SAN BERNARDINO	REDLANDS	2155 CITRUS AVE 112	2/14/2005
SAN BERNARDINO	REDLANDS	828 6TH STREET	3/23/2006
SAN BERNARDINO	REDLANDS	511 REDLANDS BOULEVARD	5/16/2007
SAN BERNARDINO	RIALTO	349 N LILAC	2/17/2004
SAN BERNARDINO	RIALTO	624 ETIWANDA AVENUE	12/22/2007
SAN BERNARDINO	SAN BERNARDINO	1443 CEDAR 23	3/9/2004
SAN BERNARDINO	SAN BERNARDINO	1443 CEDAR ST 1	4/9/2004
SAN BERNARDINO	SAN BERNARDINO	3160 N STATE ST	4/23/2004
SAN BERNARDINO	SAN BERNARDINO	2176 AMANDA ST	5/21/2004
SAN BERNARDINO	SAN BERNARDINO	1162 E 2ND	11/16/2004
SAN BERNARDINO	SAN BERNARDINO	2547 3RD AVE	12/28/2004
SAN BERNARDINO	SAN BERNARDINO	123 E 11TH ST	1/19/2005
SAN BERNARDINO	SAN BERNARDINO	1318 E GOULD ST	1/22/2005
SAN BERNARDINO	SAN BERNARDINO	11571 5TH ST	8/29/2005
SAN BERNARDINO	SAN BERNARDINO	2131 GENEVIEVE STREET	3/10/2006
SAN BERNARDINO	SAN BERNARDINO	756 W 19 ST	3/16/2006
SAN BERNARDINO	SAN BERNARDINO	19829 KENDALL DRIVE	9/12/2006
SAN BERNARDINO	SAN BERNARDINO	2292 PORTOLA STREET	10/13/2006
SAN BERNARDINO	SAN BERNARDINO	243 MERIDIAN AVENUE	7/18/2007
SAN BERNARDINO	SAN BERNARDINO	223 49TH	11/7/2007
SAN BERNARDINO	SAN BERNARDINO	1431 7TH STREET	11/26/2007
SAN BERNARDINO	SAN BERNARDINO	6317 BONNIE STREET	4/3/2008
SAN BERNARDINO	SAN BERNARDINO	7234 DWIGHT WAY	7/1/2008
SAN BERNARDINO	SAN BERNARDINO	205 WEST BENEDICT ROAD	4/2/2010
SAN BERNARDINO	TRONA	13860 FREMONT ST 2	12/30/2004
SAN BERNARDINO	TWENTYNINE PALMS	4828 LEAR AVE	2/22/2004
SAN BERNARDINO	TWENTYNINE PALMS	7580 MAC RD	3/31/2004
SAN BERNARDINO	TWENTYNINE PALMS	5665 AERONIA	4/15/2004
SAN BERNARDINO	TWENTYNINE PALMS	68077 INDIAN TRAIL	6/16/2004
SAN BERNARDINO	UPLAND	359 SEVENTH ST	1/5/2005
SAN BERNARDINO	VICTORVILLE	16717 C ST	1/30/2004
SAN BERNARDINO	VICTORVILLE	16868 STODDARD WELLS RD	2/19/2004
SAN BERNARDINO	VICTORVILLE	15330 CONDOR RD	3/9/2004
SAN BERNARDINO	VICTORVILLE	17053 B ST	10/19/2004
SAN BERNARDINO	VICTORVILLE	16688 HUGHES	10/21/2004
SAN BERNARDINO	VICTORVILLE	16262 YUCCA AVE	8/1/2005
SAN BERNARDINO	VICTORVILLE	11550 WHITE RD	10/17/2005
SAN BERNARDINO	VICTORVILLE	13126 MESA	2/7/2006
SAN BERNARDINO	VICTORVILLE	16755 UNION ST B	2/24/2006
SAN BERNARDINO	VICTORVILLE	15618 TOPANGO ROAD	3/2/2006
SAN BERNARDINO	VICTORVILLE	13602 NASSAU DRIVE	3/15/2006
SAN BERNARDINO	VICTORVILLE	14349 HESPERIA ROAD	12/21/2006
SAN BERNARDINO	VICTORVILLE	13852 BURNING TREE LANE	5/3/2007
SAN BERNARDINO	VICTORVILLE	16753 ZENDA STREET	8/6/2007
SAN BERNARDINO	VICTORVILLE	13143 SLEEPY RIDGE LANE	3/5/2010
SAN BERNARDINO	YERMO	37933 GRANDVIEW AVENUE	8/10/2006
SAN BERNARDINO	YUCAIPA	12470 15TH ST	5/25/2005
SAN BERNARDINO	YUCCA VALLEY	58620 SAN MARINO DRIVE	9/6/2006
SAN DIEGO	ALPINE	404 SUMMERHILL TERRACE	12/2/2013
SAN DIEGO	BOULEVARD	2605 PASEO ALTA CT	1/7/2004

National Clandestine Laboratory Register - California

COUNTY	CITY	ADDRESS	DATE
SAN DIEGO	CARLSBAD	382 ACACIA	8/8/2010
SAN DIEGO	CARLSBAD	847 LAGUNA	8/8/2010
SAN DIEGO	ESCONDIDO	1306 RONDA AVE	3/23/2004
SAN DIEGO	ESCONDIDO	431 4TH E AVE 1B	8/31/2004
SAN DIEGO	ESCONDIDO	16975 GUEJITO RD	3/3/2005
SAN DIEGO	ESCONDIDO	1825 EAST VALLEY WAY	6/6/2006
SAN DIEGO	ESCONDIDO JUNCTION	1531 MONTIEL	1/20/2010
SAN DIEGO	FALLBROOK	422 CATALPA LN	5/19/2004
SAN DIEGO	LA PUENTE	1254 BANNON	5/10/2007
SAN DIEGO	LAKESIDE	11441 EL NOPAL	8/12/2004
SAN DIEGO	OCEANSIDE	3965 BROWN STREET	9/20/2006
SAN DIEGO	SAN DIEGO	875 HOTEL S CIR	1/30/2004
SAN DIEGO	SAN DIEGO	6173 FAUNA DRIVE	5/21/2004
SAN DIEGO	SAN DIEGO	4242 34TH ST D	9/16/2004
SAN DIEGO	SAN DIEGO	3835 MIDWAY #203 DRIVE	6/20/2007
SAN DIEGO	SAN DIEGO	9777 DE LA AMISTAD VIADUCT	6/12/2009
SAN DIEGO	SAN YSIDRO	905 HWY CALIENTE RD	1/16/2004
SAN DIEGO	SANTEE	8593 MAGNOLIA AVE	1/30/2004
SAN DIEGO	VALLEY CENTER	30118 MILLER ROAD	11/7/2008
SAN DIEGO	VISTA	1280 HACIENDA DR G6	11/24/2004
SAN DIEGO	VISTA	1710 AVOCADO DRIVE	9/14/2006
SAN DIEGO	VISTA	663 EUCALYPTUS	4/3/2007
SAN DIEGO	VISTA	526 MAR VISTA DRIVE	11/29/2007
SAN DIEGO	VISTA	1610 N SANTA FE	4/9/2008
SAN FRANCISCO	SAN FRANCISCO	35 BELVEDERE ST 5	3/29/2006
SAN JOAQUIN	LATHROP	15523 SIXTH STREET	10/11/2007
SAN JOAQUIN	MANTECA	481 SOUTH UNION ROAD	4/20/2007
SAN JOAQUIN	MANTECA	250 N UNION	10/12/2007
SAN JOAQUIN	STOCKTON	7790 N ASHLEY LN	1/20/2004
SAN JOAQUIN	STOCKTON	9800 E EIGHT MILE RD	4/16/2004
SAN JOAQUIN	STOCKTON	5708 N HIGHWAY 99	4/18/2004
SAN JOAQUIN	STOCKTON	1560 SILVER CREEK	4/22/2004
SAN JOAQUIN	STOCKTON	10285 HILDRETH LN	6/30/2004
SAN JOAQUIN	STOCKTON	2717 W MARCH LN	7/31/2004
SAN JOAQUIN	STOCKTON	2654 W MARCH LN 304	8/4/2004
SAN JOAQUIN	STOCKTON	3416 FARMINGTON E RD 2	8/26/2004
SAN JOAQUIN	STOCKTON	2274 E FREMONT	9/25/2004
SAN JOAQUIN	STOCKTON	2071 LA JOLLA DR	4/25/2005
SAN JOAQUIN	STOCKTON	2553 MICHAELANGELO DRIVE	6/1/2006
SAN JOAQUIN	STOCKTON	301 MORADA	4/19/2007
SAN JOAQUIN	TRACY	14703 FINCK ROAD	8/3/2006
SAN JOAQUIN	TRACY	11422 WEST LARCH ROAD	3/14/2008
SAN LUIS OBISPO	ATASCADERO	1400 SAN RAMON	1/5/2004
SAN LUIS OBISPO	ATASCADERO	4080 DOLORES AVENUE	3/14/2006
SAN LUIS OBISPO	GROVER BEACH	448 NORTH 9TH STREET	3/30/2006
SAN LUIS OBISPO	MORRO BAY	525 ATASCADERO ROAD	7/12/2006
SAN LUIS OBISPO	NIPOMO	155 EAST PRICE STREET	4/29/2008
SAN LUIS OBISPO	PASO ROBLES	749 ORCHARD	9/5/2006
SAN LUIS OBISPO	PASO ROBLES	512 FEIN STREET	8/25/2007
SAN LUIS OBISPO	SAN LUIS OBISPO	3500 BULLOCK	8/29/2006
SAN LUIS OBISPO	SAN LUIS OBISPO	1771 CORDOVA	12/7/2011

National Clandestine Laboratory Register - California

COUNTY	CITY	ADDRESS	DATE
SAN LUIS OBISPO	TEMPLETON	30 DANELION ROAD	1/15/2007
SAN MATEO	BELMONT	926 SOUTH ROAD	6/21/2006
SAN MATEO	DALY CITY	439 BONNIE STREET	1/14/2010
SAN MATEO	EAST PALO ALTO	1894 BAY ROAD	6/4/2006
SANTA CLARA	CAMPBELL	768 NEVINS STREET	7/11/2007
SANTA CLARA	GILROY	7860 DRIFTWOOD TER A	4/3/2004
SANTA CLARA	GILROY	2250 ROOP RD ROAD	8/19/2010
SANTA CLARA	LOS ALTOS	25562 FERNHILL DR	10/26/2004
SANTA CLARA	MORGAN HILL	6760 CROY RD	9/29/2004
SANTA CLARA	SAN JOSE	3570 COLUMBINE DR	1/15/2004
SANTA CLARA	SAN JOSE	110 ROUNDTABLE DR 1	2/8/2004
SANTA CLARA	SAN JOSE	1374 RANDOL AVE	5/5/2004
SANTA CLARA	SAN JOSE	90 SADDLEBROOK DR	6/22/2004
SANTA CLARA	SAN JOSE	935 FOXCHASE DR 413	9/21/2004
SANTA CLARA	SAN JOSE	2251 LANSFORD AVE	11/15/2004
SANTA CLARA	SAN JOSE	1425 STAHL ST	10/16/2005
SANTA CLARA	SAN JOSE	1560 DARLENE AVE	1/24/2006
SANTA CLARA	SAN JOSE	1919 FRUITDALE AVENUE	5/11/2006
SANTA CLARA	SAN JOSE	4075 HOBART AVENUE	4/27/2007
SANTA CLARA	SAN JOSE	2475 GLEN ANGUS WAY	2/21/2008
SANTA CLARA	SAN JOSE	843 SPINDRIFT WAY	3/18/2008
SANTA CLARA	SAN JOSE	1480 DOUGLAS STREET	3/20/2008
SANTA CLARA	SAN JOSE	71 AVENIDA ESPANA	5/29/2008
SANTA CLARA	SAN JOSE	973 IDLEWOOD DRIVE	8/31/2008
SANTA CLARA	SAN JOSE	800 SARATOGA AVENUE A308	6/10/2010
SANTA CLARA	SAN JOSE	5674 SAN FELIPE ROAD	8/26/2010
SANTA CLARA	SAN JOSE	315 N 21ST STREET	9/18/2015
SANTA CLARA	SANTA CLARA	1232 WARBURTON AVE	6/8/2004
SANTA CLARA	SANTA CLARA	2597 BORAX DRIVE	2/22/2008
SANTA CLARA	SANTA CLARA	2147 NEWHALL STREET	3/9/2011
SANTA CLARA	SANTA CLARA	930 El Camino Real	5/19/2016
SANTA CRUZ	CAPITOLA	1066 41ST AVENUE	9/12/2010
SANTA CRUZ	SANTA CRUZ	911 SOQUEL AVE	3/18/2005
SANTA CRUZ	SANTA CRUZ	231 FELIX STREET	5/2/2006
SANTA CRUZ	SANTA CRUZ	870 17TH AVENUE	9/29/2006
SANTA CRUZ	SANTA CRUZ	15769 COMSTOCK MILL ROAD	3/13/2008
SANTA CRUZ	SOQUEL	2600 41ST ST	8/12/2004
SANTA CRUZ	WATSONVILLE	216 SILVERLEAF DRIVE	10/17/2007
SHASTA	ANDERSON	6465 SADDLE TRAIL RD	7/29/2004
SHASTA	IGO	14463 WINDWALKER LN	3/27/2006
SHASTA	REDDING	1420 ARIZONA STREET	2/2/2004
SHASTA	REDDING	781 S STREET	3/21/2004
SHASTA	REDDING	12691 WILLIAMSON RD	3/30/2004
SHASTA	REDDING	80 CHURN CREEK RD	7/18/2005
SHASTA	REDDING	3115 STRATFORD AVENUE	9/19/2006
SHASTA	REDDING	1571 COLLEGE VIEW DRIVE	8/29/2007
SHASTA	REDDING	13922A SUNDUST ROAD	3/11/2010
SHASTA	SHINGLETOWN	7498 HILDA RD	4/13/2006
SISKIYOU	DORRIS	2100 SHEEPY ISLAND RD 437	3/3/2004
SISKIYOU	WEED	208 JACKSON ST	2/21/2004
SISKIYOU	WEED	208 JACKSON ST	3/16/2004

National Clandestine Laboratory Register - California

COUNTY	CITY	ADDRESS	DATE
SISKIYOU	WEED	208 JACKSON ST	7/21/2005
SOLANO	DIXON	805 N ADAMS ST 110	3/23/2004
SOLANO	DIXON	9155 OLMO RD	3/3/2006
SOLANO	SUISUN CITY	515 CRESTED DR	3/9/2005
SOLANO	VACAVILLE	7234 SHELTON LN	9/29/2005
SOLANO	VACAVILLE	148 LOMITA AVENUE	3/5/2008
SOLANO	VALLEJO	1130 MONTEREY ST	2/12/2004
SOLANO	VALLEJO	1163 LEWIS AVE	3/30/2004
SOLANO	VALLEJO	618 MAIN ST	4/20/2004
SOLANO	VALLEJO	136 HOGAN ST	5/14/2004
SOLANO	VALLEJO	318 TAPER AVENUE	1/31/2008
SOLANO	VALLEJO	264 FLYINGCLOUD COURT	4/30/2010
STANISLAUS	CERES	4837 FAITH HOME RD 119	1/1/2004
STANISLAUS	CERES	4022 ESMAIL KEYES	7/2/2004
STANISLAUS	CERES	2033 HACKETT RD	1/18/2005
STANISLAUS	CERES	527 MITCHELL RD	3/22/2006
STANISLAUS	CERES	3707 MONTE VISTA E AVE	3/24/2006
STANISLAUS	CERES	1743 CENTRAL	10/20/2006
STANISLAUS	CERES	112 TAYLOR ROAD	8/25/2008
STANISLAUS	CERES	1948 EVANS ROAD	11/16/2008
STANISLAUS	CERES	1528 EVANS ROAD	11/18/2008
STANISLAUS	CERES	3107 TAYLOR ROAD	5/19/2009
STANISLAUS	CERES	3107 EAST TAYLOR ROAD	5/19/2009
STANISLAUS	CERES	2329 6TH STREET	2/5/2010
STANISLAUS	DENAIR	5319 BERKELEY AVE	9/19/2004
STANISLAUS	DENAIR	4540 ARNOLD RD	2/2/2005
STANISLAUS	DENAIR	18000 KEYES ROAD	4/14/2009
STANISLAUS	GRAYSON	1705 HITO DR	4/7/2005
STANISLAUS	HICKMAN	948 HICKMAN RD	1/20/2004
STANISLAUS	HICKMAN	861 MEIER ROAD	6/19/2008
STANISLAUS	HUGHSON	1828 WHITE BIRTCH DRIVE	8/28/2011
STANISLAUS	MODESTO	3356 MAZE W BLVD	1/17/2004
STANISLAUS	MODESTO	1520 PROSPECT LN	1/24/2004
STANISLAUS	MODESTO	1312 MCHENRY 111	7/13/2004
STANISLAUS	MODESTO	2009 MONTICELLO AVE	7/13/2004
STANISLAUS	MODESTO	1516 BOLLINGER CT	9/1/2004
STANISLAUS	MODESTO	1240 N 9TH ST 10	9/5/2004
STANISLAUS	MODESTO	8100 YOSEMITE BLVD	10/3/2004
STANISLAUS	MODESTO	3708 ALMERIA DR	12/11/2004
STANISLAUS	MODESTO	400 ALGEN AVE	2/2/2005
STANISLAUS	MODESTO	1022 CALDER CT	3/26/2005
STANISLAUS	MODESTO	205 GLACIER AVE	1/18/2006
STANISLAUS	MODESTO	3500 PLAIN VIEW ROAD	3/7/2006
STANISLAUS	MODESTO	1411 SCENIC DRIVE	4/24/2006
STANISLAUS	MODESTO	110 WISENOR	5/18/2006
STANISLAUS	MODESTO	2008 STRACKER WAY	6/8/2006
STANISLAUS	MODESTO	620 PARADISE ROAD	9/13/2006
STANISLAUS	MODESTO	306 LOCUST STREET	9/14/2006
STANISLAUS	MODESTO	665 7TH STREET	12/4/2006
STANISLAUS	MODESTO	1331 PARADISE ROAD	6/3/2007
STANISLAUS	MODESTO	1016 EAST MARLOW	6/19/2008

National Clandestine Laboratory Register - California

COUNTY	CITY	ADDRESS	DATE
STANISLAUS	MODESTO	1016 MARLOW	6/19/2008
STANISLAUS	MODESTO	1898 SKYLANE WAY	5/21/2009
STANISLAUS	MODESTO	1600 FRENCH	8/11/2011
STANISLAUS	MODESTO	1749 POLAND	2/9/2012
STANISLAUS	NEWMAN	531 LADY SLIPPER	1/15/2008
STANISLAUS	NEWMAN	1200 MAIN STREET	7/26/2010
STANISLAUS	OAKDALE	143 N 6TH ST	1/5/2004
STANISLAUS	OAKDALE	13537 ORANGE BLOSSOM RD	10/22/2004
STANISLAUS	OAKDALE	410 ARBOLES WAY	10/26/2004
STANISLAUS	OAKDALE	755 RIVER AVE	11/29/2004
STANISLAUS	OAKDALE	445 N FIFTH	12/6/2004
STANISLAUS	OAKDALE	20601 WARNERVILLE ROAD	5/28/2009
STANISLAUS	OAKDALE	10742 PIONEER AVENUE	6/30/2009
STANISLAUS	PATTERSON	1830 ORANGE AVENUE	5/3/2009
STANISLAUS	RIVERBANK	3939 MINNIEAR AVE	1/31/2006
STANISLAUS	RIVERBANK	2924 STANISLAUS STREET	6/18/2009
STANISLAUS	RIVERBANK	3238 POCKET AVENUE	5/22/2010
STANISLAUS	STANISLAUS	13660 CARPENTER RD	2/7/2004
STANISLAUS	TURLOCK	6407 MITCHELL RD	4/12/2004
STANISLAUS	TURLOCK	1625 LARKSPUR ST	6/29/2004
STANISLAUS	TURLOCK	265 IRONWOOD	10/30/2004
STANISLAUS	TURLOCK	357 E OLIVE AVE	11/4/2004
STANISLAUS	TURLOCK	201 G STREET	6/26/2007
STANISLAUS	TURLOCK	1105 BERA	9/15/2007
STANISLAUS	TURLOCK	1090 DENAIR AVENUE	1/6/2008
STANISLAUS	TURLOCK	1125 SOUTH TEGNER ROAD A	2/16/2008
STANISLAUS	TURLOCK	3800 CROWELL ROAD	4/18/2008
STANISLAUS	TURLOCK	590 MINARET AVENUE	8/5/2008
STANISLAUS	TURLOCK	677 NORTH SODERQUIST ROAD	12/15/2008
STANISLAUS	TURLOCK	4519 MOFFETT ROAD	4/22/2009
STANISLAUS	TURLOCK	6107 MOUNTAIN VIEW ROAD	5/19/2009
STANISLAUS	TURLOCK	460 MOFFET ROAD	5/29/2009
STANISLAUS	TURLOCK	1180 WEST LINWOOD AVENUE	2/9/2010
STANISLAUS	WATERFORD	575 E ST	3/5/2004
SUTTER	LIVE OAK	2691 STAFFORD DR	11/10/2004
SUTTER	LIVE OAK	9755 O ST	4/7/2005
SUTTER	SUTTER	2235 MADRONE ST	5/17/2004
SUTTER	YUBA CITY	2898 MCKENLY RD	1/11/2004
SUTTER	YUBA CITY	1400 LYTLER RD	2/17/2004
SUTTER	YUBA CITY	1718 ELMER RD	3/10/2004
SUTTER	YUBA CITY	1292 HARTEY RD	5/11/2004
SUTTER	YUBA CITY	1619 FRANKLIN RD K	6/7/2004
SUTTER	YUBA CITY	1081 NORTHRIDGE DR	9/1/2004
SUTTER	YUBA CITY	400 WALTON N AVE 3	9/2/2004
SUTTER	YUBA CITY	761 CHESTNUT ST	10/18/2004
SUTTER	YUBA CITY	413 PINE ST	10/30/2004
SUTTER	YUBA CITY	1368 HUTCHINSON A	11/5/2004
SUTTER	YUBA CITY	24 CENTRAL AVE	12/11/2004
SUTTER	YUBA CITY	132 S WALTON AVE A	12/22/2004
SUTTER	YUBA CITY	1587 GRAY AVE	2/15/2005
SUTTER	YUBA CITY	1341 DUSTIN DR 39	9/1/2005

National Clandestine Laboratory Register - California

COUNTY	CITY	ADDRESS	DATE
SUTTER	YUBA CITY	4098 MARLETTE RD	1/23/2006
SUTTER	YUBA CITY	1115 MARCIA AVENUE	2/18/2006
SUTTER	YUBA CITY	1250 KENNY DRIVE	5/19/2006
SUTTER	YUBA CITY	617 FORBES AVENUE	1/2/2007
TEHAMA	CORNING	6330 PIEDMONT RD	9/27/2004
TEHAMA	CORNING	323 RIO DEL REY COURT	7/31/2006
TEHAMA	LOS MOLINOS	24881 68TH	4/28/2010
TEHAMA	RED BLUFF	19932 SAWTOOTH DRIVE	8/1/2006
TRINITY	TRINITY CENTER	360 MAUDE AVENUE	3/11/2007
TULARE	CUTLER	39500 ROAD 136	4/28/2006
TULARE	DINUBA	39780 ROAD 56	3/31/2004
TULARE	DINUBA	38929 ROAD 84	8/17/2006
TULARE	LINDSAY	1445 E HONOLULU	3/24/2004
TULARE	PORTERVILLE	27003 AVENUE 120	2/7/2004
TULARE	PORTERVILLE	1611 E SUCCESS DRIVE	1/7/2006
TULARE	PORTERVILLE	670 E POPLAR	1/7/2006
TULARE	TIPTON	14144 ROAD 152	8/9/2006
TULARE	TULARE	26442 99 HWY 210	5/26/2004
TULARE	VISALIA	3347 WEST HILLSDALE STREET G	11/3/2008
TULARE	WOODVILLE	16477 HUDSON AVE	1/29/2004
VENTURA	FILLMORE	2989 WEST W TELEGRAPH ROAD HIC	6/14/2006
VENTURA	N/A	5892 SANTA CLARA RD	2/22/2006
VENTURA	OXNARD	765 KOHALA STREET	11/9/2006
VENTURA	THOUSAND OAKS	982 EAST JANAS ROAD	3/20/2007
VENTURA	VENTURA	1300 SARATOGA STREET	5/4/2006
YOLO	WEST SACRAMENTO	1155 LINDEN RD	1/13/2004
YOLO	WEST SACRAMENTO	1900 EVERGREEN AVENUE	3/30/2007
YOLO	WOODLAND	1730 DONNER WAY	3/10/2004
YUBA	ARBOGA	13814 CHARLIES LN	5/27/2004
YUBA	LOMA RICA	5124 WOLF TRAIL	1/25/2006
YUBA	MARYSVILLE	1118 I ST	4/6/2004
YUBA	MARYSVILLE	1205 E 22ND ST	4/12/2004
YUBA	MARYSVILLE	222 H ST	4/14/2004
YUBA	MARYSVILLE	1804 HILE AVE C	5/12/2004
YUBA	MARYSVILLE	1505 RAMIREZ RD	5/20/2004
YUBA	MARYSVILLE	5956 PARK AVE O	7/18/2004
YUBA	MARYSVILLE	5818 PARK AVE	8/3/2004
YUBA	MARYSVILLE	5931 REDBURN AVE	8/8/2004
YUBA	MARYSVILLE	1735 N BEALE RD	9/10/2004
YUBA	MARYSVILLE	2209 BOULTON WAY	10/18/2004
YUBA	MARYSVILLE	976 KAY ST	10/25/2004
YUBA	MARYSVILLE	5395 FEATHER RIVER BLVD	12/21/2004
YUBA	MARYSVILLE	5528 ALICIA AVE	2/22/2005
YUBA	MARYSVILLE	5696 ARBOGA RD	3/9/2005
YUBA	MARYSVILLE	1100 E 17TH ST 36	5/18/2005
YUBA	MARYSVILLE	885 GRAND AVE	5/24/2005
YUBA	MARYSVILLE	209 E ST	12/13/2005
YUBA	MARYSVILLE	1097 VINE AVE	1/12/2006
YUBA	MARYSVILLE	647 RAMIREZ RD B	2/16/2006
YUBA	MARYSVILLE	714 BOYER ROAD	3/30/2006
YUBA	MARYSVILLE	5514 FEATHER RIVER BOULEVARD	7/13/2006

National Clandestine Laboratory Register - California

COUNTY	CITY	ADDRESS	DATE
YUBA	MARYSVILLE	8369 HWY 70	10/3/2006
YUBA	MARYSVILLE	7340 DOC ADAMS ROAD	10/9/2006
YUBA	MARYSVILLE	1164 REDWOOD AVENUE	6/11/2007
YUBA	MARYSVILLE	4499 EAST ERLE ROAD	7/7/2007
YUBA	OLIVEHURST	3735 ARBOGA RD	9/27/2004
YUBA	OLIVEHURST	4456 COLLEGE	9/28/2004
YUBA	OLIVEHURST	1941 14TH ST	11/3/2004
YUBA	OLIVEHURST	4461 COLLEGE WAY	11/17/2004
YUBA	OLIVEHURST	1696 10TH AVE	1/27/2005
YUBA	OLIVEHURST	1440 BROADWAY RD	1/17/2006
YUBA	OLIVEHURST	3948 SHIMER RD	1/31/2006
YUBA	OLIVEHURST	4605 SUMMERS LN	1/31/2006

APPENDIX C

PHOTOGRAPHS

PHOTOGRAPHS
APNs 212-110-01 through -07 and 212-040-26
Carlsbad, San Diego County, California



1. View to northwest of Site.



2. View to northwestern of Site.

PHOTOGRAPHS
APNs 212-110-01 through -07 and 212-040-26
Carlsbad, San Diego County, California



3. View to northwest of Site.



4. View to northwest of Site.

PHOTOGRAPHS
APNs 212-110-01 through -07 and 212-040-26
Carlsbad, San Diego County, California



5. View to southeast of Site.



6. View to northwest of Site.

PHOTOGRAPHS
APNs 212-110-01 through -07 and 212-040-26
Carlsbad, San Diego County, California



7. View to west of Site.



8. View to southeast of Site.

PHOTOGRAPHS
APNs 212-110-01 through -07 and 212-040-26
Carlsbad, San Diego County, California



9. View to northwest of Site.



10. View to northwest of Site.

PHOTOGRAPHS
APNs 212-110-01 through -07 and 212-040-26
Carlsbad, San Diego, County, California



11. View to northwest of Site.



12. View to northwest of Site.

PHOTOGRAPHS
APNs 212-110-01 through -07 and 212-040-26
Carlsbad, San Diego County, California



13. View to southwest of Site.

APPENDIX D

ENVIRONMENTAL DATABASE REPORT

West Oaks Way Project

West Oaks Way
Carlsbad, CA 92011

Inquiry Number: 4672934.2s
July 13, 2016

The EDR Radius Map™ Report with GeoCheck®



6 Armstrong Road, 4th floor
Shelton, CT 06484
Toll Free: 800.352.0050
www.edrnet.com

TABLE OF CONTENTS

<u>SECTION</u>	<u>PAGE</u>
Executive Summary	ES1
Overview Map	2
Detail Map	3
Map Findings Summary	4
Map Findings	8
Orphan Summary	36
Government Records Searched/Data Currency Tracking	GR-1
 <u>GEOCHECK ADDENDUM</u>	
Physical Setting Source Addendum	A-1
Physical Setting Source Summary	A-2
Physical Setting SSURGO Soil Map	A-5
Physical Setting Source Map	A-13
Physical Setting Source Map Findings	A-15
Physical Setting Source Records Searched	PSGR-1

Thank you for your business.
Please contact EDR at 1-800-352-0050
with any questions or comments.

Disclaimer - Copyright and Trademark Notice

This Report contains certain information obtained from a variety of public and other sources reasonably available to Environmental Data Resources, Inc. It cannot be concluded from this Report that coverage information for the target and surrounding properties does not exist from other sources. **NO WARRANTY EXPRESSED OR IMPLIED, IS MADE WHATSOEVER IN CONNECTION WITH THIS REPORT. ENVIRONMENTAL DATA RESOURCES, INC. SPECIFICALLY DISCLAIMS THE MAKING OF ANY SUCH WARRANTIES, INCLUDING WITHOUT LIMITATION, MERCHANTABILITY OR FITNESS FOR A PARTICULAR USE OR PURPOSE. ALL RISK IS ASSUMED BY THE USER. IN NO EVENT SHALL ENVIRONMENTAL DATA RESOURCES, INC. BE LIABLE TO ANYONE, WHETHER ARISING OUT OF ERRORS OR OMISSIONS, NEGLIGENCE, ACCIDENT OR ANY OTHER CAUSE, FOR ANY LOSS OF DAMAGE, INCLUDING, WITHOUT LIMITATION, SPECIAL, INCIDENTAL, CONSEQUENTIAL, OR EXEMPLARY DAMAGES. ANY LIABILITY ON THE PART OF ENVIRONMENTAL DATA RESOURCES, INC. IS STRICTLY LIMITED TO A REFUND OF THE AMOUNT PAID FOR THIS REPORT.** Purchaser accepts this Report "AS IS". Any analyses, estimates, ratings, environmental risk levels or risk codes provided in this Report are provided for illustrative purposes only, and are not intended to provide, nor should they be interpreted as providing any facts regarding, or prediction or forecast of, any environmental risk for any property. Only a Phase I Environmental Site Assessment performed by an environmental professional can provide information regarding the environmental risk for any property. Additionally, the information provided in this Report is not to be construed as legal advice.

Copyright 2016 by Environmental Data Resources, Inc. All rights reserved. Reproduction in any media or format, in whole or in part, of any report or map of Environmental Data Resources, Inc., or its affiliates, is prohibited without prior written permission.

EDR and its logos (including Sanborn and Sanborn Map) are trademarks of Environmental Data Resources, Inc. or its affiliates. All other trademarks used herein are the property of their respective owners.

EXECUTIVE SUMMARY

A search of available environmental records was conducted by Environmental Data Resources, Inc (EDR). The report was designed to assist parties seeking to meet the search requirements of EPA's Standards and Practices for All Appropriate Inquiries (40 CFR Part 312), the ASTM Standard Practice for Environmental Site Assessments (E 1527-13) or custom requirements developed for the evaluation of environmental risk associated with a parcel of real estate.

TARGET PROPERTY INFORMATION

ADDRESS

WEST OAKS WAY
CARLSBAD, CA 92011

COORDINATES

Latitude (North): 33.1196530 - 33° 7' 10.75"
Longitude (West): 117.2912400 - 117° 17' 28.46"
Universal Transverse Mercator: Zone 11
UTM X (Meters): 472829.7
UTM Y (Meters): 3664398.0
Elevation: 130 ft. above sea level

USGS TOPOGRAPHIC MAP ASSOCIATED WITH TARGET PROPERTY

Target Property Map: 5641296 ENCINITAS, CA
Version Date: 2012

North Map: 5641318 SAN LUIS REY, CA
Version Date: 2012

AERIAL PHOTOGRAPHY IN THIS REPORT

Portions of Photo from: 20140603
Source: USDA

MAPPED SITES SUMMARY

Target Property Address:
 WEST OAKS WAY
 CARLSBAD, CA 92011

Click on Map ID to see full detail.

MAP ID	SITE NAME	ADDRESS	DATABASE ACRONYMS	RELATIVE ELEVATION	DIST (ft. & mi.) DIRECTION
1		1412 SAPPHIRE DR	EDR Hist Cleaner	Higher	558, 0.106, West
2	SENDX MEDICAL INC	1945 PALOMAR OAKS WA	RCRA-SQG	Higher	911, 0.173, East
A3	T M I	5858 DRYDEN PL	RCRA-SQG, San Diego Co. HMMD, FINDS, HAZNET, ECHO	Higher	1028, 0.195, North
A4	CALLAWAY GOLF COMPAN	5858 DRYDEN PLACE	RCRA-CESQG	Higher	1028, 0.195, North
B5	PALOMAR AIRPORT ARCO	1991 PALOMAR AIRPORT	LUST, San Diego Co. HMMD, EMI	Higher	2569, 0.487, East
B6	ARCO	1991 PALOMAR AIRPORT	SAN DIEGO CO. SAM	Higher	2569, 0.487, East
7	KINDER CARE LEARNING	1200 PLUM TREE ROAD	ENVIROSTOR, SAN DIEGO CO. SAM, SLIC, San Diego Co....	Higher	3798, 0.719, WSW
8	OCEAN AIR FLIGHT SER	PALOMAR AIRPORT	Notify 65	Higher	4059, 0.769, NE
9	PACIFIC RIM ELEMENTA	1100 CAMINO DE LAS O	ENVIROSTOR, SCH	Higher	5047, 0.956, SW

EXECUTIVE SUMMARY

TARGET PROPERTY SEARCH RESULTS

The target property was not listed in any of the databases searched by EDR.

DATABASES WITH NO MAPPED SITES

No mapped sites were found in EDR's search of available ("reasonably ascertainable ") government records either on the target property or within the search radius around the target property for the following databases:

STANDARD ENVIRONMENTAL RECORDS

Federal NPL site list

NPL..... National Priority List
Proposed NPL..... Proposed National Priority List Sites
NPL LIENS..... Federal Superfund Liens

Federal Delisted NPL site list

Delisted NPL..... National Priority List Deletions

Federal CERCLIS list

FEDERAL FACILITY..... Federal Facility Site Information listing
SEMS..... Superfund Enterprise Management System

Federal CERCLIS NFRAP site list

SEMS-ARCHIVE..... Superfund Enterprise Management System Archive

Federal RCRA CORRACTS facilities list

CORRACTS..... Corrective Action Report

Federal RCRA non-CORRACTS TSD facilities list

RCRA-TSDF..... RCRA - Treatment, Storage and Disposal

Federal RCRA generators list

RCRA-LQG..... RCRA - Large Quantity Generators

Federal institutional controls / engineering controls registries

LUCIS..... Land Use Control Information System
US ENG CONTROLS..... Engineering Controls Sites List
US INST CONTROL..... Sites with Institutional Controls

Federal ERNS list

ERNS..... Emergency Response Notification System

EXECUTIVE SUMMARY

State- and tribal - equivalent NPL

RESPONSE..... State Response Sites

State and tribal landfill and/or solid waste disposal site lists

SWF/LF..... Solid Waste Information System

State and tribal leaking storage tank lists

INDIAN LUST..... Leaking Underground Storage Tanks on Indian Land

SLIC..... Statewide SLIC Cases

State and tribal registered storage tank lists

FEMA UST..... Underground Storage Tank Listing

UST..... Active UST Facilities

AST..... Aboveground Petroleum Storage Tank Facilities

INDIAN UST..... Underground Storage Tanks on Indian Land

State and tribal voluntary cleanup sites

VCP..... Voluntary Cleanup Program Properties

INDIAN VCP..... Voluntary Cleanup Priority Listing

State and tribal Brownfields sites

BROWNFIELDS..... Considered Brownfields Sites Listing

ADDITIONAL ENVIRONMENTAL RECORDS

Local Brownfield lists

US BROWNFIELDS..... A Listing of Brownfields Sites

Local Lists of Landfill / Solid Waste Disposal Sites

WMUDS/SWAT..... Waste Management Unit Database

SWRCY..... Recycler Database

HAULERS..... Registered Waste Tire Haulers Listing

INDIAN ODI..... Report on the Status of Open Dumps on Indian Lands

DEBRIS REGION 9..... Torres Martinez Reservation Illegal Dump Site Locations

ODI..... Open Dump Inventory

Local Lists of Hazardous waste / Contaminated Sites

US HIST CDL..... Delisted National Clandestine Laboratory Register

HIST Cal-Sites..... Historical Calsites Database

SCH..... School Property Evaluation Program

CDL..... Clandestine Drug Labs

San Diego Co. HMMD..... Hazardous Materials Management Division Database

Toxic Pits..... Toxic Pits Cleanup Act Sites

US CDL..... National Clandestine Laboratory Register

EXECUTIVE SUMMARY

Local Lists of Registered Storage Tanks

SWEEPS UST..... SWEEPS UST Listing
HIST UST..... Hazardous Substance Storage Container Database
CA FID UST..... Facility Inventory Database

Local Land Records

LIENS..... Environmental Liens Listing
LIENS 2..... CERCLA Lien Information
DEED..... Deed Restriction Listing

Records of Emergency Release Reports

HMIRS..... Hazardous Materials Information Reporting System
CHMIRS..... California Hazardous Material Incident Report System
LDS..... Land Disposal Sites Listing
MCS..... Military Cleanup Sites Listing
SPILLS 90..... SPILLS 90 data from FirstSearch

Other Ascertainable Records

RCRA NonGen / NLR..... RCRA - Non Generators / No Longer Regulated
FUDS..... Formerly Used Defense Sites
DOD..... Department of Defense Sites
SCRD DRYCLEANERS..... State Coalition for Remediation of Drycleaners Listing
US FIN ASSUR..... Financial Assurance Information
EPA WATCH LIST..... EPA WATCH LIST
2020 COR ACTION..... 2020 Corrective Action Program List
TSCA..... Toxic Substances Control Act
TRIS..... Toxic Chemical Release Inventory System
SSTS..... Section 7 Tracking Systems
ROD..... Records Of Decision
RMP..... Risk Management Plans
RAATS..... RCRA Administrative Action Tracking System
PRP..... Potentially Responsible Parties
PADS..... PCB Activity Database System
ICIS..... Integrated Compliance Information System
FTTS..... FIFRA/ TSCA Tracking System - FIFRA (Federal Insecticide, Fungicide, & Rodenticide Act)/TSCA (Toxic Substances Control Act)
MLTS..... Material Licensing Tracking System
COAL ASH DOE..... Steam-Electric Plant Operation Data
COAL ASH EPA..... Coal Combustion Residues Surface Impoundments List
PCB TRANSFORMER..... PCB Transformer Registration Database
RADINFO..... Radiation Information Database
HIST FTTS..... FIFRA/TSCA Tracking System Administrative Case Listing
DOT OPS..... Incident and Accident Data
CONSENT..... Superfund (CERCLA) Consent Decrees
INDIAN RESERV..... Indian Reservations
FUSRAP..... Formerly Utilized Sites Remedial Action Program
UMTRA..... Uranium Mill Tailings Sites
LEAD SMELTERS..... Lead Smelter Sites
US AIRS..... Aerometric Information Retrieval System Facility Subsystem
US MINES..... Mines Master Index File

EXECUTIVE SUMMARY

FINDS.....	Facility Index System/Facility Registry System
DOCKET HWC.....	Hazardous Waste Compliance Docket Listing
UXO.....	Unexploded Ordnance Sites
CA BOND EXP. PLAN.....	Bond Expenditure Plan
Cortese.....	"Cortese" Hazardous Waste & Substances Sites List
CUPA Listings.....	CUPA Resources List
DRYCLEANERS.....	Cleaner Facilities
EMI.....	Emissions Inventory Data
ENF.....	Enforcement Action Listing
Financial Assurance.....	Financial Assurance Information Listing
HAZNET.....	Facility and Manifest Data
HIST CORTESE.....	Hazardous Waste & Substance Site List
HWP.....	EnviroStor Permitted Facilities Listing
HWT.....	Registered Hazardous Waste Transporter Database
MINES.....	Mines Site Location Listing
MWMP.....	Medical Waste Management Program Listing
NPDES.....	NPDES Permits Listing
PEST LIC.....	Pesticide Regulation Licenses Listing
PROC.....	Certified Processors Database
UIC.....	UIC Listing
WASTEWATER PITS.....	Oil Wastewater Pits Listing
WDS.....	Waste Discharge System
WIP.....	Well Investigation Program Case List
ECHO.....	Enforcement & Compliance History Information
FUELS PROGRAM.....	EPA Fuels Program Registered Listing

EDR HIGH RISK HISTORICAL RECORDS

EDR Exclusive Records

EDR MGP.....	EDR Proprietary Manufactured Gas Plants
EDR Hist Auto.....	EDR Exclusive Historic Gas Stations

EDR RECOVERED GOVERNMENT ARCHIVES

Exclusive Recovered Govt. Archives

RGA LF.....	Recovered Government Archive Solid Waste Facilities List
RGA LUST.....	Recovered Government Archive Leaking Underground Storage Tank

SURROUNDING SITES: SEARCH RESULTS

Surrounding sites were identified in the following databases.

Elevations have been determined from the USGS Digital Elevation Model and should be evaluated on a relative (not an absolute) basis. Relative elevation information between sites of close proximity should be field verified. Sites with an elevation equal to or higher than the target property have been differentiated below from sites with an elevation lower than the target property. Page numbers and map identification numbers refer to the EDR Radius Map report where detailed data on individual sites can be reviewed.

Sites listed in ***bold italics*** are in multiple databases.

Unmappable (orphan) sites are not considered in the foregoing analysis.

EXECUTIVE SUMMARY

STANDARD ENVIRONMENTAL RECORDS

Federal RCRA generators list

RCRA-SQG: RCRAInfo is EPA's comprehensive information system, providing access to data supporting the Resource Conservation and Recovery Act (RCRA) of 1976 and the Hazardous and Solid Waste Amendments (HSWA) of 1984. The database includes selective information on sites which generate, transport, store, treat and/or dispose of hazardous waste as defined by the Resource Conservation and Recovery Act (RCRA). Small quantity generators (SQGs) generate between 100 kg and 1,000 kg of hazardous waste per month.

A review of the RCRA-SQG list, as provided by EDR, and dated 12/09/2015 has revealed that there are 2 RCRA-SQG sites within approximately 0.25 miles of the target property.

<u>Equal/Higher Elevation</u>	<u>Address</u>	<u>Direction / Distance</u>	<u>Map ID</u>	<u>Page</u>
SENDX MEDICAL INC <i>TMI</i>	1945 PALOMAR OAKS WA 5858 DRYDEN PL	E 1/8 - 1/4 (0.173 mi.) N 1/8 - 1/4 (0.195 mi.)	2 A3	8 11

RCRA-CESQG: RCRAInfo is EPA's comprehensive information system, providing access to data supporting the Resource Conservation and Recovery Act (RCRA) of 1976 and the Hazardous and Solid Waste Amendments (HSWA) of 1984. The database includes selective information on sites which generate, transport, store, treat and/or dispose of hazardous waste as defined by the Resource Conservation and Recovery Act (RCRA). Conditionally exempt small quantity generators (CESQGs) generate less than 100 kg of hazardous waste, or less than 1 kg of acutely hazardous waste per month.

A review of the RCRA-CESQG list, as provided by EDR, and dated 12/09/2015 has revealed that there is 1 RCRA-CESQG site within approximately 0.25 miles of the target property.

<u>Equal/Higher Elevation</u>	<u>Address</u>	<u>Direction / Distance</u>	<u>Map ID</u>	<u>Page</u>
CALLAWAY GOLF COMPAN	5858 DRYDEN PLACE	N 1/8 - 1/4 (0.195 mi.)	A4	15

State- and tribal - equivalent CERCLIS

ENVIROSTOR: The Department of Toxic Substances Control's (DTSC's) Site Mitigation and Brownfields Reuse Program's (SMBRP's) EnviroStor database identifies sites that have known contamination or sites for which there may be reasons to investigate further. The database includes the following site types: Federal Superfund sites (National Priorities List (NPL)); State Response, including Military Facilities and State Superfund; Voluntary Cleanup; and School sites. EnviroStor provides similar information to the information that was available in CalSites, and provides additional site information, including, but not limited to, identification of formerly-contaminated properties that have been released for reuse, properties where environmental deed restrictions have been recorded to prevent inappropriate land uses, and risk characterization information that is used to assess potential impacts to public health and the environment at contaminated sites.

A review of the ENVIROSTOR list, as provided by EDR, and dated 05/02/2016 has revealed that there are 2 ENVIROSTOR sites within approximately 1 mile of the target property.

<u>Equal/Higher Elevation</u>	<u>Address</u>	<u>Direction / Distance</u>	<u>Map ID</u>	<u>Page</u>
KINDERCARE LEARNING Facility Id: 37830019	1200 PLUM TREE ROAD	WSW 1/2 - 1 (0.719 mi.)	7	30

EXECUTIVE SUMMARY

Status: Refer: 1248 Local Agency

PACIFIC RIM ELEMENTA

1100 CAMINO DE LAS O

SW 1/2 - 1 (0.956 mi.)

9

32

Facility Id: 37010017

Status: No Further Action

State and tribal leaking storage tank lists

SAN DIEGO CO. SAM: The listing contains all underground tank release cases and projects pertaining to properties contaminated with hazardous substances that are actively under review by the Site Assessment and Mitigation Program.

A review of the SAN DIEGO CO. SAM list, as provided by EDR, and dated 03/23/2010 has revealed that there is 1 SAN DIEGO CO. SAM site within approximately 0.5 miles of the target property.

<u>Equal/Higher Elevation</u>	<u>Address</u>	<u>Direction / Distance</u>	<u>Map ID</u>	<u>Page</u>
ARCO Case Number: H32235-001 Facility Status: Remedial Action (Clean-Up)	1991 PALOMAR AIRPORT	E 1/4 - 1/2 (0.487 mi.)	B6	30

LUST: The Leaking Underground Storage Tank Incident Reports contain an inventory of reported leaking underground storage tank incidents. The data come from the State Water Resources Control Board Leaking Underground Storage Tank Information System.

A review of the LUST list, as provided by EDR, and dated 03/14/2016 has revealed that there is 1 LUST site within approximately 0.5 miles of the target property.

<u>Equal/Higher Elevation</u>	<u>Address</u>	<u>Direction / Distance</u>	<u>Map ID</u>	<u>Page</u>
PALOMAR AIRPORT ARCO Status: Open - Site Assessment Global Id: T0607378792	1991 PALOMAR AIRPORT	E 1/4 - 1/2 (0.487 mi.)	B5	16

ADDITIONAL ENVIRONMENTAL RECORDS

Other Ascertainable Records

Notify 65: Listings of all Proposition 65 incidents reported to counties by the State Water Resources Control Board and the Regional Water Quality Control Board. This database is no longer updated by the reporting agency.

A review of the Notify 65 list, as provided by EDR, and dated 09/10/2015 has revealed that there is 1 Notify 65 site within approximately 1 mile of the target property.

<u>Equal/Higher Elevation</u>	<u>Address</u>	<u>Direction / Distance</u>	<u>Map ID</u>	<u>Page</u>
OCEAN AIR FLIGHT SER	PALOMAR AIRPORT	NE 1/2 - 1 (0.769 mi.)	8	32

EXECUTIVE SUMMARY

EDR HIGH RISK HISTORICAL RECORDS

EDR Exclusive Records

EDR Hist Cleaner: EDR has searched selected national collections of business directories and has collected listings of potential dry cleaner sites that were available to EDR researchers. EDR's review was limited to those categories of sources that might, in EDR's opinion, include dry cleaning establishments. The categories reviewed included, but were not limited to dry cleaners, cleaners, laundry, laundromat, cleaning/laundry, wash & dry etc. This database falls within a category of information EDR classifies as "High Risk Historical Records", or HRHR. EDR's HRHR effort presents unique and sometimes proprietary data about past sites and operations that typically create environmental concerns, but may not show up in current government records searches.

A review of the EDR Hist Cleaner list, as provided by EDR, has revealed that there is 1 EDR Hist Cleaner site within approximately 0.125 miles of the target property.

<u>Equal/Higher Elevation</u>	<u>Address</u>	<u>Direction / Distance</u>	<u>Map ID</u>	<u>Page</u>
Not reported	1412 SAPPHIRE DR	W 0 - 1/8 (0.106 mi.)	1	8

EXECUTIVE SUMMARY

Due to poor or inadequate address information, the following sites were not mapped. Count: 1 records.

Site Name







EMERALD RIDGE WEST-MAR VISTA









Database(s)

SAN DIEGO CO. SAM, SLIC, San
Diego Co. HMMD

OVERVIEW MAP - 4672934.2S



-  Target Property
-  Sites at elevations higher than or equal to the target property
-  Sites at elevations lower than the target property
-  Manufactured Gas Plants
-  National Priority List Sites
-  Dept. Defense Sites

-  Indian Reservations BIA
-  Power transmission lines
-  Pipelines
-  100-year flood zone
-  500-year flood zone
-  National Wetland Inventory
-  State Wetlands
-  Areas of Concern

This report includes Interactive Map Layers to display and/or hide map information. The legend includes only those icons for the default map view.

SITE NAME: West Oaks Way Project
 ADDRESS: West Oaks Way
 Carlsbad CA 92011
 LAT/LONG: 33.119653 / 117.29124

CLIENT: Geotek
 CONTACT: Anna M. Scott
 INQUIRY #: 4672934.2s
 DATE: July 13, 2016 5:03 pm

DETAIL MAP - 4672934.2S



Target Property

Sites at elevations higher than or equal to the target property

Sites at elevations lower than the target property

Manufactured Gas Plants

Sensitive Receptors

National Priority List Sites

Dept. Defense Sites

Indian Reservations BIA

Power transmission lines

Pipelines

100-year flood zone

500-year flood zone

National Wetland Inventory

State Wetlands

Areas of Concern

This report includes Interactive Map Layers to display and/or hide map information. The legend includes only those icons for the default map view.

SITE NAME: West Oaks Way Project
 ADDRESS: West Oaks Way
 Carlsbad CA 92011
 LAT/LONG: 33.119653 / 117.29124

CLIENT: Geotek
 CONTACT: Anna M. Scott
 INQUIRY #: 4672934.2s
 DATE: July 13, 2016 5:04 pm

MAP FINDINGS SUMMARY

Database	Search Distance (Miles)	Target Property	< 1/8	1/8 - 1/4	1/4 - 1/2	1/2 - 1	> 1	Total Plotted
STANDARD ENVIRONMENTAL RECORDS								
<i>Federal NPL site list</i>								
NPL	1.000		0	0	0	0	NR	0
Proposed NPL	1.000		0	0	0	0	NR	0
NPL LIENS	0.001		0	NR	NR	NR	NR	0
<i>Federal Delisted NPL site list</i>								
Delisted NPL	1.000		0	0	0	0	NR	0
<i>Federal CERCLIS list</i>								
FEDERAL FACILITY	0.500		0	0	0	NR	NR	0
SEMS	0.500		0	0	0	NR	NR	0
<i>Federal CERCLIS NFRAP site list</i>								
SEMS-ARCHIVE	0.500		0	0	0	NR	NR	0
<i>Federal RCRA CORRACTS facilities list</i>								
CORRACTS	1.000		0	0	0	0	NR	0
<i>Federal RCRA non-CORRACTS TSD facilities list</i>								
RCRA-TSDF	0.500		0	0	0	NR	NR	0
<i>Federal RCRA generators list</i>								
RCRA-LQG	0.250		0	0	NR	NR	NR	0
RCRA-SQG	0.250		0	2	NR	NR	NR	2
RCRA-CESQG	0.250		0	1	NR	NR	NR	1
<i>Federal institutional controls / engineering controls registries</i>								
LUCIS	0.500		0	0	0	NR	NR	0
US ENG CONTROLS	0.500		0	0	0	NR	NR	0
US INST CONTROL	0.500		0	0	0	NR	NR	0
<i>Federal ERNS list</i>								
ERNS	0.001		0	NR	NR	NR	NR	0
<i>State- and tribal - equivalent NPL</i>								
RESPONSE	1.000		0	0	0	0	NR	0
<i>State- and tribal - equivalent CERCLIS</i>								
ENVIROSTOR	1.000		0	0	0	2	NR	2
<i>State and tribal landfill and/or solid waste disposal site lists</i>								
SWF/LF	0.500		0	0	0	NR	NR	0
<i>State and tribal leaking storage tank lists</i>								
SAN DIEGO CO. SAM	0.500		0	0	1	NR	NR	1

MAP FINDINGS SUMMARY

Database	Search Distance (Miles)	Target Property	< 1/8	1/8 - 1/4	1/4 - 1/2	1/2 - 1	> 1	Total Plotted
LUST	0.500		0	0	1	NR	NR	1
INDIAN LUST	0.500		0	0	0	NR	NR	0
SLIC	0.500		0	0	0	NR	NR	0
State and tribal registered storage tank lists								
FEMA UST	0.250		0	0	NR	NR	NR	0
UST	0.250		0	0	NR	NR	NR	0
AST	0.250		0	0	NR	NR	NR	0
INDIAN UST	0.250		0	0	NR	NR	NR	0
State and tribal voluntary cleanup sites								
VCP	0.500		0	0	0	NR	NR	0
INDIAN VCP	0.500		0	0	0	NR	NR	0
State and tribal Brownfields sites								
BROWNFIELDS	0.500		0	0	0	NR	NR	0
<u>ADDITIONAL ENVIRONMENTAL RECORDS</u>								
Local Brownfield lists								
US BROWNFIELDS	0.500		0	0	0	NR	NR	0
Local Lists of Landfill / Solid Waste Disposal Sites								
WMUDS/SWAT	0.500		0	0	0	NR	NR	0
SWRCY	0.500		0	0	0	NR	NR	0
HAULERS	0.001		0	NR	NR	NR	NR	0
INDIAN ODI	0.500		0	0	0	NR	NR	0
DEBRIS REGION 9	0.500		0	0	0	NR	NR	0
ODI	0.500		0	0	0	NR	NR	0
Local Lists of Hazardous waste / Contaminated Sites								
US HIST CDL	0.001		0	NR	NR	NR	NR	0
HIST Cal-Sites	1.000		0	0	0	0	NR	0
SCH	0.250		0	0	NR	NR	NR	0
CDL	0.001		0	NR	NR	NR	NR	0
San Diego Co. HMMD	0.001		0	NR	NR	NR	NR	0
Toxic Pits	1.000		0	0	0	0	NR	0
US CDL	0.001		0	NR	NR	NR	NR	0
Local Lists of Registered Storage Tanks								
SWEEPS UST	0.250		0	0	NR	NR	NR	0
HIST UST	0.250		0	0	NR	NR	NR	0
CA FID UST	0.250		0	0	NR	NR	NR	0
Local Land Records								
LIENS	0.001		0	NR	NR	NR	NR	0
LIENS 2	0.001		0	NR	NR	NR	NR	0
DEED	0.500		0	0	0	NR	NR	0

MAP FINDINGS SUMMARY

Database	Search Distance (Miles)	Target Property	< 1/8	1/8 - 1/4	1/4 - 1/2	1/2 - 1	> 1	Total Plotted
Records of Emergency Release Reports								
HMIRS	0.001		0	NR	NR	NR	NR	0
CHMIRS	0.001		0	NR	NR	NR	NR	0
LDS	0.001		0	NR	NR	NR	NR	0
MCS	0.001		0	NR	NR	NR	NR	0
SPILLS 90	0.001		0	NR	NR	NR	NR	0
Other Ascertainable Records								
RCRA NonGen / NLR	0.250		0	0	NR	NR	NR	0
FUDS	1.000		0	0	0	0	NR	0
DOD	1.000		0	0	0	0	NR	0
SCRD DRYCLEANERS	0.500		0	0	0	NR	NR	0
US FIN ASSUR	0.001		0	NR	NR	NR	NR	0
EPA WATCH LIST	0.001		0	NR	NR	NR	NR	0
2020 COR ACTION	0.250		0	0	NR	NR	NR	0
TSCA	0.001		0	NR	NR	NR	NR	0
TRIS	0.001		0	NR	NR	NR	NR	0
SSTS	0.001		0	NR	NR	NR	NR	0
ROD	1.000		0	0	0	0	NR	0
RMP	0.001		0	NR	NR	NR	NR	0
RAATS	0.001		0	NR	NR	NR	NR	0
PRP	0.001		0	NR	NR	NR	NR	0
PADS	0.001		0	NR	NR	NR	NR	0
ICIS	0.001		0	NR	NR	NR	NR	0
FTTS	0.001		0	NR	NR	NR	NR	0
MLTS	0.001		0	NR	NR	NR	NR	0
COAL ASH DOE	0.001		0	NR	NR	NR	NR	0
COAL ASH EPA	0.500		0	0	0	NR	NR	0
PCB TRANSFORMER	0.001		0	NR	NR	NR	NR	0
RADINFO	0.001		0	NR	NR	NR	NR	0
HIST FTTS	0.001		0	NR	NR	NR	NR	0
DOT OPS	0.001		0	NR	NR	NR	NR	0
CONSENT	1.000		0	0	0	0	NR	0
INDIAN RESERV	0.001		0	NR	NR	NR	NR	0
FUSRAP	1.000		0	0	0	0	NR	0
UMTRA	0.500		0	0	0	NR	NR	0
LEAD SMELTERS	0.001		0	NR	NR	NR	NR	0
US AIRS	0.001		0	NR	NR	NR	NR	0
US MINES	0.250		0	0	NR	NR	NR	0
FINDS	0.001		0	NR	NR	NR	NR	0
DOCKET HWC	0.001		0	NR	NR	NR	NR	0
UXO	1.000		0	0	0	0	NR	0
CA BOND EXP. PLAN	1.000		0	0	0	0	NR	0
Cortese	0.500		0	0	0	NR	NR	0
CUPA Listings	0.250		0	0	NR	NR	NR	0
DRYCLEANERS	0.250		0	0	NR	NR	NR	0
EMI	0.001		0	NR	NR	NR	NR	0
ENF	0.001		0	NR	NR	NR	NR	0
Financial Assurance	0.001		0	NR	NR	NR	NR	0
HAZNET	0.001		0	NR	NR	NR	NR	0

MAP FINDINGS SUMMARY

Database	Search Distance (Miles)	Target Property	< 1/8	1/8 - 1/4	1/4 - 1/2	1/2 - 1	> 1	Total Plotted
HIST CORTESE	0.500		0	0	0	NR	NR	0
HWP	1.000		0	0	0	0	NR	0
HWT	0.250		0	0	NR	NR	NR	0
MINES	0.001		0	NR	NR	NR	NR	0
MWMP	0.250		0	0	NR	NR	NR	0
NPDES	0.001		0	NR	NR	NR	NR	0
PEST LIC	0.001		0	NR	NR	NR	NR	0
PROC	0.500		0	0	0	NR	NR	0
Notify 65	1.000		0	0	0	1	NR	1
UIC	0.001		0	NR	NR	NR	NR	0
WASTEWATER PITS	0.500		0	0	0	NR	NR	0
WDS	0.001		0	NR	NR	NR	NR	0
WIP	0.250		0	0	NR	NR	NR	0
ECHO	0.001		0	NR	NR	NR	NR	0
FUELS PROGRAM	0.250		0	0	NR	NR	NR	0

EDR HIGH RISK HISTORICAL RECORDS

EDR Exclusive Records

EDR MGP	1.000		0	0	0	0	NR	0
EDR Hist Auto	0.125		0	NR	NR	NR	NR	0
EDR Hist Cleaner	0.125		1	NR	NR	NR	NR	1

EDR RECOVERED GOVERNMENT ARCHIVES

Exclusive Recovered Govt. Archives

RGA LF	0.001		0	NR	NR	NR	NR	0
RGA LUST	0.001		0	NR	NR	NR	NR	0

- Totals --		0	1	3	2	3	0	9
-------------	--	---	---	---	---	---	---	---

NOTES:

TP = Target Property

NR = Not Requested at this Search Distance

Sites may be listed in more than one database

MAP FINDINGS

Map ID			EDR ID Number
Direction			EPA ID Number
Distance			
Elevation	Site	Database(s)	

1 West < 1/8 0.106 mi. 558 ft.	1412 SAPPHIRE DR CARLSBAD, CA 92009	EDR Hist Cleaner	1014992501 N/A
---	--	-------------------------	--------------------------

Relative: Higher	EDR Historical Cleaners: Name: HARRYS CLEANERS & SHOE REPAIR Year: 2002 Address: 1412 SAPPHIRE DR
Actual: 252 ft.	

2 East 1/8-1/4 0.173 mi. 911 ft.	SENDX MEDICAL INC 1945 PALOMAR OAKS WAY CARLSBAD, CA 92011	RCRA-SQG	1014922545 CAR000223289
---	---	-----------------	--

Relative: Higher	RCRA-SQG: Date form received by agency: 11/05/2014 Facility name: SENDX MEDICAL INC Facility address: 1945 PALOMAR OAKS WAY CARLSBAD, CA 92011 EPA ID: CAR000223289 Contact: HENRY R ROBLES Contact address: 1945 PALOMAR OAKS WAY CARLSBAD, CA 92011 Contact country: US Contact telephone: 760-603-3452 Contact email: HROBLES@SENDX.COM EPA Region: 09 Classification: Small Small Quantity Generator Description: Handler: generates more than 100 and less than 1000 kg of hazardous waste during any calendar month and accumulates less than 6000 kg of hazardous waste at any time; or generates 100 kg or less of hazardous waste during any calendar month, and accumulates more than 1000 kg of hazardous waste at any time
Actual: 143 ft.	

Owner/Operator Summary:	
Owner/operator name:	SENDX MEDICAL INC
Owner/operator address:	Not reported Not reported
Owner/operator country:	US
Owner/operator telephone:	Not reported
Legal status:	Private
Owner/Operator Type:	Operator
Owner/Op start date:	09/01/1994
Owner/Op end date:	Not reported
Owner/operator name:	RADIOMETER MEDICAL APS
Owner/operator address:	AKANDEVEJ 21 2700 BRONSHOJ,
Owner/operator country:	DK
Owner/operator telephone:	45-3927-3389
Legal status:	Private
Owner/Operator Type:	Owner
Owner/Op start date:	08/20/1998
Owner/Op end date:	Not reported

Map ID
Direction
Distance
Elevation

MAP FINDINGS

Site

Database(s)

EDR ID Number
EPA ID Number

SENDX MEDICAL INC (Continued)

1014922545

Handler Activities Summary:

U.S. importer of hazardous waste: No
Mixed waste (haz. and radioactive): No
Recycler of hazardous waste: No
Transporter of hazardous waste: No
Treater, storer or disposer of HW: No
Underground injection activity: No
On-site burner exemption: No
Furnace exemption: No
Used oil fuel burner: No
Used oil processor: No
User oil refiner: No
Used oil fuel marketer to burner: No
Used oil Specification marketer: No
Used oil transfer facility: No
Used oil transporter: No

. Waste code: 214
. Waste name: 214

. Waste code: 272
. Waste name: 272

. Waste code: 281
. Waste name: 281

. Waste code: 352
. Waste name: 352

. Waste code: 551
. Waste name: 551

. Waste code: 791
. Waste name: 791

. Waste code: D001
. Waste name: IGNITABLE WASTE

. Waste code: D002
. Waste name: CORROSIVE WASTE

. Waste code: D011
. Waste name: SILVER

. Waste code: D035
. Waste name: METHYL ETHYL KETONE

. Waste code: F003
. Waste name: THE FOLLOWING SPENT NONHALOGENATED SOLVENTS: XYLENE, ACETONE, ETHYL ACETATE, ETHYL BENZENE, ETHYL ETHER, METHYL ISOBUTYL KETONE, N-BUTYL ALCOHOL, CYCLOHEXANONE, AND METHANOL; ALL SPENT SOLVENT MIXTURES/BLENDS CONTAINING, BEFORE USE, ONLY THE ABOVE SPENT NONHALOGENATED SOLVENTS; AND ALL SPENT SOLVENT MIXTURES/BLENDS CONTAINING, BEFORE USE, ONE OR MORE OF THE ABOVE NONHALOGENATED SOLVENTS, AND A TOTAL OF TEN PERCENT OR MORE (BY VOLUME) OF ONE OR MORE OF THOSE SOLVENTS LISTED IN F001, F002, F004, AND F005; AND STILL BOTTOMS FROM THE RECOVERY OF THESE SPENT SOLVENTS AND SPENT SOLVENT

Map ID
Direction
Distance
Elevation

MAP FINDINGS

Site

Database(s)

EDR ID Number
EPA ID Number

SENDX MEDICAL INC (Continued)

1014922545

MIXTURES.

Historical Generators:

Date form received by agency: 01/23/2012
Site name: SENDX MEDICAL INC
Classification: Large Quantity Generator

. Waste code: 214
. Waste name: 214

. Waste code: 272
. Waste name: 272

. Waste code: 281
. Waste name: 281

. Waste code: 352
. Waste name: 352

. Waste code: 551
. Waste name: 551

. Waste code: 791
. Waste name: 791

. Waste code: D001
. Waste name: IGNITABLE WASTE

. Waste code: D002
. Waste name: CORROSIVE WASTE

. Waste code: D011
. Waste name: SILVER

. Waste code: D035
. Waste name: METHYL ETHYL KETONE

. Waste code: F003
. Waste name: THE FOLLOWING SPENT NONHALOGENATED SOLVENTS: XYLENE, ACETONE, ETHYL ACETATE, ETHYL BENZENE, ETHYL ETHER, METHYL ISOBUTYL KETONE, N-BUTYL ALCOHOL, CYCLOHEXANONE, AND METHANOL; ALL SPENT SOLVENT MIXTURES/BLENDS CONTAINING, BEFORE USE, ONLY THE ABOVE SPENT NONHALOGENATED SOLVENTS; AND ALL SPENT SOLVENT MIXTURES/BLENDS CONTAINING, BEFORE USE, ONE OR MORE OF THE ABOVE NONHALOGENATED SOLVENTS, AND A TOTAL OF TEN PERCENT OR MORE (BY VOLUME) OF ONE OR MORE OF THOSE SOLVENTS LISTED IN F001, F002, F004, AND F005; AND STILL BOTTOMS FROM THE RECOVERY OF THESE SPENT SOLVENTS AND SPENT SOLVENT MIXTURES.

Violation Status: No violations found

MAP FINDINGS

Map ID
 Direction
 Distance
 Elevation

Site

Database(s)

EDR ID Number
 EPA ID Number

A3
North
1/8-1/4
0.195 mi.
1028 ft.

T M I
5858 DRYDEN PL
CARLSBAD, CA 92008
Site 1 of 2 in cluster A

RCRA-SQG **1000820059**
San Diego Co. HMMD **CAD983660820**
FINDS
HAZNET
ECHO

Relative:
Higher

RCRA-SQG:

Date form received by agency: 03/02/1993
 Facility name: T M I
 Facility address: 5858 DRYDEN PL
 CARLSBAD, CA 92008
 EPA ID: CAD983660820
 Mailing address: DRYDEN PL
 CARLSBAD, CA 92008
 Contact: DAVID ORTEGA
 Contact address: 5858 DRYDEN PL
 CARLSBAD, CA 92008
 Contact country: US
 Contact telephone: (619) 431-1144
 Contact email: Not reported
 EPA Region: 09
 Classification: Small Small Quantity Generator
 Description: Handler: generates more than 100 and less than 1000 kg of hazardous waste during any calendar month and accumulates less than 6000 kg of hazardous waste at any time; or generates 100 kg or less of hazardous waste during any calendar month, and accumulates more than 1000 kg of hazardous waste at any time

Actual:
193 ft.

Owner/Operator Summary:

Owner/operator name: NYTRONICS INC
 Owner/operator address: LAMBS RD
 PITMAN, NJ 08071
 Owner/operator country: Not reported
 Owner/operator telephone: (609) 589-7500
 Legal status: Private
 Owner/Operator Type: Owner
 Owner/Op start date: Not reported
 Owner/Op end date: Not reported

Handler Activities Summary:

U.S. importer of hazardous waste: No
 Mixed waste (haz. and radioactive): No
 Recycler of hazardous waste: No
 Transporter of hazardous waste: No
 Treater, storer or disposer of HW: No
 Underground injection activity: No
 On-site burner exemption: No
 Furnace exemption: No
 Used oil fuel burner: No
 Used oil processor: No
 User oil refiner: No
 Used oil fuel marketer to burner: No
 Used oil Specification marketer: No
 Used oil transfer facility: No
 Used oil transporter: No

Violation Status: No violations found

Map ID
Direction
Distance
Elevation

MAP FINDINGS

Site

Database(s)

EDR ID Number
EPA ID Number

T M I (Continued)

1000820059

SAN DIEGO CO. HMMD:

Facility Id: 200091
Business Type: 6HK66
EPA Id Number: CAL000116326
APN: 212-091-06-00
Last HMMD Inspection: 10/13/2008
Permit Status: INAC
Permit Expiration: 06/30/2011
Facility Owner: CALLAWAY GOLF COMPANY
Facility Address: 2285 RUTHERFORD DR
Facility City: CARLSBAD
Facility State: CA
Facility Zip: 92008-6527
UST Owner: Not reported
Handle Regulated Hazmat: Y
Own Or Operate UST: Not reported
Subject To APSA: Not reported
Generate Haz Waste: Y
Treat Haz Waste: Not reported
Generate Medical Waste: Not reported

Violations Inactive Permits:

Facility Id: 200091
Update Date: 11/02/2012
Inspection Date: 10/10/2003
Violation Code: 6HV0202
Violation: WASTE CONTAINER W/O LABELS
Violation Citation: Hazardous waste containers &/or tanks are missing labels, accumulation date and/or are improperly labeled. CCR 66262.34(a)(2); 66262.34(a)(3) & 66262.34(f)
Activity: Inactive Permit

Facility Id: 200091
Update Date: 11/02/2012
Inspection Date: 10/10/2003
Violation Code: 6HV0210
Violation: DID NOT CLEAN SPILL TO FLOOR
Violation Citation: Failure to clean up hazardous waste off of floor surface. 66262.10b
Activity: Inactive Permit

Facility Id: 128905
Business Type: 6HK66
EPA Id Number: CAL000116326
APN: 212-091-06-00
Last HMMD Inspection: 03/28/2002
Permit Status: INAC
Permit Expiration: 11/30/2002
Facility Owner: CALLAWAY GOLF COMPANY
Facility Address: 2285 RUTHERFORD DR
Facility City: CARLSBAD
Facility State: CA
Facility Zip: 92008-6527
UST Owner: Not reported
Handle Regulated Hazmat: Not reported
Own Or Operate UST: Not reported
Subject To APSA: Not reported

Map ID
Direction
Distance
Elevation

MAP FINDINGS

Site

Database(s)

EDR ID Number
EPA ID Number

T M I (Continued)

1000820059

Generate Haz Waste: Y
Treat Haz Waste: Not reported
Generate Medical Waste: Not reported

FINDS:

Registry ID: 110002893691

Environmental Interest/Information System

RCRAInfo is a national information system that supports the Resource Conservation and Recovery Act (RCRA) program through the tracking of events and activities related to facilities that generate, transport, and treat, store, or dispose of hazardous waste. RCRAInfo allows RCRA program staff to track the notification, permit, compliance, and corrective action activities required under RCRA.

HAZNET:

envid: 1000820059
Year: 1994
GEPaid: CAD983660820
Contact: NYTRONICS INC LAMBS RD
Telephone: 6095897500
Mailing Name: Not reported
Mailing Address: 5858 DRYDEN PL
Mailing City,St,Zip: CARLSBAD, CA 920086527
Gen County: Not reported
TSD EPA ID: CAD099452708
TSD County: Not reported
Waste Category: Waste oil and mixed oil
Disposal Method: Recycler
Tons: 4.1700
Cat Decode: Waste oil and mixed oil
Method Decode: Recycler
Facility County: San Diego

envid: 1000820059
Year: 1994
GEPaid: CAD983660820
Contact: NYTRONICS INC LAMBS RD
Telephone: 6095897500
Mailing Name: Not reported
Mailing Address: 5858 DRYDEN PL
Mailing City,St,Zip: CARLSBAD, CA 920086527
Gen County: Not reported
TSD EPA ID: CAD099452708
TSD County: Not reported
Waste Category: Waste oil and mixed oil
Disposal Method: Not reported
Tons: 3.7530
Cat Decode: Waste oil and mixed oil
Method Decode: Not reported
Facility County: San Diego

envid: 1000820059
Year: 1993

Map ID
Direction
Distance
Elevation

MAP FINDINGS

Site

Database(s)

EDR ID Number
EPA ID Number

T M I (Continued)

1000820059

GEPaid: CAD983660820
Contact: NYTRONICS INC LAMBS RD
Telephone: 6095897500
Mailing Name: Not reported
Mailing Address: 5858 DRYDEN PL
Mailing City,St,Zip: CARLSBAD, CA 920086527
Gen County: Not reported
TSD EPA ID: CAT080013352
TSD County: Not reported
Waste Category: Waste oil and mixed oil
Disposal Method: Recycler
Tons: 0.18759999999
Cat Decode: Waste oil and mixed oil
Method Decode: Recycler
Facility County: San Diego

envid: 1000820059
Year: 1993
GEPaid: CAD983660820
Contact: NYTRONICS INC LAMBS RD
Telephone: 6095897500
Mailing Name: Not reported
Mailing Address: 5858 DRYDEN PL
Mailing City,St,Zip: CARLSBAD, CA 920086527
Gen County: Not reported
TSD EPA ID: CAT080010101
TSD County: Not reported
Waste Category: Off-specification, aged or surplus inorganics
Disposal Method: Transfer Station
Tons: 0.12640000000
Cat Decode: Off-specification, aged or surplus inorganics
Method Decode: Transfer Station
Facility County: San Diego

envid: 1000820059
Year: 1993
GEPaid: CAD983660820
Contact: NYTRONICS INC LAMBS RD
Telephone: 6095897500
Mailing Name: Not reported
Mailing Address: 5858 DRYDEN PL
Mailing City,St,Zip: CARLSBAD, CA 920086527
Gen County: Not reported
TSD EPA ID: CAD008364432
TSD County: Not reported
Waste Category: Unspecified solvent mixture
Disposal Method: Recycler
Tons: 0.4587
Cat Decode: Unspecified solvent mixture
Method Decode: Recycler
Facility County: San Diego

[Click this hyperlink](#) while viewing on your computer to access
4 additional CA_HAZNET: record(s) in the EDR Site Report.

ECHO:

Envid: 1000820059

Map ID
Direction
Distance
Elevation

MAP FINDINGS

Site

Database(s)

EDR ID Number
EPA ID Number

T M I (Continued)

1000820059

Registry ID: 110002893691
DFR URL: http://echo.epa.gov/detailed_facility_report?fid=110002893691

A4
North
1/8-1/4
0.195 mi.
1028 ft.

CALLAWAY GOLF COMPANY - BUILDING 5
5858 DRYDEN PLACE
CARLSBAD, CA 92008

RCRA-CESQG **1010313092**
CAL000116326

Site 2 of 2 in cluster A

Relative:
Higher

RCRA-CESQG:

Actual:
193 ft.

Date form received by agency: 02/17/2006
Facility name: CALLAWAY GOLF COMPANY - BUILDING 5
Facility address: 5858 DRYDEN PLACE
CARLSBAD, CA 92008
EPA ID: CAL000116326
Mailing address: 2180 RUTHERFORD ROAD
CARLSBAD, CA 92008
Contact: DOUG A CASEY
Contact address: Not reported
Not reported
Contact country: US
Contact telephone: (760) 930-5227
Contact email: DOUGCA@CALLAWAYGOLF.COM
EPA Region: 09
Classification: Conditionally Exempt Small Quantity Generator
Description: Handler: generates 100 kg or less of hazardous waste per calendar month, and accumulates 1000 kg or less of hazardous waste at any time; or generates 1 kg or less of acutely hazardous waste per calendar month, and accumulates at any time: 1 kg or less of acutely hazardous waste; or 100 kg or less of any residue or contaminated soil, waste or other debris resulting from the cleanup of a spill, into or on any land or water, of acutely hazardous waste; or generates 100 kg or less of any residue or contaminated soil, waste or other debris resulting from the cleanup of a spill, into or on any land or water, of acutely hazardous waste during any calendar month, and accumulates at any time: 1 kg or less of acutely hazardous waste; or 100 kg or less of any residue or contaminated soil, waste or other debris resulting from the cleanup of a spill, into or on any land or water, of acutely hazardous waste

Owner/Operator Summary:

Owner/operator name: CALLAWAY GOLF COMPANY
Owner/operator address: Not reported
Not reported
Owner/operator country: US
Owner/operator telephone: Not reported
Legal status: Private
Owner/Operator Type: Operator
Owner/Op start date: 09/01/1989
Owner/Op end date: Not reported

Owner/operator name: CALLAWAY GOLF COMPANY
Owner/operator address: 2180 RUTHERFORD ROAD
CARLSBAD, CA 92008

Owner/operator country: US
Owner/operator telephone: Not reported
Legal status: Private

Map ID
 Direction
 Distance
 Elevation

MAP FINDINGS

Site

Database(s)

EDR ID Number
 EPA ID Number

CALLAWAY GOLF COMPANY - BUILDING 5 (Continued)

1010313092

Owner/Operator Type: Owner
 Owner/Op start date: 09/01/1992
 Owner/Op end date: Not reported

Handler Activities Summary:

U.S. importer of hazardous waste: No
 Mixed waste (haz. and radioactive): No
 Recycler of hazardous waste: No
 Transporter of hazardous waste: No
 Treater, storer or disposer of HW: No
 Underground injection activity: No
 On-site burner exemption: No
 Furnace exemption: No
 Used oil fuel burner: No
 Used oil processor: No
 User oil refiner: No
 Used oil fuel marketer to burner: No
 Used oil Specification marketer: No
 Used oil transfer facility: No
 Used oil transporter: No

. Waste code: D001
 . Waste name: IGNITABLE WASTE

. Waste code: F005
 . Waste name: THE FOLLOWING SPENT NONHALOGENATED SOLVENTS: TOLUENE, METHYL ETHYL KETONE, CARBON DISULFIDE, ISOBUTANOL, PYRIDINE, BENZENE, 2-ETHOXYETHANOL, AND 2-NITROPROPANE; ALL SPENT SOLVENT MIXTURES/BLENDS CONTAINING, BEFORE USE, A TOTAL OF TEN PERCENT OR MORE (BY VOLUME) OF ONE OR MORE OF THE ABOVE NONHALOGENATED SOLVENTS OR THOSE SOLVENTS LISTED IN F001, F002, OR F004; AND STILL BOTTOMS FROM THE RECOVERY OF THESE SPENT SOLVENTS AND SPENT SOLVENT MIXTURES.

. Waste code: P108
 . Waste name: STRYCHNIDIN-10-ONE, & SALTS (OR) STRYCHNINE, & SALTS

Violation Status: No violations found

B5
East
1/4-1/2
0.487 mi.
2569 ft.

PALOMAR AIRPORT ARCO
1991 PALOMAR AIRPORT RD
CARLSBAD, CA 92011

Site 1 of 2 in cluster B

LUST **S103639418**
San Diego Co. HMMD **N/A**
EMI

Relative:
Higher

LUST:
 Region: STATE
 Global Id: T0607378792
 Latitude: 33.1195186433033
 Longitude: -117.282217741013
 Case Type: LUST Cleanup Site
 Status: Open - Site Assessment
 Status Date: 09/23/2009
 Lead Agency: SAN DIEGO COUNTY LOP
 Case Worker: EP
 Local Agency: SAN DIEGO COUNTY LOP
 RB Case Number: Not reported
 LOC Case Number: H32235-001
 File Location: Local Agency

Actual:
187 ft.

Map ID
Direction
Distance
Elevation

MAP FINDINGS

Site

Database(s)

EDR ID Number
EPA ID Number

PALOMAR AIRPORT ARCO (Continued)

S103639418

Potential Media Affect: Other Groundwater (uses other than drinking water), Under Investigation
Potential Contaminants of Concern: Gasoline
Site History: This site is an active gas station and minimart. Contamination was identified onsite in June 2003 during the removal and replacement of product dispensers and associated product piping. Groundwater monitoring has been ongoing and additional assessment is underway. Additional groundwater monitoring is currently underway. Please see the Environmental Data tab for additional site specific information.

[Click here to access the California GeoTracker records for this facility:](#)

Contact:

Global Id: T0607378792
Contact Type: Local Agency Caseworker
Contact Name: ED PAREDES
Organization Name: SAN DIEGO COUNTY LOP
Address: P.O. Box 129261
City: SAN DIEGO
Email: ed.paredes@sdcounty.ca.gov
Phone Number: 8585056806

Global Id: T0607378792
Contact Type: Regional Board Caseworker
Contact Name: CRAIG L. CARLISLE
Organization Name: SAN DIEGO RWQCB (REGION 9)
Address: 2375 NORTHSIDE DRIVE, SUITE 100
City: SAN DIEGO
Email: craig.carlisle@waterboards.ca.gov
Phone Number: 6195213378

Status History:

Global Id: T0607378792
Status: Open - Case Begin Date
Status Date: 06/12/2003

Global Id: T0607378792
Status: Open - Remediation
Status Date: 10/20/2004

Global Id: T0607378792
Status: Open - Site Assessment
Status Date: 09/23/2009

Regulatory Activities:

Global Id: T0607378792
Action Type: RESPONSE
Date: 07/30/2011
Action: Monitoring Report - Semi-Annually

Global Id: T0607378792
Action Type: RESPONSE
Date: 07/07/2013
Action: Soil and Water Investigation Workplan - Regulator Responded

Global Id: T0607378792
Action Type: RESPONSE

Map ID
Direction
Distance
Elevation

MAP FINDINGS

Site

Database(s)

EDR ID Number
EPA ID Number

PALOMAR AIRPORT ARCO (Continued)

S103639418

Date: 07/07/2012
Action: Other Workplan - Regulator Responded

Global Id: T0607378792
Action Type: ENFORCEMENT
Date: 09/24/2008
Action: Technical Correspondence / Assistance / Other

Global Id: T0607378792
Action Type: ENFORCEMENT
Date: 07/10/2012
Action: Technical Correspondence / Assistance / Other

Global Id: T0607378792
Action Type: RESPONSE
Date: 01/30/2013
Action: Monitoring Report - Semi-Annually

Global Id: T0607378792
Action Type: RESPONSE
Date: 07/30/2013
Action: Monitoring Report - Semi-Annually

Global Id: T0607378792
Action Type: RESPONSE
Date: 07/30/2014
Action: Monitoring Report - Semi-Annually

Global Id: T0607378792
Action Type: ENFORCEMENT
Date: 06/18/2003
Action: Notice of Responsibility

Global Id: T0607378792
Action Type: ENFORCEMENT
Date: 12/09/2008
Action: Technical Correspondence / Assistance / Other

Global Id: T0607378792
Action Type: ENFORCEMENT
Date: 05/01/2013
Action: Technical Correspondence / Assistance / Other

Global Id: T0607378792
Action Type: ENFORCEMENT
Date: 08/11/2015
Action: Technical Correspondence / Assistance / Other

Global Id: T0607378792
Action Type: RESPONSE
Date: 01/30/2009
Action: Monitoring Report - Quarterly

Global Id: T0607378792
Action Type: RESPONSE
Date: 10/06/2015
Action: Sensitive Receptor Survey Report - Regulator Responded

Map ID
Direction
Distance
Elevation

MAP FINDINGS

Site

Database(s)

EDR ID Number
EPA ID Number

PALOMAR AIRPORT ARCO (Continued)

S103639418

Global Id: T0607378792
Action Type: RESPONSE
Date: 08/05/2015
Action: Site Assessment Report - Regulator Responded

Global Id: T0607378792
Action Type: ENFORCEMENT
Date: 03/08/2010
Action: Technical Correspondence / Assistance / Other

Global Id: T0607378792
Action Type: Other
Date: 06/12/2003
Action: Leak Discovery

Global Id: T0607378792
Action Type: Other
Date: 06/12/2003
Action: Leak Reported

Global Id: T0607378792
Action Type: RESPONSE
Date: 10/30/2009
Action: Monitoring Report - Quarterly

Global Id: T0607378792
Action Type: RESPONSE
Date: 01/30/2014
Action: Monitoring Report - Semi-Annually

Global Id: T0607378792
Action Type: ENFORCEMENT
Date: 11/12/2014
Action: Technical Correspondence / Assistance / Other

Global Id: T0607378792
Action Type: RESPONSE
Date: 01/30/2012
Action: Monitoring Report - Semi-Annually

Global Id: T0607378792
Action Type: RESPONSE
Date: 07/30/2012
Action: Monitoring Report - Semi-Annually

Global Id: T0607378792
Action Type: Other
Date: 06/16/2003
Action: Leak Stopped

Global Id: T0607378792
Action Type: ENFORCEMENT
Date: 07/15/2009
Action: Letter - Notice

Global Id: T0607378792
Action Type: Other

Map ID
Direction
Distance
Elevation

MAP FINDINGS

Site

Database(s)

EDR ID Number
EPA ID Number

PALOMAR AIRPORT ARCO (Continued)

S103639418

Date: 06/12/2003
Action: Leak Began

Global Id: T0607378792
Action Type: RESPONSE
Date: 01/30/2015
Action: Monitoring Report - Semi-Annually

Global Id: T0607378792
Action Type: RESPONSE
Date: 11/02/2015
Action: Monitoring Report - Semi-Annually

Global Id: T0607378792
Action Type: RESPONSE
Date: 07/30/2009
Action: Monitoring Report - Quarterly

Global Id: T0607378792
Action Type: RESPONSE
Date: 04/29/2009
Action: Monitoring Report - Quarterly

Global Id: T0607378792
Action Type: RESPONSE
Date: 09/21/2011
Action: Site Assessment Report - Regulator Responded

Global Id: T0607378792
Action Type: RESPONSE
Date: 10/30/2010
Action: Monitoring Report - Semi-Annually

Global Id: T0607378792
Action Type: ENFORCEMENT
Date: 01/09/2015
Action: Technical Correspondence / Assistance / Other

Global Id: T0607378792
Action Type: ENFORCEMENT
Date: 08/13/2013
Action: Technical Correspondence / Assistance / Other

Global Id: T0607378792
Action Type: ENFORCEMENT
Date: 05/08/2012
Action: Technical Correspondence / Assistance / Other

SAN DIEGO CO. HMMD:

Facility Id: 210186
Business Type: 6HK28
EPA Id Number: CAL000348827
APN: 213-092-17-00
Last HMMD Inspection: 06/19/2012
Permit Status: OPEN
Permit Expiration: 09/30/2013

Map ID
Direction
Distance
Elevation

MAP FINDINGS

Site

Database(s)

EDR ID Number
EPA ID Number

PALOMAR AIRPORT ARCO (Continued)

S103639418

Facility Owner: MESA ROCK, INC
Facility Address: 1991 PALOMAR AIRPORT RD
Facility City: CARLSBAD
Facility State: CA
Facility Zip: 92011
UST Owner: PALOMAR AIRPORT PARTNERS, INC
Handle Regulated Hazmat: Y
Own Or Operate UST: Y
Subject To APSA: Not reported
Generate Haz Waste: Y
Treat Haz Waste: Not reported
Generate Medical Waste: Not reported

UST:

UST Name: UNDERGROUND TANK 132235 T001
Last Update: 2012-11-02 14:17:38
Permit Number: 210186
Tank Type: DOUBLE WALL
Additional Id: NT1624 /RT2217
Capacity Gallons: 10000
UST Contents: REGULAR UNLEADED
Other Content Info: REGULAR UNLEADED
Reg Status: ACTIVE
Remove Close Date: Not reported
Year Installed: 1992-01-01 00:00:00
Pipe Type: DOUBLE WALL
Delivery System: PRESSURE
Monitor Code: 31A
UST Monitor Method: DW TANK, DW PRESSURIZED PIPE W/ DRY TANK ANNULAR; POSITIVE SHUT-OFF & FAILSAFE, 3.0LLD; UDC W/ POSITIVE SHUT-OFF

UST Name: UNDERGROUND TANK 132235 T002
Last Update: 2012-11-02 14:17:38
Permit Number: 210186
Tank Type: DOUBLE WALL
Additional Id: NT1624 /RT2217
Capacity Gallons: 10000
UST Contents: REGULAR UNLEADED
Other Content Info: REGULAR UNLEADED
Reg Status: ACTIVE
Remove Close Date: Not reported
Year Installed: 1992-01-01 00:00:00
Pipe Type: DOUBLE WALL
Delivery System: PRESSURE
Monitor Code: 31A
UST Monitor Method: DW TANK, DW PRESSURIZED PIPE W/ DRY TANK ANNULAR; POSITIVE SHUT-OFF & FAILSAFE, 3.0LLD; UDC W/ POSITIVE SHUT-OFF

UST Name: UNDERGROUND TANK 132235 T003
Last Update: 2012-11-02 14:17:38
Permit Number: 210186
Tank Type: DOUBLE WALL
Additional Id: NT1624 /RT2217
Capacity Gallons: 10000
UST Contents: REGULAR UNLEADED
Other Content Info: REGULAR UNLEADED
Reg Status: ACTIVE
Remove Close Date: Not reported

Map ID
Direction
Distance
Elevation

MAP FINDINGS

Site

Database(s)

EDR ID Number
EPA ID Number

PALOMAR AIRPORT ARCO (Continued)

S103639418

Year Installed: 1992-01-01 00:00:00
Pipe Type: DOUBLE WALL
Delivery System: PRESSURE
Monitor Code: 31A
UST Monitor Method: DW TANK, DW PRESSURIZED PIPE W/ DRY TANK ANNULAR; POSITIVE SHUT-OFF & FAILSAFE, 3.0LLD; UDC W/ POSITIVE SHUT-OFF

UST Name: UNDERGROUND TANK 132235 T004
Last Update: 2012-11-02 14:17:38
Permit Number: 210186
Tank Type: DOUBLE WALL
Additional Id: NT1624/RT2217
Capacity Gallons: 10000
UST Contents: PREMIUM UNLEADED
Other Content Info: PREMIUM UNLEADED
Reg Status: ACTIVE
Remove Close Date: Not reported
Year Installed: 1992-01-01 00:00:00
Pipe Type: DOUBLE WALL
Delivery System: PRESSURE
Monitor Code: 31A
UST Monitor Method: DW TANK, DW PRESSURIZED PIPE W/ DRY TANK ANNULAR; POSITIVE SHUT-OFF & FAILSAFE, 3.0LLD; UDC W/ POSITIVE SHUT-OFF

Active Permits:

Facility Id: 210186
Update Date: 11/02/2012
Case Number: 8006-61-9
Name: WASTE 134 AQUEOUS SOL'N W/LESS 10% ORG
Other Information: WASTE GASOLINE-WATER MIX
Material Waste: Waste
Hazardous Categories 1: Not reported
Hazardous Categories 2: Not reported

Facility Id: 210186
Update Date: 11/02/2012
Case Number: 8006-61-9
Name: REGULAR UNLEADED
Other Information: UNDERGROUND TANK 132235 T003
Material Waste: Material
Hazardous Categories 1: FIRE
Hazardous Categories 2: Not reported

Facility Id: 210186
Update Date: 11/02/2012
Case Number: 8006-61-9
Name: SUPER UNLEADED
Other Information: UNDERGROUND TANK 132235 T004
Material Waste: Material
Hazardous Categories 1: FIRE
Hazardous Categories 2: Not reported

Facility Id: 210186
Update Date: 11/02/2012
Case Number: 8006-61-9
Name: REGULAR UNLEADED
Other Information: UNDERGROUND TANK 132235 T002

Map ID
Direction
Distance
Elevation

MAP FINDINGS

Site

Database(s)

EDR ID Number
EPA ID Number

PALOMAR AIRPORT ARCO (Continued)

S103639418

Material Waste: Material
Hazardous Categories 1: FIRE
Hazardous Categories 2: Not reported

Facility Id: 210186
Update Date: 11/02/2012
Case Number: 8006-61-9
Name: REGULAR UNLEADED
Other Information: UNDERGROUND TANK 132235 T001
Material Waste: Material
Hazardous Categories 1: FIRE
Hazardous Categories 2: Not reported

Facility Id: 210186
Update Date: 11/02/2012
Case Number: Not reported
Name: WASTE 352 ORGANIC SOLIDS (OTHER)
Other Information: GAS FILTERS
Material Waste: Waste
Hazardous Categories 1: Not reported
Hazardous Categories 2: Not reported

Violations Active Permits:

Facility Id: 210186
Update Date: 11/02/2012
Inspection Date: 07/07/2010
Violation Code: 6HV3254
Violation: UST SYSTEM W/O APPROVED OVERFILL PROTECT
Violation Citation: UST system does not have an approved overfill protection system.
2635(b)(2)
Activity: ACTIVE

Facility Id: 210186
Update Date: 11/02/2012
Inspection Date: 07/07/2010
Violation Code: 6HV3263
Violation: MONITOR SYSTEM NOT ALL FUNCTIONAL
Violation Citation: Monitoring system components &/or devices are not all functional.
2630, 2641(j), 2632
Activity: ACTIVE

Facility Id: 132235
Business Type: 6HK28
EPA Id Number: CAL000104794
APN: 213-092-17-00
Last HMMD Inspection: 07/15/2008
Permit Status: CHNG
Permit Expiration: 01/31/2009
Facility Owner: BP WEST COAST PRODUCTS LLC
Facility Address: PO BOX 6038
Facility City: ARTESIA
Facility State: CA
Facility Zip: 90702-6038
UST Owner: BP WEST COAST PRODUCTS LLC
Handle Regulated Hazmat: Y
Own Or Operate UST: Y

Map ID
Direction
Distance
Elevation

MAP FINDINGS

Site

Database(s)

EDR ID Number
EPA ID Number

PALOMAR AIRPORT ARCO (Continued)

S103639418

Subject To APSA: Not reported
Generate Haz Waste: Y
Treat Haz Waste: Not reported
Generate Medical Waste: Not reported

UST:

UST Name: UNDERGROUND TANK 132235 T001
Last Update: 2012-11-02 14:17:38
Permit Number: 132235
Tank Type: DOUBLE WALL
Additional Id: NT1624 /RT2217
Capacity Gallons: 10000
UST Contents: REGULAR UNLEADED
Other Content Info: REGULAR UNLEADED
Reg Status: ACTIVE
Remove Close Date: Not reported
Year Installed: 1992-01-01 00:00:00
Pipe Type: DOUBLE WALL
Delivery System: PRESSURE
Monitor Code: 31A
UST Monitor Method: DW TANK, DW PRESSURIZED PIPE W/ DRY TANK ANNULAR; POSITIVE SHUT-OFF & FAILSAFE, 3.0LLD; UDC W/ POSITIVE SHUT-OFF

UST Name: UNDERGROUND TANK 132235 T002
Last Update: 2012-11-02 14:17:38
Permit Number: 132235
Tank Type: DOUBLE WALL
Additional Id: NT1624 /RT2217
Capacity Gallons: 10000
UST Contents: REGULAR UNLEADED
Other Content Info: REGULAR UNLEADED
Reg Status: ACTIVE
Remove Close Date: Not reported
Year Installed: 1992-01-01 00:00:00
Pipe Type: DOUBLE WALL
Delivery System: PRESSURE
Monitor Code: 31A
UST Monitor Method: DW TANK, DW PRESSURIZED PIPE W/ DRY TANK ANNULAR; POSITIVE SHUT-OFF & FAILSAFE, 3.0LLD; UDC W/ POSITIVE SHUT-OFF

UST Name: UNDERGROUND TANK 132235 T003
Last Update: 2012-11-02 14:17:38
Permit Number: 132235
Tank Type: DOUBLE WALL
Additional Id: NT1624 /RT2217
Capacity Gallons: 10000
UST Contents: REGULAR UNLEADED
Other Content Info: REGULAR UNLEADED
Reg Status: ACTIVE
Remove Close Date: Not reported
Year Installed: 1992-01-01 00:00:00
Pipe Type: DOUBLE WALL
Delivery System: PRESSURE
Monitor Code: 31A
UST Monitor Method: DW TANK, DW PRESSURIZED PIPE W/ DRY TANK ANNULAR; POSITIVE SHUT-OFF & FAILSAFE, 3.0LLD; UDC W/ POSITIVE SHUT-OFF

UST Name: UNDERGROUND TANK 132235 T004

Map ID
Direction
Distance
Elevation

MAP FINDINGS

Site

Database(s)

EDR ID Number
EPA ID Number

PALOMAR AIRPORT ARCO (Continued)

S103639418

Last Update: 2012-11-02 14:17:38
Permit Number: 132235
Tank Type: DOUBLE WALL
Additional Id: NT1624/RT2217
Capacity Gallons: 10000
UST Contents: PREMIUM UNLEADED
Other Content Info: PREMIUM UNLEADED
Reg Status: ACTIVE
Remove Close Date: Not reported
Year Installed: 1992-01-01 00:00:00
Pipe Type: DOUBLE WALL
Delivery System: PRESSURE
Monitor Code: 31A
UST Monitor Method: DW TANK, DW PRESSURIZED PIPE W/ DRY TANK ANNULAR; POSITIVE SHUT-OFF & FAILSAFE, 3.0LLD; UDC W/ POSITIVE SHUT-OFF

EMI:

Year: 1999
County Code: 37
Air Basin: SD
Facility ID: 91361
Air District Name: SD
SIC Code: 5541
Air District Name: SAN DIEGO COUNTY APCD
Community Health Air Pollution Info System: Not reported
Consolidated Emission Reporting Rule: Not reported
Total Organic Hydrocarbon Gases Tons/Yr: 6
Reactive Organic Gases Tons/Yr: 6
Carbon Monoxide Emissions Tons/Yr: 0
NOX - Oxides of Nitrogen Tons/Yr: 0
SOX - Oxides of Sulphur Tons/Yr: 0
Particulate Matter Tons/Yr: 0
Part. Matter 10 Micrometers and Smlr Tons/Yr:0

Year: 2000
County Code: 37
Air Basin: SD
Facility ID: 91361
Air District Name: SD
SIC Code: 5541
Air District Name: SAN DIEGO COUNTY APCD
Community Health Air Pollution Info System: Not reported
Consolidated Emission Reporting Rule: Not reported
Total Organic Hydrocarbon Gases Tons/Yr: 4
Reactive Organic Gases Tons/Yr: 4
Carbon Monoxide Emissions Tons/Yr: 0
NOX - Oxides of Nitrogen Tons/Yr: 0
SOX - Oxides of Sulphur Tons/Yr: 0
Particulate Matter Tons/Yr: 0
Part. Matter 10 Micrometers and Smlr Tons/Yr:0

Year: 2001
County Code: 37
Air Basin: SD
Facility ID: 91361
Air District Name: SD

Map ID
Direction
Distance
Elevation

MAP FINDINGS

Site

Database(s)

EDR ID Number
EPA ID Number

PALOMAR AIRPORT ARCO (Continued)

S103639418

SIC Code: 5541
Air District Name: SAN DIEGO COUNTY APCD
Community Health Air Pollution Info System: Not reported
Consolidated Emission Reporting Rule: Not reported
Total Organic Hydrocarbon Gases Tons/Yr: 4
Reactive Organic Gases Tons/Yr: 4
Carbon Monoxide Emissions Tons/Yr: 0
NOX - Oxides of Nitrogen Tons/Yr: 0
SOX - Oxides of Sulphur Tons/Yr: 0
Particulate Matter Tons/Yr: 0
Part. Matter 10 Micrometers and Smlr Tons/Yr:0

Year: 2002
County Code: 37
Air Basin: SD
Facility ID: 91361
Air District Name: SD
SIC Code: 5541
Air District Name: SAN DIEGO COUNTY APCD
Community Health Air Pollution Info System: Not reported
Consolidated Emission Reporting Rule: Not reported
Total Organic Hydrocarbon Gases Tons/Yr: 4
Reactive Organic Gases Tons/Yr: 4
Carbon Monoxide Emissions Tons/Yr: 0
NOX - Oxides of Nitrogen Tons/Yr: 0
SOX - Oxides of Sulphur Tons/Yr: 0
Particulate Matter Tons/Yr: 0
Part. Matter 10 Micrometers and Smlr Tons/Yr:0

Year: 2003
County Code: 37
Air Basin: SD
Facility ID: 91361
Air District Name: SD
SIC Code: 5541
Air District Name: SAN DIEGO COUNTY APCD
Community Health Air Pollution Info System: Not reported
Consolidated Emission Reporting Rule: Not reported
Total Organic Hydrocarbon Gases Tons/Yr: 4
Reactive Organic Gases Tons/Yr: 4
Carbon Monoxide Emissions Tons/Yr: 0
NOX - Oxides of Nitrogen Tons/Yr: 0
SOX - Oxides of Sulphur Tons/Yr: 0
Particulate Matter Tons/Yr: 0
Part. Matter 10 Micrometers and Smlr Tons/Yr:0

Year: 2004
County Code: 37
Air Basin: SD
Facility ID: 91361
Air District Name: SD
SIC Code: 5541
Air District Name: SAN DIEGO COUNTY APCD
Community Health Air Pollution Info System: Not reported
Consolidated Emission Reporting Rule: Not reported
Total Organic Hydrocarbon Gases Tons/Yr: 4.0943938
Reactive Organic Gases Tons/Yr: 4.0943938

Map ID
Direction
Distance
Elevation

MAP FINDINGS

Site

Database(s)

EDR ID Number
EPA ID Number

PALOMAR AIRPORT ARCO (Continued)

S103639418

Carbon Monoxide Emissions Tons/Yr: 0
NOX - Oxides of Nitrogen Tons/Yr: 0
SOX - Oxides of Sulphur Tons/Yr: 0
Particulate Matter Tons/Yr: 0
Part. Matter 10 Micrometers and Smlr Tons/Yr:0

Year: 2005
County Code: 37
Air Basin: SD
Facility ID: 91361
Air District Name: SD
SIC Code: 5541
Air District Name: SAN DIEGO COUNTY APCD
Community Health Air Pollution Info System: Not reported
Consolidated Emission Reporting Rule: Not reported
Total Organic Hydrocarbon Gases Tons/Yr: 4.0943938
Reactive Organic Gases Tons/Yr: 4.0943938
Carbon Monoxide Emissions Tons/Yr: 0
NOX - Oxides of Nitrogen Tons/Yr: 0
SOX - Oxides of Sulphur Tons/Yr: 0
Particulate Matter Tons/Yr: 0
Part. Matter 10 Micrometers and Smlr Tons/Yr:0

Year: 2006
County Code: 37
Air Basin: SD
Facility ID: 91361
Air District Name: SD
SIC Code: 5541
Air District Name: SAN DIEGO COUNTY APCD
Community Health Air Pollution Info System: Not reported
Consolidated Emission Reporting Rule: Not reported
Total Organic Hydrocarbon Gases Tons/Yr: 5.61
Reactive Organic Gases Tons/Yr: 5.61
Carbon Monoxide Emissions Tons/Yr: 0
NOX - Oxides of Nitrogen Tons/Yr: 0
SOX - Oxides of Sulphur Tons/Yr: 0
Particulate Matter Tons/Yr: 0
Part. Matter 10 Micrometers and Smlr Tons/Yr:0

Year: 2007
County Code: 37
Air Basin: SD
Facility ID: 91361
Air District Name: SD
SIC Code: 5541
Air District Name: SAN DIEGO COUNTY APCD
Community Health Air Pollution Info System: Not reported
Consolidated Emission Reporting Rule: Not reported
Total Organic Hydrocarbon Gases Tons/Yr: 5.61
Reactive Organic Gases Tons/Yr: 5.61
Carbon Monoxide Emissions Tons/Yr: 0
NOX - Oxides of Nitrogen Tons/Yr: 0
SOX - Oxides of Sulphur Tons/Yr: 0
Particulate Matter Tons/Yr: 0
Part. Matter 10 Micrometers and Smlr Tons/Yr:0

Map ID
Direction
Distance
Elevation

MAP FINDINGS

Site

Database(s)

EDR ID Number
EPA ID Number

PALOMAR AIRPORT ARCO (Continued)

S103639418

Year: 2008
County Code: 37
Air Basin: SD
Facility ID: 91361
Air District Name: SD
SIC Code: 5541
Air District Name: SAN DIEGO COUNTY APCD
Community Health Air Pollution Info System: Not reported
Consolidated Emission Reporting Rule: Not reported
Total Organic Hydrocarbon Gases Tons/Yr: 5.61
Reactive Organic Gases Tons/Yr: 5.61
Carbon Monoxide Emissions Tons/Yr: 0
NOX - Oxides of Nitrogen Tons/Yr: 0
SOX - Oxides of Sulphur Tons/Yr: 0
Particulate Matter Tons/Yr: 0
Part. Matter 10 Micrometers and Smlr Tons/Yr:0

Year: 2009
County Code: 37
Air Basin: SD
Facility ID: 91361
Air District Name: SD
SIC Code: 5541
Air District Name: SAN DIEGO COUNTY APCD
Community Health Air Pollution Info System: Not reported
Consolidated Emission Reporting Rule: Not reported
Total Organic Hydrocarbon Gases Tons/Yr: 5.6100000000000003
Reactive Organic Gases Tons/Yr: 5.6100000000000003
Carbon Monoxide Emissions Tons/Yr: 0
NOX - Oxides of Nitrogen Tons/Yr: 0
SOX - Oxides of Sulphur Tons/Yr: 0
Particulate Matter Tons/Yr: 0
Part. Matter 10 Micrometers and Smlr Tons/Yr:0

Year: 2010
County Code: 37
Air Basin: SD
Facility ID: 91361
Air District Name: SD
SIC Code: 5541
Air District Name: SAN DIEGO COUNTY APCD
Community Health Air Pollution Info System: Not reported
Consolidated Emission Reporting Rule: Not reported
Total Organic Hydrocarbon Gases Tons/Yr: 5.6100000000000003
Reactive Organic Gases Tons/Yr: 5.6100000000000003
Carbon Monoxide Emissions Tons/Yr: 0
NOX - Oxides of Nitrogen Tons/Yr: 0
SOX - Oxides of Sulphur Tons/Yr: 0
Particulate Matter Tons/Yr: 0
Part. Matter 10 Micrometers and Smlr Tons/Yr:0

Year: 2011
County Code: 37
Air Basin: SD
Facility ID: 91361
Air District Name: SD
SIC Code: 5541

Map ID
Direction
Distance
Elevation

MAP FINDINGS

Site

Database(s)

EDR ID Number
EPA ID Number

PALOMAR AIRPORT ARCO (Continued)

S103639418

Air District Name: SAN DIEGO COUNTY APCD
Community Health Air Pollution Info System: Not reported
Consolidated Emission Reporting Rule: Not reported
Total Organic Hydrocarbon Gases Tons/Yr: 5.61
Reactive Organic Gases Tons/Yr: 5.61
Carbon Monoxide Emissions Tons/Yr: 0
NOX - Oxides of Nitrogen Tons/Yr: 0
SOX - Oxides of Sulphur Tons/Yr: 0
Particulate Matter Tons/Yr: 0
Part. Matter 10 Micrometers and Smlr Tons/Yr:0

Year: 2012
County Code: 37
Air Basin: SD
Facility ID: 91361
Air District Name: SD
SIC Code: 5541
Air District Name: SAN DIEGO COUNTY APCD
Community Health Air Pollution Info System: Not reported
Consolidated Emission Reporting Rule: Not reported
Total Organic Hydrocarbon Gases Tons/Yr: 5.61
Reactive Organic Gases Tons/Yr: 5.61
Carbon Monoxide Emissions Tons/Yr: 0
NOX - Oxides of Nitrogen Tons/Yr: 0
SOX - Oxides of Sulphur Tons/Yr: 0
Particulate Matter Tons/Yr: 0
Part. Matter 10 Micrometers and Smlr Tons/Yr:0

Year: 2013
County Code: 37
Air Basin: SD
Facility ID: 91361
Air District Name: SD
SIC Code: 5541
Air District Name: SAN DIEGO COUNTY APCD
Community Health Air Pollution Info System: Not reported
Consolidated Emission Reporting Rule: Not reported
Total Organic Hydrocarbon Gases Tons/Yr: 5.61
Reactive Organic Gases Tons/Yr: 5.61
Carbon Monoxide Emissions Tons/Yr: 0
NOX - Oxides of Nitrogen Tons/Yr: 0
SOX - Oxides of Sulphur Tons/Yr: 0
Particulate Matter Tons/Yr: 0
Part. Matter 10 Micrometers and Smlr Tons/Yr:0

Year: 2014
County Code: 37
Air Basin: SD
Facility ID: 91361
Air District Name: SD
SIC Code: 5541
Air District Name: SAN DIEGO COUNTY APCD
Community Health Air Pollution Info System: Not reported
Consolidated Emission Reporting Rule: Not reported
Total Organic Hydrocarbon Gases Tons/Yr: 5.61
Reactive Organic Gases Tons/Yr: 5.61
Carbon Monoxide Emissions Tons/Yr: 0

Map ID
 Direction
 Distance
 Elevation

MAP FINDINGS

Site

Database(s)

EDR ID Number
 EPA ID Number

PALOMAR AIRPORT ARCO (Continued)

S103639418

NOX - Oxides of Nitrogen Tons/Yr: 0
 SOX - Oxides of Sulphur Tons/Yr: 0
 Particulate Matter Tons/Yr: 0
 Part. Matter 10 Micrometers and Smlr Tons/Yr:0

B6
East
1/4-1/2
0.487 mi.
2569 ft.

ARCO
1991 PALOMAR AIRPORT RD
CARLSBAD, CA 92009

SAN DIEGO CO. SAM

S106874379
N/A

Site 2 of 2 in cluster B

Relative:
Higher

SAN DIEGO CO. SAM:

Case Number: H32235-001
 Agency: DEH Site Assessment & Mitigation
Funding: LOP - State Fund
 Facility Type: Drinking Water Aquifer Impacted
 Facility Status: Remedial Action (Clean-Up)
 Date: 10/20/2004
 Date Began: 6/12/2003

Actual:
187 ft.

7
WSW
1/2-1
0.719 mi.
3798 ft.

KINDERCARE LEARNING CENTERS
1200 PLUM TREE ROAD
CARLSBAD, CA 92009

ENVIROSTOR
SAN DIEGO CO. SAM
SLIC
San Diego Co. HMMD

S104757239
N/A

Relative:
Higher

ENVIROSTOR:

Facility ID: 37830019
 Status: Refer: 1248 Local Agency
 Status Date: 02/10/2000
 Site Code: Not reported
 Site Type: Evaluation
 Site Type Detailed: Evaluation
 Acres: 0
 NPL: NO
 Regulatory Agencies: SAN DIEGO COUNTY
 Lead Agency: SAN DIEGO COUNTY
 Program Manager: Not reported
 Supervisor: Referred - Not Assigned
 Division Branch: Cleanup Cypress
 Assembly: 76
 Senate: 36
 Special Program: Not reported
 Restricted Use: NO
 Site Mgmt Req: NONE SPECIFIED
 Funding: Not Applicable
 Latitude: 33.11574
 Longitude: -117.3045
 APN: 21454403
 Past Use: NONE SPECIFIED
 Potential COC: NONE SPECIFIED
 Confirmed COC: NONE SPECIFIED
 Potential Description: NONE SPECIFIED
 Alias Name: 21454403
 Alias Type: APN
 Alias Name: T0608190018

Actual:
198 ft.

Map ID
Direction
Distance
Elevation

MAP FINDINGS

Site

Database(s)

EDR ID Number
EPA ID Number

KINDERCARE LEARNING CENTERS (Continued)

S104757239

Alias Type: GeoTracker Global ID
Alias Name: 37830019
Alias Type: Envirostor ID Number
Alias Name: 37830020
Alias Type: Envirostor ID Number

Completed Info:

Completed Area Name: PROJECT WIDE
Completed Sub Area Name: Not reported
Completed Document Type: SB 1248 Notification
Completed Date: 02/10/2000
Comments: SB 1248 San Diego County

Future Area Name: Not reported
Future Sub Area Name: Not reported
Future Document Type: Not reported
Future Due Date: Not reported
Schedule Area Name: Not reported
Schedule Sub Area Name: Not reported
Schedule Document Type: Not reported
Schedule Due Date: Not reported
Schedule Revised Date: Not reported

SAN DIEGO CO. SAM:

Case Number: H39127-001
Agency: DEH Site Assessment & Mitigation
Funding: Private - VAP
Facility Type: Soils Only
Facility Status: Closed Case
Date: 2/9/2000
Date Began: 1/25/2000

SLIC:

Region: STATE
Facility Status: Completed - Case Closed
Status Date: 02/09/2000
Global Id: T0608190018
Lead Agency: SAN DIEGO COUNTY LOP
Lead Agency Case Number: H39127-001
Latitude: 33.115764
Longitude: -117.304458
Case Type: Cleanup Program Site
Case Worker: Not reported
Local Agency: Not reported
RB Case Number: Not reported
File Location: Local Agency
Potential Media Affected: Soil
Potential Contaminants of Concern: Gasoline
Site History: Not reported

[Click here to access the California GeoTracker records for this facility:](#)

SAN DIEGO CO. HMMD:

Facility Id: 139127
Business Type: Not reported
EPA Id Number: Not reported

Map ID
 Direction
 Distance
 Elevation

MAP FINDINGS

Site

Database(s)

EDR ID Number
 EPA ID Number

KINDERCARE LEARNING CENTERS (Continued)

S104757239

APN: 214-544-03-00
 Last HMMD Inspection: Not reported
 Permit Status: INAC
 Permit Expiration: Not reported
 Facility Owner: Not reported
 Facility Address: Not reported
 Facility City: Not reported
 Facility State: Not reported
 Facility Zip: Not reported
 UST Owner: Not reported
 Handle Regulated Hazmat: Not reported
 Own Or Operate UST: Not reported
 Subject To APSA: Not reported
 Generate Haz Waste: Not reported
 Treat Haz Waste: Not reported
 Generate Medical Waste: Not reported

8
NE
1/2-1
0.769 mi.
4059 ft.

OCEAN AIR FLIGHT SERVICES
PALOMAR AIRPORT
CARLSBAD, CA

Notify 65 **S100178988**
N/A

Relative:
Higher

Actual:
316 ft.

NOTIFY 65:
 Date Reported: Not reported
 Staff Initials: Not reported
 Board File Number: Not reported
 Facility Type: Not reported
 Discharge Date: Not reported
 Issue Date: Not reported
 Incident Description: Not reported

9
SW
1/2-1
0.956 mi.
5047 ft.

PACIFIC RIM ELEMENTARY SCHOOL
1100 CAMINO DE LAS ONDAS
CARLSBAD, CA 92009

ENVIROSTOR **S105628876**
SCH **N/A**

Relative:
Higher

Actual:
185 ft.

ENVIROSTOR:
 Facility ID: 37010017
 Status: No Further Action
 Status Date: 05/07/2001
 Site Code: 404093
 Site Type: School Investigation
 Site Type Detailed: School
 Acres: 10.42
 NPL: NO
 Regulatory Agencies: SMBRP
 Lead Agency: SMBRP
 Program Manager: Shahir Haddad
 Supervisor: Mark Malinowski
 Division Branch: Southern California Schools & Brownfields Outreach
 Assembly: 76
 Senate: 36
 Special Program: Not reported
 Restricted Use: NO

Map ID
Direction
Distance
Elevation

MAP FINDINGS

Site

Database(s)

EDR ID Number
EPA ID Number

PACIFIC RIM ELEMENTARY SCHOOL (Continued)

S105628876

Site Mgmt Req: NONE SPECIFIED
Funding: School District
Latitude: 33.11297
Longitude: -117.2968
APN: NONE SPECIFIED
Past Use: AGRICULTURAL - ROW CROPS
Potential COC: DDE DDT
Confirmed COC: NONE SPECIFIED
Potential Description: SOIL
Alias Name: CARLSBAD UNIFIED SCHOOL DISTRICT
Alias Type: Alternate Name
Alias Name: CARLSBAD USD-HIDDEN VALLEY RD
Alias Type: Alternate Name
Alias Name: CARLSBAD USD-HIDDEN VALLEY RD/VCA
Alias Type: Alternate Name
Alias Name: CARLSBAD USD-PACIFIC RIM ELEM. SCH/VCA
Alias Type: Alternate Name
Alias Name: PACIFIC RIM ELEMENTARY SCHOOL
Alias Type: Alternate Name
Alias Name: 110021625026
Alias Type: EPA (FRS #)
Alias Name: 404012
Alias Type: Project Code (Site Code)
Alias Name: 404067
Alias Type: Project Code (Site Code)
Alias Name: 404093
Alias Type: Project Code (Site Code)
Alias Name: 37010017
Alias Type: Envirostor ID Number

Completed Info:

Completed Area Name: PROJECT WIDE
Completed Sub Area Name: Not reported
Completed Document Type: Site Inspections/Visit (Non LUR)
Completed Date: 04/25/2000
Comments: Not reported

Completed Area Name: PROJECT WIDE
Completed Sub Area Name: Not reported
Completed Document Type: Environmental Oversight Agreement
Completed Date: 12/05/2000
Comments: Not reported

Completed Area Name: PROJECT WIDE
Completed Sub Area Name: Not reported
Completed Document Type: Cost Recovery Closeout Memo
Completed Date: 09/19/2002
Comments: Not reported

Completed Area Name: PROJECT WIDE
Completed Sub Area Name: Not reported
Completed Document Type: Cost Recovery Closeout Memo
Completed Date: 07/10/2000
Comments: Not reported

Completed Area Name: PROJECT WIDE
Completed Sub Area Name: Not reported
Completed Document Type: Preliminary Endangerment Assessment Report

Map ID
Direction
Distance
Elevation

MAP FINDINGS

Site

Database(s)

EDR ID Number
EPA ID Number

PACIFIC RIM ELEMENTARY SCHOOL (Continued)

S105628876

Completed Date: 05/09/2001
Comments: DTSC approved the PEA Report with a no further action determination

Completed Area Name: PROJECT WIDE
Completed Sub Area Name: Not reported
Completed Document Type: Phase 1
Completed Date: 01/10/2000
Comments: Not reported

Future Area Name: Not reported
Future Sub Area Name: Not reported
Future Document Type: Not reported
Future Due Date: Not reported
Schedule Area Name: Not reported
Schedule Sub Area Name: Not reported
Schedule Document Type: Not reported
Schedule Due Date: Not reported
Schedule Revised Date: Not reported

SCH:

Facility ID: 37010017
Site Type: School Investigation
Site Type Detail: School
Site Mgmt. Req.: NONE SPECIFIED
Acres: 10.42
National Priorities List: NO
Cleanup Oversight Agencies: SMBRP
Lead Agency: SMBRP
Lead Agency Description: DTSC - Site Cleanup Program
Project Manager: Shahir Haddad
Supervisor: Mark Malinowski
Division Branch: Southern California Schools & Brownfields Outreach
Site Code: 404093
Assembly: 76
Senate: 36
Special Program Status: Not reported
Status: No Further Action
Status Date: 05/07/2001
Restricted Use: NO
Funding: School District
Latitude: 33.11297
Longitude: -117.2968
APN: NONE SPECIFIED
Past Use: AGRICULTURAL - ROW CROPS
Potential COC: DDE, DDE, DDT
Confirmed COC: NONE SPECIFIED
Potential Description: SOIL
Alias Name: CARLSBAD UNIFIED SCHOOL DISTRICT
Alias Type: Alternate Name
Alias Name: CARLSBAD USD-HIDDEN VALLEY RD
Alias Type: Alternate Name
Alias Name: CARLSBAD USD-HIDDEN VALLEY RD/VCA
Alias Type: Alternate Name
Alias Name: CARLSBAD USD-PACIFIC RIM ELEM. SCH/VCA
Alias Type: Alternate Name
Alias Name: PACIFIC RIM ELEMENTARY SCHOOL

Map ID
Direction
Distance
Elevation

MAP FINDINGS

Site

Database(s)

EDR ID Number
EPA ID Number

PACIFIC RIM ELEMENTARY SCHOOL (Continued)

S105628876

Alias Type: Alternate Name
Alias Name: 110021625026
Alias Type: EPA (FRS #)
Alias Name: 404012
Alias Type: Project Code (Site Code)
Alias Name: 404067
Alias Type: Project Code (Site Code)
Alias Name: 404093
Alias Type: Project Code (Site Code)
Alias Name: 37010017
Alias Type: Envirostor ID Number

Completed Info:

Completed Area Name: PROJECT WIDE
Completed Sub Area Name: Not reported
Completed Document Type: Site Inspections/Visit (Non LUR)
Completed Date: 04/25/2000
Comments: Not reported

Completed Area Name: PROJECT WIDE
Completed Sub Area Name: Not reported
Completed Document Type: Environmental Oversight Agreement
Completed Date: 12/05/2000
Comments: Not reported

Completed Area Name: PROJECT WIDE
Completed Sub Area Name: Not reported
Completed Document Type: Cost Recovery Closeout Memo
Completed Date: 09/19/2002
Comments: Not reported

Completed Area Name: PROJECT WIDE
Completed Sub Area Name: Not reported
Completed Document Type: Cost Recovery Closeout Memo
Completed Date: 07/10/2000
Comments: Not reported

Completed Area Name: PROJECT WIDE
Completed Sub Area Name: Not reported
Completed Document Type: Preliminary Endangerment Assessment Report
Completed Date: 05/09/2001
Comments: DTSC approved the PEA Report with a no further action determination

Completed Area Name: PROJECT WIDE
Completed Sub Area Name: Not reported
Completed Document Type: Phase 1
Completed Date: 01/10/2000
Comments: Not reported

Future Area Name: Not reported
Future Sub Area Name: Not reported
Future Document Type: Not reported
Future Due Date: Not reported
Schedule Area Name: Not reported
Schedule Sub Area Name: Not reported
Schedule Document Type: Not reported
Schedule Due Date: Not reported
Schedule Revised Date: Not reported

Count: 1 records.

ORPHAN SUMMARY

<u>City</u>	<u>EDR ID</u>	<u>Site Name</u>	<u>Site Address</u>	<u>Zip</u>	<u>Database(s)</u>
CARLSBAD	S105539727	EMERALD RIDGE WEST-MAR VISTA	NONE PALOMAR AIRPORT RD	92008	SAN DIEGO CO. SAM, SLIC, San Diego Co. HMMMD

GOVERNMENT RECORDS SEARCHED / DATA CURRENCY TRACKING

To maintain currency of the following federal and state databases, EDR contacts the appropriate governmental agency on a monthly or quarterly basis, as required.

Number of Days to Update: Provides confirmation that EDR is reporting records that have been updated within 90 days from the date the government agency made the information available to the public.

STANDARD ENVIRONMENTAL RECORDS

Federal NPL site list

NPL: National Priority List

National Priorities List (Superfund). The NPL is a subset of CERCLIS and identifies over 1,200 sites for priority cleanup under the Superfund Program. NPL sites may encompass relatively large areas. As such, EDR provides polygon coverage for over 1,000 NPL site boundaries produced by EPA's Environmental Photographic Interpretation Center (EPIC) and regional EPA offices.

Date of Government Version: 03/07/2016	Source: EPA
Date Data Arrived at EDR: 04/05/2016	Telephone: N/A
Date Made Active in Reports: 04/15/2016	Last EDR Contact: 07/07/2016
Number of Days to Update: 10	Next Scheduled EDR Contact: 10/17/2016
	Data Release Frequency: Quarterly

NPL Site Boundaries

Sources:

EPA's Environmental Photographic Interpretation Center (EPIC)
Telephone: 202-564-7333

EPA Region 1
Telephone 617-918-1143

EPA Region 6
Telephone: 214-655-6659

EPA Region 3
Telephone 215-814-5418

EPA Region 7
Telephone: 913-551-7247

EPA Region 4
Telephone 404-562-8033

EPA Region 8
Telephone: 303-312-6774

EPA Region 5
Telephone 312-886-6686

EPA Region 9
Telephone: 415-947-4246

EPA Region 10
Telephone 206-553-8665

Proposed NPL: Proposed National Priority List Sites

A site that has been proposed for listing on the National Priorities List through the issuance of a proposed rule in the Federal Register. EPA then accepts public comments on the site, responds to the comments, and places on the NPL those sites that continue to meet the requirements for listing.

Date of Government Version: 03/07/2016	Source: EPA
Date Data Arrived at EDR: 04/05/2016	Telephone: N/A
Date Made Active in Reports: 04/15/2016	Last EDR Contact: 07/07/2016
Number of Days to Update: 10	Next Scheduled EDR Contact: 10/17/2016
	Data Release Frequency: Quarterly

NPL LIENS: Federal Superfund Liens

Federal Superfund Liens. Under the authority granted the USEPA by CERCLA of 1980, the USEPA has the authority to file liens against real property in order to recover remedial action expenditures or when the property owner received notification of potential liability. USEPA compiles a listing of filed notices of Superfund Liens.

Date of Government Version: 10/15/1991	Source: EPA
Date Data Arrived at EDR: 02/02/1994	Telephone: 202-564-4267
Date Made Active in Reports: 03/30/1994	Last EDR Contact: 08/15/2011
Number of Days to Update: 56	Next Scheduled EDR Contact: 11/28/2011
	Data Release Frequency: No Update Planned

GOVERNMENT RECORDS SEARCHED / DATA CURRENCY TRACKING

Federal Delisted NPL site list

Delisted NPL: National Priority List Deletions

The National Oil and Hazardous Substances Pollution Contingency Plan (NCP) establishes the criteria that the EPA uses to delete sites from the NPL. In accordance with 40 CFR 300.425.(e), sites may be deleted from the NPL where no further response is appropriate.

Date of Government Version: 03/07/2016	Source: EPA
Date Data Arrived at EDR: 04/05/2016	Telephone: N/A
Date Made Active in Reports: 04/15/2016	Last EDR Contact: 07/07/2016
Number of Days to Update: 10	Next Scheduled EDR Contact: 10/17/2016
	Data Release Frequency: Quarterly

Federal CERCLIS list

FEDERAL FACILITY: Federal Facility Site Information listing

A listing of National Priority List (NPL) and Base Realignment and Closure (BRAC) sites found in the Comprehensive Environmental Response, Compensation and Liability Information System (CERCLIS) Database where EPA Federal Facilities Restoration and Reuse Office is involved in cleanup activities.

Date of Government Version: 11/13/2015	Source: Environmental Protection Agency
Date Data Arrived at EDR: 01/06/2016	Telephone: 703-603-8704
Date Made Active in Reports: 05/20/2016	Last EDR Contact: 07/06/2016
Number of Days to Update: 135	Next Scheduled EDR Contact: 10/17/2016
	Data Release Frequency: Varies

SEMS: Superfund Enterprise Management System

SEMS (Superfund Enterprise Management System) tracks hazardous waste sites, potentially hazardous waste sites, and remedial activities performed in support of EPA's Superfund Program across the United States. The list was formerly know as CERCLIS, renamed to SEMs by the EPA in 2015. The list contains data on potentially hazardous waste sites that have been reported to the USEPA by states, municipalities, private companies and private persons, pursuant to Section 103 of the Comprehensive Environmental Response, Compensation, and Liability Act (CERCLA). This dataset also contains sites which are either proposed to or on the National Priorities List (NPL) and the sites which are in the screening and assessment phase for possible inclusion on the NPL.

Date of Government Version: 03/07/2016	Source: EPA
Date Data Arrived at EDR: 04/05/2016	Telephone: 800-424-9346
Date Made Active in Reports: 04/15/2016	Last EDR Contact: 04/05/2016
Number of Days to Update: 10	Next Scheduled EDR Contact: 08/01/2016
	Data Release Frequency: Quarterly

Federal CERCLIS NFRAP site list

SEMS-ARCHIVE: Superfund Enterprise Management System Archive

GOVERNMENT RECORDS SEARCHED / DATA CURRENCY TRACKING

SEMS-ARCHIVE (Superfund Enterprise Management System Archive) tracks sites that have no further interest under the Federal Superfund Program based on available information. The list was formerly known as the CERCLIS-NFRAP, renamed to SEMS ARCHIVE by the EPA in 2015. EPA may perform a minimal level of assessment work at a site while it is archived if site conditions change and/or new information becomes available. Archived sites have been removed and archived from the inventory of SEMS sites. Archived status indicates that, to the best of EPA's knowledge, assessment at a site has been completed and that EPA has determined no further steps will be taken to list the site on the National Priorities List (NPL), unless information indicates this decision was not appropriate or other considerations require a recommendation for listing at a later time. The decision does not necessarily mean that there is no hazard associated with a given site; it only means that, based upon available information, the location is not judged to be potential NPL site.

Date of Government Version: 03/07/2016	Source: EPA
Date Data Arrived at EDR: 04/05/2016	Telephone: 800-424-9346
Date Made Active in Reports: 04/15/2016	Last EDR Contact: 04/05/2016
Number of Days to Update: 10	Next Scheduled EDR Contact: 08/01/2016
	Data Release Frequency: Quarterly

Federal RCRA CORRACTS facilities list

CORRACTS: Corrective Action Report

CORRACTS identifies hazardous waste handlers with RCRA corrective action activity.

Date of Government Version: 12/09/2015	Source: EPA
Date Data Arrived at EDR: 03/02/2016	Telephone: 800-424-9346
Date Made Active in Reports: 04/05/2016	Last EDR Contact: 06/30/2016
Number of Days to Update: 34	Next Scheduled EDR Contact: 10/10/2016
	Data Release Frequency: Quarterly

Federal RCRA non-CORRACTS TSD facilities list

RCRA-TSDF: RCRA - Treatment, Storage and Disposal

RCRAInfo is EPA's comprehensive information system, providing access to data supporting the Resource Conservation and Recovery Act (RCRA) of 1976 and the Hazardous and Solid Waste Amendments (HSWA) of 1984. The database includes selective information on sites which generate, transport, store, treat and/or dispose of hazardous waste as defined by the Resource Conservation and Recovery Act (RCRA). Transporters are individuals or entities that move hazardous waste from the generator offsite to a facility that can recycle, treat, store, or dispose of the waste. TSDFs treat, store, or dispose of the waste.

Date of Government Version: 12/09/2015	Source: Environmental Protection Agency
Date Data Arrived at EDR: 03/02/2016	Telephone: (415) 495-8895
Date Made Active in Reports: 04/05/2016	Last EDR Contact: 06/30/2016
Number of Days to Update: 34	Next Scheduled EDR Contact: 10/17/2016
	Data Release Frequency: Quarterly

Federal RCRA generators list

RCRA-LQG: RCRA - Large Quantity Generators

RCRAInfo is EPA's comprehensive information system, providing access to data supporting the Resource Conservation and Recovery Act (RCRA) of 1976 and the Hazardous and Solid Waste Amendments (HSWA) of 1984. The database includes selective information on sites which generate, transport, store, treat and/or dispose of hazardous waste as defined by the Resource Conservation and Recovery Act (RCRA). Large quantity generators (LQGs) generate over 1,000 kilograms (kg) of hazardous waste, or over 1 kg of acutely hazardous waste per month.

Date of Government Version: 12/09/2015	Source: Environmental Protection Agency
Date Data Arrived at EDR: 03/02/2016	Telephone: (415) 495-8895
Date Made Active in Reports: 04/05/2016	Last EDR Contact: 06/30/2016
Number of Days to Update: 34	Next Scheduled EDR Contact: 10/17/2016
	Data Release Frequency: Quarterly

GOVERNMENT RECORDS SEARCHED / DATA CURRENCY TRACKING

RCRA-SQG: RCRA - Small Quantity Generators

RCRAInfo is EPA's comprehensive information system, providing access to data supporting the Resource Conservation and Recovery Act (RCRA) of 1976 and the Hazardous and Solid Waste Amendments (HSWA) of 1984. The database includes selective information on sites which generate, transport, store, treat and/or dispose of hazardous waste as defined by the Resource Conservation and Recovery Act (RCRA). Small quantity generators (SQGs) generate between 100 kg and 1,000 kg of hazardous waste per month.

Date of Government Version: 12/09/2015	Source: Environmental Protection Agency
Date Data Arrived at EDR: 03/02/2016	Telephone: (415) 495-8895
Date Made Active in Reports: 04/05/2016	Last EDR Contact: 06/30/2016
Number of Days to Update: 34	Next Scheduled EDR Contact: 10/17/2016
	Data Release Frequency: Quarterly

RCRA-CESQG: RCRA - Conditionally Exempt Small Quantity Generators

RCRAInfo is EPA's comprehensive information system, providing access to data supporting the Resource Conservation and Recovery Act (RCRA) of 1976 and the Hazardous and Solid Waste Amendments (HSWA) of 1984. The database includes selective information on sites which generate, transport, store, treat and/or dispose of hazardous waste as defined by the Resource Conservation and Recovery Act (RCRA). Conditionally exempt small quantity generators (CESQGs) generate less than 100 kg of hazardous waste, or less than 1 kg of acutely hazardous waste per month.

Date of Government Version: 12/09/2015	Source: Environmental Protection Agency
Date Data Arrived at EDR: 03/02/2016	Telephone: (415) 495-8895
Date Made Active in Reports: 04/05/2016	Last EDR Contact: 06/30/2016
Number of Days to Update: 34	Next Scheduled EDR Contact: 10/17/2016
	Data Release Frequency: Varies

Federal institutional controls / engineering controls registries

LUCIS: Land Use Control Information System

LUCIS contains records of land use control information pertaining to the former Navy Base Realignment and Closure properties.

Date of Government Version: 05/28/2015	Source: Department of the Navy
Date Data Arrived at EDR: 05/29/2015	Telephone: 843-820-7326
Date Made Active in Reports: 06/11/2015	Last EDR Contact: 05/16/2016
Number of Days to Update: 13	Next Scheduled EDR Contact: 08/29/2016
	Data Release Frequency: Varies

US ENG CONTROLS: Engineering Controls Sites List

A listing of sites with engineering controls in place. Engineering controls include various forms of caps, building foundations, liners, and treatment methods to create pathway elimination for regulated substances to enter environmental media or effect human health.

Date of Government Version: 09/10/2015	Source: Environmental Protection Agency
Date Data Arrived at EDR: 09/11/2015	Telephone: 703-603-0695
Date Made Active in Reports: 11/03/2015	Last EDR Contact: 05/25/2016
Number of Days to Update: 53	Next Scheduled EDR Contact: 09/12/2016
	Data Release Frequency: Varies

US INST CONTROL: Sites with Institutional Controls

A listing of sites with institutional controls in place. Institutional controls include administrative measures, such as groundwater use restrictions, construction restrictions, property use restrictions, and post remediation care requirements intended to prevent exposure to contaminants remaining on site. Deed restrictions are generally required as part of the institutional controls.

Date of Government Version: 09/10/2015	Source: Environmental Protection Agency
Date Data Arrived at EDR: 09/11/2015	Telephone: 703-603-0695
Date Made Active in Reports: 11/03/2015	Last EDR Contact: 05/25/2016
Number of Days to Update: 53	Next Scheduled EDR Contact: 09/12/2016
	Data Release Frequency: Varies

GOVERNMENT RECORDS SEARCHED / DATA CURRENCY TRACKING

Federal ERNS list

ERNS: Emergency Response Notification System

Emergency Response Notification System. ERNS records and stores information on reported releases of oil and hazardous substances.

Date of Government Version: 03/28/2016
Date Data Arrived at EDR: 03/30/2016
Date Made Active in Reports: 05/20/2016
Number of Days to Update: 51

Source: National Response Center, United States Coast Guard
Telephone: 202-267-2180
Last EDR Contact: 06/28/2016
Next Scheduled EDR Contact: 10/10/2016
Data Release Frequency: Annually

State- and tribal - equivalent NPL

RESPONSE: State Response Sites

Identifies confirmed release sites where DTSC is involved in remediation, either in a lead or oversight capacity. These confirmed release sites are generally high-priority and high potential risk.

Date of Government Version: 05/02/2016
Date Data Arrived at EDR: 05/04/2016
Date Made Active in Reports: 06/21/2016
Number of Days to Update: 48

Source: Department of Toxic Substances Control
Telephone: 916-323-3400
Last EDR Contact: 05/04/2016
Next Scheduled EDR Contact: 08/15/2016
Data Release Frequency: Quarterly

State- and tribal - equivalent CERCLIS

ENVIROSTOR: EnviroStor Database

The Department of Toxic Substances Control's (DTSC's) Site Mitigation and Brownfields Reuse Program's (SMBRP's) EnviroStor database identifies sites that have known contamination or sites for which there may be reasons to investigate further. The database includes the following site types: Federal Superfund sites (National Priorities List (NPL)); State Response, including Military Facilities and State Superfund; Voluntary Cleanup; and School sites. EnviroStor provides similar information to the information that was available in CalSites, and provides additional site information, including, but not limited to, identification of formerly-contaminated properties that have been released for reuse, properties where environmental deed restrictions have been recorded to prevent inappropriate land uses, and risk characterization information that is used to assess potential impacts to public health and the environment at contaminated sites.

Date of Government Version: 05/02/2016
Date Data Arrived at EDR: 05/04/2016
Date Made Active in Reports: 06/21/2016
Number of Days to Update: 48

Source: Department of Toxic Substances Control
Telephone: 916-323-3400
Last EDR Contact: 05/04/2016
Next Scheduled EDR Contact: 08/15/2016
Data Release Frequency: Quarterly

State and tribal landfill and/or solid waste disposal site lists

SWF/LF (SWIS): Solid Waste Information System

Active, Closed and Inactive Landfills. SWF/LF records typically contain an inventory of solid waste disposal facilities or landfills. These may be active or inactive facilities or open dumps that failed to meet RCRA Section 4004 criteria for solid waste landfills or disposal sites.

Date of Government Version: 05/16/2016
Date Data Arrived at EDR: 05/18/2016
Date Made Active in Reports: 06/21/2016
Number of Days to Update: 34

Source: Department of Resources Recycling and Recovery
Telephone: 916-341-6320
Last EDR Contact: 05/18/2016
Next Scheduled EDR Contact: 08/29/2016
Data Release Frequency: Quarterly

State and tribal leaking storage tank lists

GOVERNMENT RECORDS SEARCHED / DATA CURRENCY TRACKING

LUST REG 3: Leaking Underground Storage Tank Database

Leaking Underground Storage Tank locations. Monterey, San Benito, San Luis Obispo, Santa Barbara, Santa Cruz counties.

Date of Government Version: 05/19/2003	Source: California Regional Water Quality Control Board Central Coast Region (3)
Date Data Arrived at EDR: 05/19/2003	Telephone: 805-542-4786
Date Made Active in Reports: 06/02/2003	Last EDR Contact: 07/18/2011
Number of Days to Update: 14	Next Scheduled EDR Contact: 10/31/2011
	Data Release Frequency: No Update Planned

LUST REG 4: Underground Storage Tank Leak List

Los Angeles, Ventura counties. For more current information, please refer to the State Water Resources Control Board's LUST database.

Date of Government Version: 09/07/2004	Source: California Regional Water Quality Control Board Los Angeles Region (4)
Date Data Arrived at EDR: 09/07/2004	Telephone: 213-576-6710
Date Made Active in Reports: 10/12/2004	Last EDR Contact: 09/06/2011
Number of Days to Update: 35	Next Scheduled EDR Contact: 12/19/2011
	Data Release Frequency: No Update Planned

LUST REG 5: Leaking Underground Storage Tank Database

Leaking Underground Storage Tank locations. Alameda, Alpine, Amador, Butte, Colusa, Contra Costa, Calveras, El Dorado, Fresno, Glenn, Kern, Kings, Lake, Lassen, Madera, Mariposa, Merced, Modoc, Napa, Nevada, Placer, Plumas, Sacramento, San Joaquin, Shasta, Solano, Stanislaus, Sutter, Tehama, Tulare, Tuolumne, Yolo, Yuba counties.

Date of Government Version: 07/01/2008	Source: California Regional Water Quality Control Board Central Valley Region (5)
Date Data Arrived at EDR: 07/22/2008	Telephone: 916-464-4834
Date Made Active in Reports: 07/31/2008	Last EDR Contact: 07/01/2011
Number of Days to Update: 9	Next Scheduled EDR Contact: 10/17/2011
	Data Release Frequency: No Update Planned

LUST REG 6L: Leaking Underground Storage Tank Case Listing

For more current information, please refer to the State Water Resources Control Board's LUST database.

Date of Government Version: 09/09/2003	Source: California Regional Water Quality Control Board Lahontan Region (6)
Date Data Arrived at EDR: 09/10/2003	Telephone: 530-542-5572
Date Made Active in Reports: 10/07/2003	Last EDR Contact: 09/12/2011
Number of Days to Update: 27	Next Scheduled EDR Contact: 12/26/2011
	Data Release Frequency: No Update Planned

LUST REG 6V: Leaking Underground Storage Tank Case Listing

Leaking Underground Storage Tank locations. Inyo, Kern, Los Angeles, Mono, San Bernardino counties.

Date of Government Version: 06/07/2005	Source: California Regional Water Quality Control Board Victorville Branch Office (6)
Date Data Arrived at EDR: 06/07/2005	Telephone: 760-241-7365
Date Made Active in Reports: 06/29/2005	Last EDR Contact: 09/12/2011
Number of Days to Update: 22	Next Scheduled EDR Contact: 12/26/2011
	Data Release Frequency: No Update Planned

LUST REG 7: Leaking Underground Storage Tank Case Listing

Leaking Underground Storage Tank locations. Imperial, Riverside, San Diego, Santa Barbara counties.

Date of Government Version: 02/26/2004	Source: California Regional Water Quality Control Board Colorado River Basin Region (7)
Date Data Arrived at EDR: 02/26/2004	Telephone: 760-776-8943
Date Made Active in Reports: 03/24/2004	Last EDR Contact: 08/01/2011
Number of Days to Update: 27	Next Scheduled EDR Contact: 11/14/2011
	Data Release Frequency: No Update Planned

LUST REG 1: Active Toxic Site Investigation

Del Norte, Humboldt, Lake, Mendocino, Modoc, Siskiyou, Sonoma, Trinity counties. For more current information, please refer to the State Water Resources Control Board's LUST database.

GOVERNMENT RECORDS SEARCHED / DATA CURRENCY TRACKING

Date of Government Version: 02/01/2001
Date Data Arrived at EDR: 02/28/2001
Date Made Active in Reports: 03/29/2001
Number of Days to Update: 29

Source: California Regional Water Quality Control Board North Coast (1)
Telephone: 707-570-3769
Last EDR Contact: 08/01/2011
Next Scheduled EDR Contact: 11/14/2011
Data Release Frequency: No Update Planned

LUST REG 2: Fuel Leak List

Leaking Underground Storage Tank locations. Alameda, Contra Costa, Marin, Napa, San Francisco, San Mateo, Santa Clara, Solano, Sonoma counties.

Date of Government Version: 09/30/2004
Date Data Arrived at EDR: 10/20/2004
Date Made Active in Reports: 11/19/2004
Number of Days to Update: 30

Source: California Regional Water Quality Control Board San Francisco Bay Region (2)
Telephone: 510-622-2433
Last EDR Contact: 09/19/2011
Next Scheduled EDR Contact: 01/02/2012
Data Release Frequency: Quarterly

LUST: Geotracker's Leaking Underground Fuel Tank Report

Leaking Underground Storage Tank Incident Reports. LUST records contain an inventory of reported leaking underground storage tank incidents. Not all states maintain these records, and the information stored varies by state. For more information on a particular leaking underground storage tank sites, please contact the appropriate regulatory agency.

Date of Government Version: 03/14/2016
Date Data Arrived at EDR: 03/16/2016
Date Made Active in Reports: 05/16/2016
Number of Days to Update: 61

Source: State Water Resources Control Board
Telephone: see region list
Last EDR Contact: 06/14/2016
Next Scheduled EDR Contact: 09/26/2016
Data Release Frequency: Quarterly

LUST REG 9: Leaking Underground Storage Tank Report

Orange, Riverside, San Diego counties. For more current information, please refer to the State Water Resources Control Board's LUST database.

Date of Government Version: 03/01/2001
Date Data Arrived at EDR: 04/23/2001
Date Made Active in Reports: 05/21/2001
Number of Days to Update: 28

Source: California Regional Water Quality Control Board San Diego Region (9)
Telephone: 858-637-5595
Last EDR Contact: 09/26/2011
Next Scheduled EDR Contact: 01/09/2012
Data Release Frequency: No Update Planned

LUST REG 8: Leaking Underground Storage Tanks

California Regional Water Quality Control Board Santa Ana Region (8). For more current information, please refer to the State Water Resources Control Board's LUST database.

Date of Government Version: 02/14/2005
Date Data Arrived at EDR: 02/15/2005
Date Made Active in Reports: 03/28/2005
Number of Days to Update: 41

Source: California Regional Water Quality Control Board Santa Ana Region (8)
Telephone: 909-782-4496
Last EDR Contact: 08/15/2011
Next Scheduled EDR Contact: 11/28/2011
Data Release Frequency: Varies

INDIAN LUST R5: Leaking Underground Storage Tanks on Indian Land

Leaking underground storage tanks located on Indian Land in Michigan, Minnesota and Wisconsin.

Date of Government Version: 02/17/2016
Date Data Arrived at EDR: 04/27/2016
Date Made Active in Reports: 06/03/2016
Number of Days to Update: 37

Source: EPA, Region 5
Telephone: 312-886-7439
Last EDR Contact: 04/27/2016
Next Scheduled EDR Contact: 08/08/2016
Data Release Frequency: Varies

INDIAN LUST R8: Leaking Underground Storage Tanks on Indian Land

LUSTs on Indian land in Colorado, Montana, North Dakota, South Dakota, Utah and Wyoming.

GOVERNMENT RECORDS SEARCHED / DATA CURRENCY TRACKING

Date of Government Version: 10/13/2015	Source: EPA Region 8
Date Data Arrived at EDR: 10/23/2015	Telephone: 303-312-6271
Date Made Active in Reports: 02/18/2016	Last EDR Contact: 04/27/2016
Number of Days to Update: 118	Next Scheduled EDR Contact: 08/08/2016
	Data Release Frequency: Quarterly

INDIAN LUST R1: Leaking Underground Storage Tanks on Indian Land
A listing of leaking underground storage tank locations on Indian Land.

Date of Government Version: 10/27/2015	Source: EPA Region 1
Date Data Arrived at EDR: 10/29/2015	Telephone: 617-918-1313
Date Made Active in Reports: 01/04/2016	Last EDR Contact: 04/29/2016
Number of Days to Update: 67	Next Scheduled EDR Contact: 08/08/2016
	Data Release Frequency: Varies

INDIAN LUST R4: Leaking Underground Storage Tanks on Indian Land
LUSTs on Indian land in Florida, Mississippi and North Carolina.

Date of Government Version: 02/05/2016	Source: EPA Region 4
Date Data Arrived at EDR: 04/29/2016	Telephone: 404-562-8677
Date Made Active in Reports: 06/03/2016	Last EDR Contact: 04/26/2016
Number of Days to Update: 35	Next Scheduled EDR Contact: 08/08/2016
	Data Release Frequency: Semi-Annually

INDIAN LUST R6: Leaking Underground Storage Tanks on Indian Land
LUSTs on Indian land in New Mexico and Oklahoma.

Date of Government Version: 12/11/2015	Source: EPA Region 6
Date Data Arrived at EDR: 02/19/2016	Telephone: 214-665-6597
Date Made Active in Reports: 06/03/2016	Last EDR Contact: 04/29/2016
Number of Days to Update: 105	Next Scheduled EDR Contact: 08/08/2016
	Data Release Frequency: Varies

INDIAN LUST R10: Leaking Underground Storage Tanks on Indian Land
LUSTs on Indian land in Alaska, Idaho, Oregon and Washington.

Date of Government Version: 01/07/2016	Source: EPA Region 10
Date Data Arrived at EDR: 01/08/2016	Telephone: 206-553-2857
Date Made Active in Reports: 02/18/2016	Last EDR Contact: 04/29/2016
Number of Days to Update: 41	Next Scheduled EDR Contact: 08/08/2016
	Data Release Frequency: Quarterly

INDIAN LUST R9: Leaking Underground Storage Tanks on Indian Land
LUSTs on Indian land in Arizona, California, New Mexico and Nevada

Date of Government Version: 02/25/2016	Source: Environmental Protection Agency
Date Data Arrived at EDR: 04/27/2016	Telephone: 415-972-3372
Date Made Active in Reports: 06/03/2016	Last EDR Contact: 04/27/2016
Number of Days to Update: 37	Next Scheduled EDR Contact: 08/08/2016
	Data Release Frequency: Quarterly

INDIAN LUST R7: Leaking Underground Storage Tanks on Indian Land
LUSTs on Indian land in Iowa, Kansas, and Nebraska

Date of Government Version: 10/09/2015	Source: EPA Region 7
Date Data Arrived at EDR: 02/12/2016	Telephone: 913-551-7003
Date Made Active in Reports: 06/03/2016	Last EDR Contact: 04/29/2016
Number of Days to Update: 112	Next Scheduled EDR Contact: 08/08/2016
	Data Release Frequency: Varies

GOVERNMENT RECORDS SEARCHED / DATA CURRENCY TRACKING

SLIC: Statewide SLIC Cases

The SLIC (Spills, Leaks, Investigations and Cleanup) program is designed to protect and restore water quality from spills, leaks, and similar discharges.

Date of Government Version: 03/14/2016
Date Data Arrived at EDR: 03/16/2016
Date Made Active in Reports: 05/16/2016
Number of Days to Update: 61

Source: State Water Resources Control Board
Telephone: 866-480-1028
Last EDR Contact: 06/14/2016
Next Scheduled EDR Contact: 09/26/2016
Data Release Frequency: Varies

SLIC REG 1: Active Toxic Site Investigations

The SLIC (Spills, Leaks, Investigations and Cleanup) program is designed to protect and restore water quality from spills, leaks, and similar discharges.

Date of Government Version: 04/03/2003
Date Data Arrived at EDR: 04/07/2003
Date Made Active in Reports: 04/25/2003
Number of Days to Update: 18

Source: California Regional Water Quality Control Board, North Coast Region (1)
Telephone: 707-576-2220
Last EDR Contact: 08/01/2011
Next Scheduled EDR Contact: 11/14/2011
Data Release Frequency: No Update Planned

SLIC REG 2: Spills, Leaks, Investigation & Cleanup Cost Recovery Listing

The SLIC (Spills, Leaks, Investigations and Cleanup) program is designed to protect and restore water quality from spills, leaks, and similar discharges.

Date of Government Version: 09/30/2004
Date Data Arrived at EDR: 10/20/2004
Date Made Active in Reports: 11/19/2004
Number of Days to Update: 30

Source: Regional Water Quality Control Board San Francisco Bay Region (2)
Telephone: 510-286-0457
Last EDR Contact: 09/19/2011
Next Scheduled EDR Contact: 01/02/2012
Data Release Frequency: Quarterly

SLIC REG 3: Spills, Leaks, Investigation & Cleanup Cost Recovery Listing

The SLIC (Spills, Leaks, Investigations and Cleanup) program is designed to protect and restore water quality from spills, leaks, and similar discharges.

Date of Government Version: 05/18/2006
Date Data Arrived at EDR: 05/18/2006
Date Made Active in Reports: 06/15/2006
Number of Days to Update: 28

Source: California Regional Water Quality Control Board Central Coast Region (3)
Telephone: 805-549-3147
Last EDR Contact: 07/18/2011
Next Scheduled EDR Contact: 10/31/2011
Data Release Frequency: Semi-Annually

SLIC REG 4: Spills, Leaks, Investigation & Cleanup Cost Recovery Listing

The SLIC (Spills, Leaks, Investigations and Cleanup) program is designed to protect and restore water quality from spills, leaks, and similar discharges.

Date of Government Version: 11/17/2004
Date Data Arrived at EDR: 11/18/2004
Date Made Active in Reports: 01/04/2005
Number of Days to Update: 47

Source: Region Water Quality Control Board Los Angeles Region (4)
Telephone: 213-576-6600
Last EDR Contact: 07/01/2011
Next Scheduled EDR Contact: 10/17/2011
Data Release Frequency: Varies

SLIC REG 5: Spills, Leaks, Investigation & Cleanup Cost Recovery Listing

The SLIC (Spills, Leaks, Investigations and Cleanup) program is designed to protect and restore water quality from spills, leaks, and similar discharges.

Date of Government Version: 04/01/2005
Date Data Arrived at EDR: 04/05/2005
Date Made Active in Reports: 04/21/2005
Number of Days to Update: 16

Source: Regional Water Quality Control Board Central Valley Region (5)
Telephone: 916-464-3291
Last EDR Contact: 09/12/2011
Next Scheduled EDR Contact: 12/26/2011
Data Release Frequency: Semi-Annually

GOVERNMENT RECORDS SEARCHED / DATA CURRENCY TRACKING

SLIC REG 6V: Spills, Leaks, Investigation & Cleanup Cost Recovery Listing

The SLIC (Spills, Leaks, Investigations and Cleanup) program is designed to protect and restore water quality from spills, leaks, and similar discharges.

Date of Government Version: 05/24/2005
Date Data Arrived at EDR: 05/25/2005
Date Made Active in Reports: 06/16/2005
Number of Days to Update: 22

Source: Regional Water Quality Control Board, Victorville Branch
Telephone: 619-241-6583
Last EDR Contact: 08/15/2011
Next Scheduled EDR Contact: 11/28/2011
Data Release Frequency: Semi-Annually

SLIC REG 6L: SLIC Sites

The SLIC (Spills, Leaks, Investigations and Cleanup) program is designed to protect and restore water quality from spills, leaks, and similar discharges.

Date of Government Version: 09/07/2004
Date Data Arrived at EDR: 09/07/2004
Date Made Active in Reports: 10/12/2004
Number of Days to Update: 35

Source: California Regional Water Quality Control Board, Lahontan Region
Telephone: 530-542-5574
Last EDR Contact: 08/15/2011
Next Scheduled EDR Contact: 11/28/2011
Data Release Frequency: No Update Planned

SLIC REG 7: SLIC List

The SLIC (Spills, Leaks, Investigations and Cleanup) program is designed to protect and restore water quality from spills, leaks, and similar discharges.

Date of Government Version: 11/24/2004
Date Data Arrived at EDR: 11/29/2004
Date Made Active in Reports: 01/04/2005
Number of Days to Update: 36

Source: California Regional Quality Control Board, Colorado River Basin Region
Telephone: 760-346-7491
Last EDR Contact: 08/01/2011
Next Scheduled EDR Contact: 11/14/2011
Data Release Frequency: No Update Planned

SLIC REG 8: Spills, Leaks, Investigation & Cleanup Cost Recovery Listing

The SLIC (Spills, Leaks, Investigations and Cleanup) program is designed to protect and restore water quality from spills, leaks, and similar discharges.

Date of Government Version: 04/03/2008
Date Data Arrived at EDR: 04/03/2008
Date Made Active in Reports: 04/14/2008
Number of Days to Update: 11

Source: California Region Water Quality Control Board Santa Ana Region (8)
Telephone: 951-782-3298
Last EDR Contact: 09/12/2011
Next Scheduled EDR Contact: 12/26/2011
Data Release Frequency: Semi-Annually

SLIC REG 9: Spills, Leaks, Investigation & Cleanup Cost Recovery Listing

The SLIC (Spills, Leaks, Investigations and Cleanup) program is designed to protect and restore water quality from spills, leaks, and similar discharges.

Date of Government Version: 09/10/2007
Date Data Arrived at EDR: 09/11/2007
Date Made Active in Reports: 09/28/2007
Number of Days to Update: 17

Source: California Regional Water Quality Control Board San Diego Region (9)
Telephone: 858-467-2980
Last EDR Contact: 08/08/2011
Next Scheduled EDR Contact: 11/21/2011
Data Release Frequency: Annually

State and tribal registered storage tank lists

FEMA UST: Underground Storage Tank Listing

A listing of all FEMA owned underground storage tanks.

Date of Government Version: 01/01/2010
Date Data Arrived at EDR: 02/16/2010
Date Made Active in Reports: 04/12/2010
Number of Days to Update: 55

Source: FEMA
Telephone: 202-646-5797
Last EDR Contact: 07/07/2016
Next Scheduled EDR Contact: 10/24/2016
Data Release Frequency: Varies

GOVERNMENT RECORDS SEARCHED / DATA CURRENCY TRACKING

UST: Active UST Facilities

Active UST facilities gathered from the local regulatory agencies

Date of Government Version: 03/14/2016	Source: SWRCB
Date Data Arrived at EDR: 03/16/2016	Telephone: 916-341-5851
Date Made Active in Reports: 05/04/2016	Last EDR Contact: 06/14/2016
Number of Days to Update: 49	Next Scheduled EDR Contact: 09/26/2016
	Data Release Frequency: Semi-Annually

AST: Aboveground Petroleum Storage Tank Facilities

A listing of aboveground storage tank petroleum storage tank locations.

Date of Government Version: 08/01/2009	Source: California Environmental Protection Agency
Date Data Arrived at EDR: 09/10/2009	Telephone: 916-327-5092
Date Made Active in Reports: 10/01/2009	Last EDR Contact: 07/07/2016
Number of Days to Update: 21	Next Scheduled EDR Contact: 10/10/2016
	Data Release Frequency: Quarterly

INDIAN UST R6: Underground Storage Tanks on Indian Land

The Indian Underground Storage Tank (UST) database provides information about underground storage tanks on Indian land in EPA Region 6 (Louisiana, Arkansas, Oklahoma, New Mexico, Texas and 65 Tribes).

Date of Government Version: 12/03/2015	Source: EPA Region 6
Date Data Arrived at EDR: 02/04/2016	Telephone: 214-665-7591
Date Made Active in Reports: 06/03/2016	Last EDR Contact: 04/29/2016
Number of Days to Update: 120	Next Scheduled EDR Contact: 08/08/2016
	Data Release Frequency: Semi-Annually

INDIAN UST R5: Underground Storage Tanks on Indian Land

The Indian Underground Storage Tank (UST) database provides information about underground storage tanks on Indian land in EPA Region 5 (Michigan, Minnesota and Wisconsin and Tribal Nations).

Date of Government Version: 11/05/2015	Source: EPA Region 5
Date Data Arrived at EDR: 11/13/2015	Telephone: 312-886-6136
Date Made Active in Reports: 01/04/2016	Last EDR Contact: 04/27/2016
Number of Days to Update: 52	Next Scheduled EDR Contact: 08/08/2016
	Data Release Frequency: Varies

INDIAN UST R4: Underground Storage Tanks on Indian Land

The Indian Underground Storage Tank (UST) database provides information about underground storage tanks on Indian land in EPA Region 4 (Alabama, Florida, Georgia, Kentucky, Mississippi, North Carolina, South Carolina, Tennessee and Tribal Nations)

Date of Government Version: 02/05/2016	Source: EPA Region 4
Date Data Arrived at EDR: 04/29/2016	Telephone: 404-562-9424
Date Made Active in Reports: 06/03/2016	Last EDR Contact: 04/26/2016
Number of Days to Update: 35	Next Scheduled EDR Contact: 08/08/2016
	Data Release Frequency: Semi-Annually

INDIAN UST R1: Underground Storage Tanks on Indian Land

The Indian Underground Storage Tank (UST) database provides information about underground storage tanks on Indian land in EPA Region 1 (Connecticut, Maine, Massachusetts, New Hampshire, Rhode Island, Vermont and ten Tribal Nations).

Date of Government Version: 10/20/2015	Source: EPA, Region 1
Date Data Arrived at EDR: 10/29/2015	Telephone: 617-918-1313
Date Made Active in Reports: 01/04/2016	Last EDR Contact: 04/29/2016
Number of Days to Update: 67	Next Scheduled EDR Contact: 08/08/2016
	Data Release Frequency: Varies

GOVERNMENT RECORDS SEARCHED / DATA CURRENCY TRACKING

INDIAN UST R7: Underground Storage Tanks on Indian Land

The Indian Underground Storage Tank (UST) database provides information about underground storage tanks on Indian land in EPA Region 7 (Iowa, Kansas, Missouri, Nebraska, and 9 Tribal Nations).

Date of Government Version: 09/23/2014	Source: EPA Region 7
Date Data Arrived at EDR: 11/25/2014	Telephone: 913-551-7003
Date Made Active in Reports: 01/29/2015	Last EDR Contact: 04/29/2016
Number of Days to Update: 65	Next Scheduled EDR Contact: 08/08/2016
	Data Release Frequency: Varies

INDIAN UST R8: Underground Storage Tanks on Indian Land

The Indian Underground Storage Tank (UST) database provides information about underground storage tanks on Indian land in EPA Region 8 (Colorado, Montana, North Dakota, South Dakota, Utah, Wyoming and 27 Tribal Nations).

Date of Government Version: 01/26/2016	Source: EPA Region 8
Date Data Arrived at EDR: 02/05/2016	Telephone: 303-312-6137
Date Made Active in Reports: 06/03/2016	Last EDR Contact: 04/29/2016
Number of Days to Update: 119	Next Scheduled EDR Contact: 08/08/2016
	Data Release Frequency: Quarterly

INDIAN UST R10: Underground Storage Tanks on Indian Land

The Indian Underground Storage Tank (UST) database provides information about underground storage tanks on Indian land in EPA Region 10 (Alaska, Idaho, Oregon, Washington, and Tribal Nations).

Date of Government Version: 01/07/2016	Source: EPA Region 10
Date Data Arrived at EDR: 01/08/2016	Telephone: 206-553-2857
Date Made Active in Reports: 02/18/2016	Last EDR Contact: 04/29/2016
Number of Days to Update: 41	Next Scheduled EDR Contact: 08/08/2016
	Data Release Frequency: Quarterly

INDIAN UST R9: Underground Storage Tanks on Indian Land

The Indian Underground Storage Tank (UST) database provides information about underground storage tanks on Indian land in EPA Region 9 (Arizona, California, Hawaii, Nevada, the Pacific Islands, and Tribal Nations).

Date of Government Version: 02/25/2016	Source: EPA Region 9
Date Data Arrived at EDR: 04/27/2016	Telephone: 415-972-3368
Date Made Active in Reports: 06/03/2016	Last EDR Contact: 04/27/2016
Number of Days to Update: 37	Next Scheduled EDR Contact: 08/08/2016
	Data Release Frequency: Quarterly

State and tribal voluntary cleanup sites

INDIAN VCP R7: Voluntary Cleanup Priority Listing

A listing of voluntary cleanup priority sites located on Indian Land located in Region 7.

Date of Government Version: 03/20/2008	Source: EPA, Region 7
Date Data Arrived at EDR: 04/22/2008	Telephone: 913-551-7365
Date Made Active in Reports: 05/19/2008	Last EDR Contact: 04/20/2009
Number of Days to Update: 27	Next Scheduled EDR Contact: 07/20/2009
	Data Release Frequency: Varies

VCP: Voluntary Cleanup Program Properties

Contains low threat level properties with either confirmed or unconfirmed releases and the project proponents have request that DTSC oversee investigation and/or cleanup activities and have agreed to provide coverage for DTSC's costs.

Date of Government Version: 05/02/2016	Source: Department of Toxic Substances Control
Date Data Arrived at EDR: 05/04/2016	Telephone: 916-323-3400
Date Made Active in Reports: 06/21/2016	Last EDR Contact: 05/04/2016
Number of Days to Update: 48	Next Scheduled EDR Contact: 08/15/2016
	Data Release Frequency: Quarterly

GOVERNMENT RECORDS SEARCHED / DATA CURRENCY TRACKING

INDIAN VCP R1: Voluntary Cleanup Priority Listing

A listing of voluntary cleanup priority sites located on Indian Land located in Region 1.

Date of Government Version: 07/27/2015	Source: EPA, Region 1
Date Data Arrived at EDR: 09/29/2015	Telephone: 617-918-1102
Date Made Active in Reports: 02/18/2016	Last EDR Contact: 07/01/2016
Number of Days to Update: 142	Next Scheduled EDR Contact: 10/10/2016
	Data Release Frequency: Varies

State and tribal Brownfields sites

BROWNFIELDS: Considered Brownfields Sites Listing

A listing of sites the SWRCB considers to be Brownfields since these are sites have come to them through the MOA Process.

Date of Government Version: 02/29/2016	Source: State Water Resources Control Board
Date Data Arrived at EDR: 03/07/2016	Telephone: 916-323-7905
Date Made Active in Reports: 05/04/2016	Last EDR Contact: 06/15/2016
Number of Days to Update: 58	Next Scheduled EDR Contact: 09/19/2016
	Data Release Frequency: Varies

ADDITIONAL ENVIRONMENTAL RECORDS

Local Brownfield lists

US BROWNFIELDS: A Listing of Brownfields Sites

Brownfields are real property, the expansion, redevelopment, or reuse of which may be complicated by the presence or potential presence of a hazardous substance, pollutant, or contaminant. Cleaning up and reinvesting in these properties takes development pressures off of undeveloped, open land, and both improves and protects the environment. Assessment, Cleanup and Redevelopment Exchange System (ACRES) stores information reported by EPA Brownfields grant recipients on brownfields properties assessed or cleaned up with grant funding as well as information on Targeted Brownfields Assessments performed by EPA Regions. A listing of ACRES Brownfield sites is obtained from Cleanups in My Community. Cleanups in My Community provides information on Brownfields properties for which information is reported back to EPA, as well as areas served by Brownfields grant programs.

Date of Government Version: 12/22/2015	Source: Environmental Protection Agency
Date Data Arrived at EDR: 12/23/2015	Telephone: 202-566-2777
Date Made Active in Reports: 02/18/2016	Last EDR Contact: 06/22/2016
Number of Days to Update: 57	Next Scheduled EDR Contact: 10/03/2016
	Data Release Frequency: Semi-Annually

Local Lists of Landfill / Solid Waste Disposal Sites

WMUDS/SWAT: Waste Management Unit Database

Waste Management Unit Database System. WMUDS is used by the State Water Resources Control Board staff and the Regional Water Quality Control Boards for program tracking and inventory of waste management units. WMUDS is composed of the following databases: Facility Information, Scheduled Inspections Information, Waste Management Unit Information, SWAT Program Information, SWAT Report Summary Information, SWAT Report Summary Data, Chapter 15 (formerly Subchapter 15) Information, Chapter 15 Monitoring Parameters, TPCA Program Information, RCRA Program Information, Closure Information, and Interested Parties Information.

Date of Government Version: 04/01/2000	Source: State Water Resources Control Board
Date Data Arrived at EDR: 04/10/2000	Telephone: 916-227-4448
Date Made Active in Reports: 05/10/2000	Last EDR Contact: 05/06/2016
Number of Days to Update: 30	Next Scheduled EDR Contact: 08/22/2016
	Data Release Frequency: No Update Planned

SWRCY: Recycler Database

A listing of recycling facilities in California.

GOVERNMENT RECORDS SEARCHED / DATA CURRENCY TRACKING

Date of Government Version: 03/15/2016
Date Data Arrived at EDR: 03/16/2016
Date Made Active in Reports: 05/09/2016
Number of Days to Update: 54

Source: Department of Conservation
Telephone: 916-323-3836
Last EDR Contact: 06/14/2016
Next Scheduled EDR Contact: 09/26/2016
Data Release Frequency: Quarterly

HAULERS: Registered Waste Tire Haulers Listing
A listing of registered waste tire haulers.

Date of Government Version: 04/07/2016
Date Data Arrived at EDR: 04/12/2016
Date Made Active in Reports: 06/01/2016
Number of Days to Update: 50

Source: Integrated Waste Management Board
Telephone: 916-341-6422
Last EDR Contact: 05/13/2016
Next Scheduled EDR Contact: 08/22/2016
Data Release Frequency: Varies

INDIAN ODI: Report on the Status of Open Dumps on Indian Lands
Location of open dumps on Indian land.

Date of Government Version: 12/31/1998
Date Data Arrived at EDR: 12/03/2007
Date Made Active in Reports: 01/24/2008
Number of Days to Update: 52

Source: Environmental Protection Agency
Telephone: 703-308-8245
Last EDR Contact: 04/27/2016
Next Scheduled EDR Contact: 08/15/2016
Data Release Frequency: Varies

DEBRIS REGION 9: Torres Martinez Reservation Illegal Dump Site Locations
A listing of illegal dump sites location on the Torres Martinez Indian Reservation located in eastern Riverside County and northern Imperial County, California.

Date of Government Version: 01/12/2009
Date Data Arrived at EDR: 05/07/2009
Date Made Active in Reports: 09/21/2009
Number of Days to Update: 137

Source: EPA, Region 9
Telephone: 415-947-4219
Last EDR Contact: 04/21/2016
Next Scheduled EDR Contact: 08/08/2016
Data Release Frequency: No Update Planned

ODI: Open Dump Inventory
An open dump is defined as a disposal facility that does not comply with one or more of the Part 257 or Part 258 Subtitle D Criteria.

Date of Government Version: 06/30/1985
Date Data Arrived at EDR: 08/09/2004
Date Made Active in Reports: 09/17/2004
Number of Days to Update: 39

Source: Environmental Protection Agency
Telephone: 800-424-9346
Last EDR Contact: 06/09/2004
Next Scheduled EDR Contact: N/A
Data Release Frequency: No Update Planned

Local Lists of Hazardous waste / Contaminated Sites

US HIST CDL: National Clandestine Laboratory Register
A listing of clandestine drug lab locations that have been removed from the DEAs National Clandestine Laboratory Register.

Date of Government Version: 02/18/2016
Date Data Arrived at EDR: 03/07/2016
Date Made Active in Reports: 06/03/2016
Number of Days to Update: 88

Source: Drug Enforcement Administration
Telephone: 202-307-1000
Last EDR Contact: 03/01/2016
Next Scheduled EDR Contact: 06/13/2016
Data Release Frequency: No Update Planned

HIST CAL-SITES: Calsites Database
The Calsites database contains potential or confirmed hazardous substance release properties. In 1996, California EPA reevaluated and significantly reduced the number of sites in the Calsites database. No longer updated by the state agency. It has been replaced by ENVIROSTOR.

GOVERNMENT RECORDS SEARCHED / DATA CURRENCY TRACKING

Date of Government Version: 08/08/2005
Date Data Arrived at EDR: 08/03/2006
Date Made Active in Reports: 08/24/2006
Number of Days to Update: 21

Source: Department of Toxic Substance Control
Telephone: 916-323-3400
Last EDR Contact: 02/23/2009
Next Scheduled EDR Contact: 05/25/2009
Data Release Frequency: No Update Planned

SCH: School Property Evaluation Program

This category contains proposed and existing school sites that are being evaluated by DTSC for possible hazardous materials contamination. In some cases, these properties may be listed in the CalSites category depending on the level of threat to public health and safety or the environment they pose.

Date of Government Version: 05/02/2016
Date Data Arrived at EDR: 05/04/2016
Date Made Active in Reports: 06/21/2016
Number of Days to Update: 48

Source: Department of Toxic Substances Control
Telephone: 916-323-3400
Last EDR Contact: 05/04/2016
Next Scheduled EDR Contact: 08/15/2016
Data Release Frequency: Quarterly

CDL: Clandestine Drug Labs

A listing of drug lab locations. Listing of a location in this database does not indicate that any illegal drug lab materials were or were not present there, and does not constitute a determination that the location either requires or does not require additional cleanup work.

Date of Government Version: 12/31/2015
Date Data Arrived at EDR: 05/10/2016
Date Made Active in Reports: 06/17/2016
Number of Days to Update: 38

Source: Department of Toxic Substances Control
Telephone: 916-255-6504
Last EDR Contact: 07/07/2016
Next Scheduled EDR Contact: 10/24/2016
Data Release Frequency: Varies

TOXIC PITS: Toxic Pits Cleanup Act Sites

Toxic PITS Cleanup Act Sites. TOXIC PITS identifies sites suspected of containing hazardous substances where cleanup has not yet been completed.

Date of Government Version: 07/01/1995
Date Data Arrived at EDR: 08/30/1995
Date Made Active in Reports: 09/26/1995
Number of Days to Update: 27

Source: State Water Resources Control Board
Telephone: 916-227-4364
Last EDR Contact: 01/26/2009
Next Scheduled EDR Contact: 04/27/2009
Data Release Frequency: No Update Planned

US CDL: Clandestine Drug Labs

A listing of clandestine drug lab locations. The U.S. Department of Justice ("the Department") provides this web site as a public service. It contains addresses of some locations where law enforcement agencies reported they found chemicals or other items that indicated the presence of either clandestine drug laboratories or dumpsites. In most cases, the source of the entries is not the Department, and the Department has not verified the entry and does not guarantee its accuracy. Members of the public must verify the accuracy of all entries by, for example, contacting local law enforcement and local health departments.

Date of Government Version: 02/18/2016
Date Data Arrived at EDR: 03/07/2016
Date Made Active in Reports: 06/03/2016
Number of Days to Update: 88

Source: Drug Enforcement Administration
Telephone: 202-307-1000
Last EDR Contact: 05/31/2016
Next Scheduled EDR Contact: 09/12/2016
Data Release Frequency: Quarterly

Local Lists of Registered Storage Tanks

SWEEPS UST: SWEEPS UST Listing

Statewide Environmental Evaluation and Planning System. This underground storage tank listing was updated and maintained by a company contacted by the SWRCB in the early 1990's. The listing is no longer updated or maintained. The local agency is the contact for more information on a site on the SWEEPS list.

GOVERNMENT RECORDS SEARCHED / DATA CURRENCY TRACKING

Date of Government Version: 06/01/1994
Date Data Arrived at EDR: 07/07/2005
Date Made Active in Reports: 08/11/2005
Number of Days to Update: 35

Source: State Water Resources Control Board
Telephone: N/A
Last EDR Contact: 06/03/2005
Next Scheduled EDR Contact: N/A
Data Release Frequency: No Update Planned

UST MENDOCINO: Mendocino County UST Database

A listing of underground storage tank locations in Mendocino County.

Date of Government Version: 06/07/2016
Date Data Arrived at EDR: 06/09/2016
Date Made Active in Reports: 06/23/2016
Number of Days to Update: 14

Source: Department of Public Health
Telephone: 707-463-4466
Last EDR Contact: 06/01/2016
Next Scheduled EDR Contact: 09/12/2016
Data Release Frequency: Annually

HIST UST: Hazardous Substance Storage Container Database

The Hazardous Substance Storage Container Database is a historical listing of UST sites. Refer to local/county source for current data.

Date of Government Version: 10/15/1990
Date Data Arrived at EDR: 01/25/1991
Date Made Active in Reports: 02/12/1991
Number of Days to Update: 18

Source: State Water Resources Control Board
Telephone: 916-341-5851
Last EDR Contact: 07/26/2001
Next Scheduled EDR Contact: N/A
Data Release Frequency: No Update Planned

CA FID UST: Facility Inventory Database

The Facility Inventory Database (FID) contains a historical listing of active and inactive underground storage tank locations from the State Water Resource Control Board. Refer to local/county source for current data.

Date of Government Version: 10/31/1994
Date Data Arrived at EDR: 09/05/1995
Date Made Active in Reports: 09/29/1995
Number of Days to Update: 24

Source: California Environmental Protection Agency
Telephone: 916-341-5851
Last EDR Contact: 12/28/1998
Next Scheduled EDR Contact: N/A
Data Release Frequency: No Update Planned

Local Land Records

LIENS: Environmental Liens Listing

A listing of property locations with environmental liens for California where DTSC is a lien holder.

Date of Government Version: 03/08/2016
Date Data Arrived at EDR: 03/11/2016
Date Made Active in Reports: 05/04/2016
Number of Days to Update: 54

Source: Department of Toxic Substances Control
Telephone: 916-323-3400
Last EDR Contact: 06/02/2016
Next Scheduled EDR Contact: 09/19/2016
Data Release Frequency: Varies

LIENS 2: CERCLA Lien Information

A Federal CERCLA ('Superfund') lien can exist by operation of law at any site or property at which EPA has spent Superfund monies. These monies are spent to investigate and address releases and threatened releases of contamination. CERCLIS provides information as to the identity of these sites and properties.

Date of Government Version: 02/18/2014
Date Data Arrived at EDR: 03/18/2014
Date Made Active in Reports: 04/24/2014
Number of Days to Update: 37

Source: Environmental Protection Agency
Telephone: 202-564-6023
Last EDR Contact: 04/26/2016
Next Scheduled EDR Contact: 08/08/2016
Data Release Frequency: Varies

DEED: Deed Restriction Listing

GOVERNMENT RECORDS SEARCHED / DATA CURRENCY TRACKING

Site Mitigation and Brownfields Reuse Program Facility Sites with Deed Restrictions & Hazardous Waste Management Program Facility Sites with Deed / Land Use Restriction. The DTSC Site Mitigation and Brownfields Reuse Program (SMBRP) list includes sites cleaned up under the program's oversight and generally does not include current or former hazardous waste facilities that required a hazardous waste facility permit. The list represents deed restrictions that are active. Some sites have multiple deed restrictions. The DTSC Hazardous Waste Management Program (HWMP) has developed a list of current or former hazardous waste facilities that have a recorded land use restriction at the local county recorder's office. The land use restrictions on this list were required by the DTSC HWMP as a result of the presence of hazardous substances that remain on site after the facility (or part of the facility) has been closed or cleaned up. The types of land use restriction include deed notice, deed restriction, or a land use restriction that binds current and future owners.

Date of Government Version: 03/07/2016	Source: DTSC and SWRCB
Date Data Arrived at EDR: 03/08/2016	Telephone: 916-323-3400
Date Made Active in Reports: 05/04/2016	Last EDR Contact: 06/07/2016
Number of Days to Update: 57	Next Scheduled EDR Contact: 09/19/2016
	Data Release Frequency: Semi-Annually

Records of Emergency Release Reports

HMIRS: Hazardous Materials Information Reporting System

Hazardous Materials Incident Report System. HMIRS contains hazardous material spill incidents reported to DOT.

Date of Government Version: 06/24/2015	Source: U.S. Department of Transportation
Date Data Arrived at EDR: 06/26/2015	Telephone: 202-366-4555
Date Made Active in Reports: 09/02/2015	Last EDR Contact: 06/28/2016
Number of Days to Update: 68	Next Scheduled EDR Contact: 10/10/2016
	Data Release Frequency: Annually

CHMIRS: California Hazardous Material Incident Report System

California Hazardous Material Incident Reporting System. CHMIRS contains information on reported hazardous material incidents (accidental releases or spills).

Date of Government Version: 04/11/2016	Source: Office of Emergency Services
Date Data Arrived at EDR: 04/27/2016	Telephone: 916-845-8400
Date Made Active in Reports: 06/17/2016	Last EDR Contact: 04/27/2016
Number of Days to Update: 51	Next Scheduled EDR Contact: 08/08/2016
	Data Release Frequency: Varies

LDS: Land Disposal Sites Listing

The Land Disposal program regulates of waste discharge to land for treatment, storage and disposal in waste management units.

Date of Government Version: 03/14/2016	Source: State Water Quality Control Board
Date Data Arrived at EDR: 03/16/2016	Telephone: 866-480-1028
Date Made Active in Reports: 05/16/2016	Last EDR Contact: 06/14/2016
Number of Days to Update: 61	Next Scheduled EDR Contact: 09/26/2016
	Data Release Frequency: Quarterly

MCS: Military Cleanup Sites Listing

The State Water Resources Control Board and nine Regional Water Quality Control Boards partner with the Department of Defense (DoD) through the Defense and State Memorandum of Agreement (DSMOA) to oversee the investigation and remediation of water quality issues at military facilities.

Date of Government Version: 03/14/2016	Source: State Water Resources Control Board
Date Data Arrived at EDR: 03/16/2016	Telephone: 866-480-1028
Date Made Active in Reports: 05/16/2016	Last EDR Contact: 06/14/2016
Number of Days to Update: 61	Next Scheduled EDR Contact: 09/26/2016
	Data Release Frequency: Quarterly

GOVERNMENT RECORDS SEARCHED / DATA CURRENCY TRACKING

SPILLS 90: SPILLS90 data from FirstSearch

Spills 90 includes those spill and release records available exclusively from FirstSearch databases. Typically, they may include chemical, oil and/or hazardous substance spills recorded after 1990. Duplicate records that are already included in EDR incident and release records are not included in Spills 90.

Date of Government Version: 06/06/2012	Source: FirstSearch
Date Data Arrived at EDR: 01/03/2013	Telephone: N/A
Date Made Active in Reports: 02/22/2013	Last EDR Contact: 01/03/2013
Number of Days to Update: 50	Next Scheduled EDR Contact: N/A
	Data Release Frequency: No Update Planned

Other Ascertainable Records

RCRA NonGen / NLR: RCRA - Non Generators / No Longer Regulated

RCRAInfo is EPA's comprehensive information system, providing access to data supporting the Resource Conservation and Recovery Act (RCRA) of 1976 and the Hazardous and Solid Waste Amendments (HSWA) of 1984. The database includes selective information on sites which generate, transport, store, treat and/or dispose of hazardous waste as defined by the Resource Conservation and Recovery Act (RCRA). Non-Generators do not presently generate hazardous waste.

Date of Government Version: 12/09/2015	Source: Environmental Protection Agency
Date Data Arrived at EDR: 03/02/2016	Telephone: (415) 495-8895
Date Made Active in Reports: 04/05/2016	Last EDR Contact: 06/30/2016
Number of Days to Update: 34	Next Scheduled EDR Contact: 10/17/2016
	Data Release Frequency: Varies

FUDS: Formerly Used Defense Sites

The listing includes locations of Formerly Used Defense Sites properties where the US Army Corps of Engineers is actively working or will take necessary cleanup actions.

Date of Government Version: 01/31/2015	Source: U.S. Army Corps of Engineers
Date Data Arrived at EDR: 07/08/2015	Telephone: 202-528-4285
Date Made Active in Reports: 10/13/2015	Last EDR Contact: 06/10/2016
Number of Days to Update: 97	Next Scheduled EDR Contact: 09/19/2016
	Data Release Frequency: Varies

DOD: Department of Defense Sites

This data set consists of federally owned or administered lands, administered by the Department of Defense, that have any area equal to or greater than 640 acres of the United States, Puerto Rico, and the U.S. Virgin Islands.

Date of Government Version: 12/31/2005	Source: USGS
Date Data Arrived at EDR: 11/10/2006	Telephone: 888-275-8747
Date Made Active in Reports: 01/11/2007	Last EDR Contact: 04/15/2016
Number of Days to Update: 62	Next Scheduled EDR Contact: 07/25/2016
	Data Release Frequency: Semi-Annually

FEDLAND: Federal and Indian Lands

Federally and Indian administrated lands of the United States. Lands included are administrated by: Army Corps of Engineers, Bureau of Reclamation, National Wild and Scenic River, National Wildlife Refuge, Public Domain Land, Wilderness, Wilderness Study Area, Wildlife Management Area, Bureau of Indian Affairs, Bureau of Land Management, Department of Justice, Forest Service, Fish and Wildlife Service, National Park Service.

Date of Government Version: 12/31/2005	Source: U.S. Geological Survey
Date Data Arrived at EDR: 02/06/2006	Telephone: 888-275-8747
Date Made Active in Reports: 01/11/2007	Last EDR Contact: 04/15/2016
Number of Days to Update: 339	Next Scheduled EDR Contact: 07/25/2016
	Data Release Frequency: N/A

SCRD DRYCLEANERS: State Coalition for Remediation of Drycleaners Listing

The State Coalition for Remediation of Drycleaners was established in 1998, with support from the U.S. EPA Office of Superfund Remediation and Technology Innovation. It is comprised of representatives of states with established drycleaner remediation programs. Currently the member states are Alabama, Connecticut, Florida, Illinois, Kansas, Minnesota, Missouri, North Carolina, Oregon, South Carolina, Tennessee, Texas, and Wisconsin.

GOVERNMENT RECORDS SEARCHED / DATA CURRENCY TRACKING

Date of Government Version: 03/07/2011	Source: Environmental Protection Agency
Date Data Arrived at EDR: 03/09/2011	Telephone: 615-532-8599
Date Made Active in Reports: 05/02/2011	Last EDR Contact: 05/20/2016
Number of Days to Update: 54	Next Scheduled EDR Contact: 08/29/2016
	Data Release Frequency: Varies

US FIN ASSUR: Financial Assurance Information

All owners and operators of facilities that treat, store, or dispose of hazardous waste are required to provide proof that they will have sufficient funds to pay for the clean up, closure, and post-closure care of their facilities.

Date of Government Version: 09/01/2015	Source: Environmental Protection Agency
Date Data Arrived at EDR: 09/03/2015	Telephone: 202-566-1917
Date Made Active in Reports: 11/03/2015	Last EDR Contact: 05/18/2016
Number of Days to Update: 61	Next Scheduled EDR Contact: 08/29/2016
	Data Release Frequency: Quarterly

EPA WATCH LIST: EPA WATCH LIST

EPA maintains a "Watch List" to facilitate dialogue between EPA, state and local environmental agencies on enforcement matters relating to facilities with alleged violations identified as either significant or high priority. Being on the Watch List does not mean that the facility has actually violated the law only that an investigation by EPA or a state or local environmental agency has led those organizations to allege that an unproven violation has in fact occurred. Being on the Watch List does not represent a higher level of concern regarding the alleged violations that were detected, but instead indicates cases requiring additional dialogue between EPA, state and local agencies - primarily because of the length of time the alleged violation has gone unaddressed or unresolved.

Date of Government Version: 08/30/2013	Source: Environmental Protection Agency
Date Data Arrived at EDR: 03/21/2014	Telephone: 617-520-3000
Date Made Active in Reports: 06/17/2014	Last EDR Contact: 05/09/2016
Number of Days to Update: 88	Next Scheduled EDR Contact: 08/22/2016
	Data Release Frequency: Quarterly

2020 COR ACTION: 2020 Corrective Action Program List

The EPA has set ambitious goals for the RCRA Corrective Action program by creating the 2020 Corrective Action Universe. This RCRA cleanup baseline includes facilities expected to need corrective action. The 2020 universe contains a wide variety of sites. Some properties are heavily contaminated while others were contaminated but have since been cleaned up. Still others have not been fully investigated yet, and may require little or no remediation. Inclusion in the 2020 Universe does not necessarily imply failure on the part of a facility to meet its RCRA obligations.

Date of Government Version: 04/22/2013	Source: Environmental Protection Agency
Date Data Arrived at EDR: 03/03/2015	Telephone: 703-308-4044
Date Made Active in Reports: 03/09/2015	Last EDR Contact: 05/12/2016
Number of Days to Update: 6	Next Scheduled EDR Contact: 08/22/2016
	Data Release Frequency: Varies

TSCA: Toxic Substances Control Act

Toxic Substances Control Act. TSCA identifies manufacturers and importers of chemical substances included on the TSCA Chemical Substance Inventory list. It includes data on the production volume of these substances by plant site.

Date of Government Version: 12/31/2012	Source: EPA
Date Data Arrived at EDR: 01/15/2015	Telephone: 202-260-5521
Date Made Active in Reports: 01/29/2015	Last EDR Contact: 06/24/2016
Number of Days to Update: 14	Next Scheduled EDR Contact: 10/03/2016
	Data Release Frequency: Every 4 Years

TRIS: Toxic Chemical Release Inventory System

Toxic Release Inventory System. TRIS identifies facilities which release toxic chemicals to the air, water and land in reportable quantities under SARA Title III Section 313.

GOVERNMENT RECORDS SEARCHED / DATA CURRENCY TRACKING

Date of Government Version: 12/31/2014
Date Data Arrived at EDR: 11/24/2015
Date Made Active in Reports: 04/05/2016
Number of Days to Update: 133

Source: EPA
Telephone: 202-566-0250
Last EDR Contact: 05/24/2016
Next Scheduled EDR Contact: 09/05/2016
Data Release Frequency: Annually

SSTS: Section 7 Tracking Systems

Section 7 of the Federal Insecticide, Fungicide and Rodenticide Act, as amended (92 Stat. 829) requires all registered pesticide-producing establishments to submit a report to the Environmental Protection Agency by March 1st each year. Each establishment must report the types and amounts of pesticides, active ingredients and devices being produced, and those having been produced and sold or distributed in the past year.

Date of Government Version: 12/31/2009
Date Data Arrived at EDR: 12/10/2010
Date Made Active in Reports: 02/25/2011
Number of Days to Update: 77

Source: EPA
Telephone: 202-564-4203
Last EDR Contact: 04/25/2016
Next Scheduled EDR Contact: 08/08/2016
Data Release Frequency: Annually

ROD: Records Of Decision

Record of Decision. ROD documents mandate a permanent remedy at an NPL (Superfund) site containing technical and health information to aid in the cleanup.

Date of Government Version: 11/25/2013
Date Data Arrived at EDR: 12/12/2013
Date Made Active in Reports: 02/24/2014
Number of Days to Update: 74

Source: EPA
Telephone: 703-416-0223
Last EDR Contact: 06/07/2016
Next Scheduled EDR Contact: 09/19/2016
Data Release Frequency: Annually

RMP: Risk Management Plans

When Congress passed the Clean Air Act Amendments of 1990, it required EPA to publish regulations and guidance for chemical accident prevention at facilities using extremely hazardous substances. The Risk Management Program Rule (RMP Rule) was written to implement Section 112(r) of these amendments. The rule, which built upon existing industry codes and standards, requires companies of all sizes that use certain flammable and toxic substances to develop a Risk Management Program, which includes a(n): Hazard assessment that details the potential effects of an accidental release, an accident history of the last five years, and an evaluation of worst-case and alternative accidental releases; Prevention program that includes safety precautions and maintenance, monitoring, and employee training measures; and Emergency response program that spells out emergency health care, employee training measures and procedures for informing the public and response agencies (e.g the fire department) should an accident occur.

Date of Government Version: 08/01/2015
Date Data Arrived at EDR: 08/26/2015
Date Made Active in Reports: 11/03/2015
Number of Days to Update: 69

Source: Environmental Protection Agency
Telephone: 202-564-8600
Last EDR Contact: 04/25/2016
Next Scheduled EDR Contact: 08/08/2016
Data Release Frequency: Varies

RAATS: RCRA Administrative Action Tracking System

RCRA Administration Action Tracking System. RAATS contains records based on enforcement actions issued under RCRA pertaining to major violators and includes administrative and civil actions brought by the EPA. For administration actions after September 30, 1995, data entry in the RAATS database was discontinued. EPA will retain a copy of the database for historical records. It was necessary to terminate RAATS because a decrease in agency resources made it impossible to continue to update the information contained in the database.

Date of Government Version: 04/17/1995
Date Data Arrived at EDR: 07/03/1995
Date Made Active in Reports: 08/07/1995
Number of Days to Update: 35

Source: EPA
Telephone: 202-564-4104
Last EDR Contact: 06/02/2008
Next Scheduled EDR Contact: 09/01/2008
Data Release Frequency: No Update Planned

GOVERNMENT RECORDS SEARCHED / DATA CURRENCY TRACKING

PRP: Potentially Responsible Parties

A listing of verified Potentially Responsible Parties

Date of Government Version: 10/25/2013	Source: EPA
Date Data Arrived at EDR: 10/17/2014	Telephone: 202-564-6023
Date Made Active in Reports: 10/20/2014	Last EDR Contact: 05/12/2016
Number of Days to Update: 3	Next Scheduled EDR Contact: 08/22/2016
	Data Release Frequency: Quarterly

PADS: PCB Activity Database System

PCB Activity Database. PADS Identifies generators, transporters, commercial storers and/or brokers and disposers of PCB's who are required to notify the EPA of such activities.

Date of Government Version: 07/01/2014	Source: EPA
Date Data Arrived at EDR: 10/15/2014	Telephone: 202-566-0500
Date Made Active in Reports: 11/17/2014	Last EDR Contact: 04/12/2016
Number of Days to Update: 33	Next Scheduled EDR Contact: 07/25/2016
	Data Release Frequency: Annually

ICIS: Integrated Compliance Information System

The Integrated Compliance Information System (ICIS) supports the information needs of the national enforcement and compliance program as well as the unique needs of the National Pollutant Discharge Elimination System (NPDES) program.

Date of Government Version: 01/23/2015	Source: Environmental Protection Agency
Date Data Arrived at EDR: 02/06/2015	Telephone: 202-564-5088
Date Made Active in Reports: 03/09/2015	Last EDR Contact: 07/07/2016
Number of Days to Update: 31	Next Scheduled EDR Contact: 10/24/2016
	Data Release Frequency: Quarterly

FTTS: FIFRA/ TSCA Tracking System - FIFRA (Federal Insecticide, Fungicide, & Rodenticide Act)/TSCA (Toxic Substances Control Act)

FTTS tracks administrative cases and pesticide enforcement actions and compliance activities related to FIFRA, TSCA and EPCRA (Emergency Planning and Community Right-to-Know Act). To maintain currency, EDR contacts the Agency on a quarterly basis.

Date of Government Version: 04/09/2009	Source: EPA/Office of Prevention, Pesticides and Toxic Substances
Date Data Arrived at EDR: 04/16/2009	Telephone: 202-566-1667
Date Made Active in Reports: 05/11/2009	Last EDR Contact: 05/20/2016
Number of Days to Update: 25	Next Scheduled EDR Contact: 09/05/2016
	Data Release Frequency: Quarterly

FTTS INSP: FIFRA/ TSCA Tracking System - FIFRA (Federal Insecticide, Fungicide, & Rodenticide Act)/TSCA (Toxic Substances Control Act)

A listing of FIFRA/TSCA Tracking System (FTTS) inspections and enforcements.

Date of Government Version: 04/09/2009	Source: EPA
Date Data Arrived at EDR: 04/16/2009	Telephone: 202-566-1667
Date Made Active in Reports: 05/11/2009	Last EDR Contact: 05/20/2016
Number of Days to Update: 25	Next Scheduled EDR Contact: 09/05/2016
	Data Release Frequency: Quarterly

MLTS: Material Licensing Tracking System

MLTS is maintained by the Nuclear Regulatory Commission and contains a list of approximately 8,100 sites which possess or use radioactive materials and which are subject to NRC licensing requirements. To maintain currency, EDR contacts the Agency on a quarterly basis.

Date of Government Version: 03/07/2016	Source: Nuclear Regulatory Commission
Date Data Arrived at EDR: 03/18/2016	Telephone: 301-415-7169
Date Made Active in Reports: 04/15/2016	Last EDR Contact: 05/06/2016
Number of Days to Update: 28	Next Scheduled EDR Contact: 08/22/2016
	Data Release Frequency: Quarterly

GOVERNMENT RECORDS SEARCHED / DATA CURRENCY TRACKING

COAL ASH DOE: Steam-Electric Plant Operation Data

A listing of power plants that store ash in surface ponds.

Date of Government Version: 12/31/2005	Source: Department of Energy
Date Data Arrived at EDR: 08/07/2009	Telephone: 202-586-8719
Date Made Active in Reports: 10/22/2009	Last EDR Contact: 06/09/2016
Number of Days to Update: 76	Next Scheduled EDR Contact: 09/19/2016
	Data Release Frequency: Varies

COAL ASH EPA: Coal Combustion Residues Surface Impoundments List

A listing of coal combustion residues surface impoundments with high hazard potential ratings.

Date of Government Version: 07/01/2014	Source: Environmental Protection Agency
Date Data Arrived at EDR: 09/10/2014	Telephone: N/A
Date Made Active in Reports: 10/20/2014	Last EDR Contact: 06/10/2016
Number of Days to Update: 40	Next Scheduled EDR Contact: 09/19/2016
	Data Release Frequency: Varies

PCB TRANSFORMER: PCB Transformer Registration Database

The database of PCB transformer registrations that includes all PCB registration submittals.

Date of Government Version: 02/01/2011	Source: Environmental Protection Agency
Date Data Arrived at EDR: 10/19/2011	Telephone: 202-566-0517
Date Made Active in Reports: 01/10/2012	Last EDR Contact: 04/26/2016
Number of Days to Update: 83	Next Scheduled EDR Contact: 08/08/2016
	Data Release Frequency: Varies

RADINFO: Radiation Information Database

The Radiation Information Database (RADINFO) contains information about facilities that are regulated by U.S. Environmental Protection Agency (EPA) regulations for radiation and radioactivity.

Date of Government Version: 07/07/2015	Source: Environmental Protection Agency
Date Data Arrived at EDR: 07/09/2015	Telephone: 202-343-9775
Date Made Active in Reports: 09/16/2015	Last EDR Contact: 07/07/2016
Number of Days to Update: 69	Next Scheduled EDR Contact: 10/17/2016
	Data Release Frequency: Quarterly

HIST FTTS: FIFRA/TSCA Tracking System Administrative Case Listing

A complete administrative case listing from the FIFRA/TSCA Tracking System (FTTS) for all ten EPA regions. The information was obtained from the National Compliance Database (NCDB). NCDB supports the implementation of FIFRA (Federal Insecticide, Fungicide, and Rodenticide Act) and TSCA (Toxic Substances Control Act). Some EPA regions are now closing out records. Because of that, and the fact that some EPA regions are not providing EPA Headquarters with updated records, it was decided to create a HIST FTTS database. It included records that may not be included in the newer FTTS database updates. This database is no longer updated.

Date of Government Version: 10/19/2006	Source: Environmental Protection Agency
Date Data Arrived at EDR: 03/01/2007	Telephone: 202-564-2501
Date Made Active in Reports: 04/10/2007	Last EDR Contact: 12/17/2007
Number of Days to Update: 40	Next Scheduled EDR Contact: 03/17/2008
	Data Release Frequency: No Update Planned

HIST FTTS INSP: FIFRA/TSCA Tracking System Inspection & Enforcement Case Listing

A complete inspection and enforcement case listing from the FIFRA/TSCA Tracking System (FTTS) for all ten EPA regions. The information was obtained from the National Compliance Database (NCDB). NCDB supports the implementation of FIFRA (Federal Insecticide, Fungicide, and Rodenticide Act) and TSCA (Toxic Substances Control Act). Some EPA regions are now closing out records. Because of that, and the fact that some EPA regions are not providing EPA Headquarters with updated records, it was decided to create a HIST FTTS database. It included records that may not be included in the newer FTTS database updates. This database is no longer updated.

GOVERNMENT RECORDS SEARCHED / DATA CURRENCY TRACKING

Date of Government Version: 10/19/2006
Date Data Arrived at EDR: 03/01/2007
Date Made Active in Reports: 04/10/2007
Number of Days to Update: 40

Source: Environmental Protection Agency
Telephone: 202-564-2501
Last EDR Contact: 12/17/2008
Next Scheduled EDR Contact: 03/17/2008
Data Release Frequency: No Update Planned

DOT OPS: Incident and Accident Data

Department of Transportation, Office of Pipeline Safety Incident and Accident data.

Date of Government Version: 07/31/2012
Date Data Arrived at EDR: 08/07/2012
Date Made Active in Reports: 09/18/2012
Number of Days to Update: 42

Source: Department of Transportation, Office of Pipeline Safety
Telephone: 202-366-4595
Last EDR Contact: 05/04/2016
Next Scheduled EDR Contact: 08/15/2016
Data Release Frequency: Varies

CONSENT: Superfund (CERCLA) Consent Decrees

Major legal settlements that establish responsibility and standards for cleanup at NPL (Superfund) sites. Released periodically by United States District Courts after settlement by parties to litigation matters.

Date of Government Version: 12/31/2014
Date Data Arrived at EDR: 04/17/2015
Date Made Active in Reports: 06/02/2015
Number of Days to Update: 46

Source: Department of Justice, Consent Decree Library
Telephone: Varies
Last EDR Contact: 03/24/2016
Next Scheduled EDR Contact: 07/11/2016
Data Release Frequency: Varies

BRS: Biennial Reporting System

The Biennial Reporting System is a national system administered by the EPA that collects data on the generation and management of hazardous waste. BRS captures detailed data from two groups: Large Quantity Generators (LQG) and Treatment, Storage, and Disposal Facilities.

Date of Government Version: 12/31/2013
Date Data Arrived at EDR: 02/24/2015
Date Made Active in Reports: 09/30/2015
Number of Days to Update: 218

Source: EPA/NTIS
Telephone: 800-424-9346
Last EDR Contact: 05/27/2016
Next Scheduled EDR Contact: 09/05/2016
Data Release Frequency: Biennially

INDIAN RESERV: Indian Reservations

This map layer portrays Indian administered lands of the United States that have any area equal to or greater than 640 acres.

Date of Government Version: 12/31/2005
Date Data Arrived at EDR: 12/08/2006
Date Made Active in Reports: 01/11/2007
Number of Days to Update: 34

Source: USGS
Telephone: 202-208-3710
Last EDR Contact: 04/15/2016
Next Scheduled EDR Contact: 07/25/2016
Data Release Frequency: Semi-Annually

FUSRAP: Formerly Utilized Sites Remedial Action Program

DOE established the Formerly Utilized Sites Remedial Action Program (FUSRAP) in 1974 to remediate sites where radioactive contamination remained from Manhattan Project and early U.S. Atomic Energy Commission (AEC) operations.

Date of Government Version: 03/11/2016
Date Data Arrived at EDR: 03/15/2016
Date Made Active in Reports: 06/03/2016
Number of Days to Update: 80

Source: Department of Energy
Telephone: 202-586-3559
Last EDR Contact: 05/09/2016
Next Scheduled EDR Contact: 08/22/2016
Data Release Frequency: Varies

UMTRA: Uranium Mill Tailings Sites

Uranium ore was mined by private companies for federal government use in national defense programs. When the mills shut down, large piles of the sand-like material (mill tailings) remain after uranium has been extracted from the ore. Levels of human exposure to radioactive materials from the piles are low; however, in some cases tailings were used as construction materials before the potential health hazards of the tailings were recognized.

GOVERNMENT RECORDS SEARCHED / DATA CURRENCY TRACKING

Date of Government Version: 09/14/2010
Date Data Arrived at EDR: 10/07/2011
Date Made Active in Reports: 03/01/2012
Number of Days to Update: 146

Source: Department of Energy
Telephone: 505-845-0011
Last EDR Contact: 05/23/2016
Next Scheduled EDR Contact: 09/05/2016
Data Release Frequency: Varies

LEAD SMELTER 1: Lead Smelter Sites

A listing of former lead smelter site locations.

Date of Government Version: 11/25/2014
Date Data Arrived at EDR: 11/26/2014
Date Made Active in Reports: 01/29/2015
Number of Days to Update: 64

Source: Environmental Protection Agency
Telephone: 703-603-8787
Last EDR Contact: 07/08/2016
Next Scheduled EDR Contact: 10/17/2016
Data Release Frequency: Varies

LEAD SMELTER 2: Lead Smelter Sites

A list of several hundred sites in the U.S. where secondary lead smelting was done from 1931 and 1964. These sites may pose a threat to public health through ingestion or inhalation of contaminated soil or dust

Date of Government Version: 04/05/2001
Date Data Arrived at EDR: 10/27/2010
Date Made Active in Reports: 12/02/2010
Number of Days to Update: 36

Source: American Journal of Public Health
Telephone: 703-305-6451
Last EDR Contact: 12/02/2009
Next Scheduled EDR Contact: N/A
Data Release Frequency: No Update Planned

US AIRS (AFS): Aerometric Information Retrieval System Facility Subsystem (AFS)

The database is a sub-system of Aerometric Information Retrieval System (AIRS). AFS contains compliance data on air pollution point sources regulated by the U.S. EPA and/or state and local air regulatory agencies. This information comes from source reports by various stationary sources of air pollution, such as electric power plants, steel mills, factories, and universities, and provides information about the air pollutants they produce. Action, air program, air program pollutant, and general level plant data. It is used to track emissions and compliance data from industrial plants.

Date of Government Version: 10/20/2015
Date Data Arrived at EDR: 10/27/2015
Date Made Active in Reports: 01/04/2016
Number of Days to Update: 69

Source: EPA
Telephone: 202-564-2496
Last EDR Contact: 06/22/2016
Next Scheduled EDR Contact: 10/10/2016
Data Release Frequency: Annually

US AIRS MINOR: Air Facility System Data

A listing of minor source facilities.

Date of Government Version: 10/20/2015
Date Data Arrived at EDR: 10/27/2015
Date Made Active in Reports: 01/04/2016
Number of Days to Update: 69

Source: EPA
Telephone: 202-564-2496
Last EDR Contact: 06/22/2016
Next Scheduled EDR Contact: 10/10/2016
Data Release Frequency: Annually

US MINES: Mines Master Index File

Contains all mine identification numbers issued for mines active or opened since 1971. The data also includes violation information.

Date of Government Version: 02/09/2016
Date Data Arrived at EDR: 03/02/2016
Date Made Active in Reports: 04/15/2016
Number of Days to Update: 44

Source: Department of Labor, Mine Safety and Health Administration
Telephone: 303-231-5959
Last EDR Contact: 06/02/2016
Next Scheduled EDR Contact: 09/12/2016
Data Release Frequency: Semi-Annually

US MINES 2: Ferrous and Nonferrous Metal Mines Database Listing

This map layer includes ferrous (ferrous metal mines are facilities that extract ferrous metals, such as iron ore or molybdenum) and nonferrous (Nonferrous metal mines are facilities that extract nonferrous metals, such as gold, silver, copper, zinc, and lead) metal mines in the United States.

GOVERNMENT RECORDS SEARCHED / DATA CURRENCY TRACKING

Date of Government Version: 12/05/2005
Date Data Arrived at EDR: 02/29/2008
Date Made Active in Reports: 04/18/2008
Number of Days to Update: 49

Source: USGS
Telephone: 703-648-7709
Last EDR Contact: 06/03/2016
Next Scheduled EDR Contact: 09/12/2016
Data Release Frequency: Varies

US MINES 3: Active Mines & Mineral Plants Database Listing

Active Mines and Mineral Processing Plant operations for commodities monitored by the Minerals Information Team of the USGS.

Date of Government Version: 04/14/2011
Date Data Arrived at EDR: 06/08/2011
Date Made Active in Reports: 09/13/2011
Number of Days to Update: 97

Source: USGS
Telephone: 703-648-7709
Last EDR Contact: 06/03/2016
Next Scheduled EDR Contact: 09/12/2016
Data Release Frequency: Varies

FINDS: Facility Index System/Facility Registry System

Facility Index System. FINDS contains both facility information and 'pointers' to other sources that contain more detail. EDR includes the following FINDS databases in this report: PCS (Permit Compliance System), AIRS (Aerometric Information Retrieval System), DOCKET (Enforcement Docket used to manage and track information on civil judicial enforcement cases for all environmental statutes), FURS (Federal Underground Injection Control), C-DOCKET (Criminal Docket System used to track criminal enforcement actions for all environmental statutes), FFIS (Federal Facilities Information System), STATE (State Environmental Laws and Statutes), and PADS (PCB Activity Data System).

Date of Government Version: 07/20/2015
Date Data Arrived at EDR: 09/09/2015
Date Made Active in Reports: 11/03/2015
Number of Days to Update: 55

Source: EPA
Telephone: (415) 947-8000
Last EDR Contact: 06/08/2016
Next Scheduled EDR Contact: 09/19/2016
Data Release Frequency: Quarterly

UXO: Unexploded Ordnance Sites

A listing of unexploded ordnance site locations

Date of Government Version: 10/25/2015
Date Data Arrived at EDR: 01/29/2016
Date Made Active in Reports: 04/05/2016
Number of Days to Update: 67

Source: Department of Defense
Telephone: 571-373-0407
Last EDR Contact: 06/20/2016
Next Scheduled EDR Contact: 10/03/2016
Data Release Frequency: Varies

DOCKET HWC: Hazardous Waste Compliance Docket Listing

A complete list of the Federal Agency Hazardous Waste Compliance Docket Facilities.

Date of Government Version: 03/01/2016
Date Data Arrived at EDR: 03/03/2016
Date Made Active in Reports: 04/05/2016
Number of Days to Update: 33

Source: Environmental Protection Agency
Telephone: 202-564-0527
Last EDR Contact: 05/25/2016
Next Scheduled EDR Contact: 09/12/2016
Data Release Frequency: Varies

CA BOND EXP. PLAN: Bond Expenditure Plan

Department of Health Services developed a site-specific expenditure plan as the basis for an appropriation of Hazardous Substance Cleanup Bond Act funds. It is not updated.

Date of Government Version: 01/01/1989
Date Data Arrived at EDR: 07/27/1994
Date Made Active in Reports: 08/02/1994
Number of Days to Update: 6

Source: Department of Health Services
Telephone: 916-255-2118
Last EDR Contact: 05/31/1994
Next Scheduled EDR Contact: N/A
Data Release Frequency: No Update Planned

CORTESE: "Cortese" Hazardous Waste & Substances Sites List

The sites for the list are designated by the State Water Resource Control Board (LUST), the Integrated Waste Board (SWF/LS), and the Department of Toxic Substances Control (Cal-Sites).

GOVERNMENT RECORDS SEARCHED / DATA CURRENCY TRACKING

Date of Government Version: 03/28/2016
Date Data Arrived at EDR: 03/30/2016
Date Made Active in Reports: 05/09/2016
Number of Days to Update: 40

Source: CAL EPA/Office of Emergency Information
Telephone: 916-323-3400
Last EDR Contact: 06/28/2016
Next Scheduled EDR Contact: 10/10/2016
Data Release Frequency: Quarterly

DRYCLEANERS: Cleaner Facilities

A list of drycleaner related facilities that have EPA ID numbers. These are facilities with certain SIC codes: power laundries, family and commercial; garment pressing and cleaner's agents; linen supply; coin-operated laundries and cleaning; drycleaning plants, except rugs; carpet and upholster cleaning; industrial launderers; laundry and garment services.

Date of Government Version: 02/08/2016
Date Data Arrived at EDR: 02/24/2016
Date Made Active in Reports: 04/01/2016
Number of Days to Update: 37

Source: Department of Toxic Substance Control
Telephone: 916-327-4498
Last EDR Contact: 06/02/2016
Next Scheduled EDR Contact: 09/19/2016
Data Release Frequency: Annually

EMI: Emissions Inventory Data

Toxics and criteria pollutant emissions data collected by the ARB and local air pollution agencies.

Date of Government Version: 12/31/2014
Date Data Arrived at EDR: 03/22/2016
Date Made Active in Reports: 05/09/2016
Number of Days to Update: 48

Source: California Air Resources Board
Telephone: 916-322-2990
Last EDR Contact: 06/22/2016
Next Scheduled EDR Contact: 10/03/2016
Data Release Frequency: Varies

ENF: Enforcement Action Listing

A listing of Water Board Enforcement Actions. Formal is everything except Oral/Verbal Communication, Notice of Violation, Expedited Payment Letter, and Staff Enforcement Letter.

Date of Government Version: 01/26/2016
Date Data Arrived at EDR: 01/29/2016
Date Made Active in Reports: 03/22/2016
Number of Days to Update: 53

Source: State Water Resources Control Board
Telephone: 916-445-9379
Last EDR Contact: 05/23/2016
Next Scheduled EDR Contact: 08/08/2016
Data Release Frequency: Varies

Financial Assurance 1: Financial Assurance Information Listing

Financial Assurance information

Date of Government Version: 04/25/2016
Date Data Arrived at EDR: 04/29/2016
Date Made Active in Reports: 06/21/2016
Number of Days to Update: 53

Source: Department of Toxic Substances Control
Telephone: 916-255-3628
Last EDR Contact: 04/21/2016
Next Scheduled EDR Contact: 08/08/2016
Data Release Frequency: Varies

Financial Assurance 2: Financial Assurance Information Listing

A listing of financial assurance information for solid waste facilities. Financial assurance is intended to ensure that resources are available to pay for the cost of closure, post-closure care, and corrective measures if the owner or operator of a regulated facility is unable or unwilling to pay.

Date of Government Version: 02/17/2016
Date Data Arrived at EDR: 02/23/2016
Date Made Active in Reports: 04/01/2016
Number of Days to Update: 38

Source: California Integrated Waste Management Board
Telephone: 916-341-6066
Last EDR Contact: 05/25/2016
Next Scheduled EDR Contact: 08/29/2016
Data Release Frequency: Varies

HAZNET: Facility and Manifest Data

Facility and Manifest Data. The data is extracted from the copies of hazardous waste manifests received each year by the DTSC. The annual volume of manifests is typically 700,000 - 1,000,000 annually, representing approximately 350,000 - 500,000 shipments. Data are from the manifests submitted without correction, and therefore many contain some invalid values for data elements such as generator ID, TSD ID, waste category, and disposal method. This database begins with calendar year 1993.

GOVERNMENT RECORDS SEARCHED / DATA CURRENCY TRACKING

Date of Government Version: 12/31/2014
Date Data Arrived at EDR: 10/14/2015
Date Made Active in Reports: 12/11/2015
Number of Days to Update: 58

Source: California Environmental Protection Agency
Telephone: 916-255-1136
Last EDR Contact: 04/15/2016
Next Scheduled EDR Contact: 07/25/2016
Data Release Frequency: Annually

HIST CORTESE: Hazardous Waste & Substance Site List

The sites for the list are designated by the State Water Resource Control Board [LUST], the Integrated Waste Board [SWF/LS], and the Department of Toxic Substances Control [CALSTES]. This listing is no longer updated by the state agency.

Date of Government Version: 04/01/2001
Date Data Arrived at EDR: 01/22/2009
Date Made Active in Reports: 04/08/2009
Number of Days to Update: 76

Source: Department of Toxic Substances Control
Telephone: 916-323-3400
Last EDR Contact: 01/22/2009
Next Scheduled EDR Contact: N/A
Data Release Frequency: No Update Planned

HWP: EnviroStor Permitted Facilities Listing

Detailed information on permitted hazardous waste facilities and corrective action ("cleanups") tracked in EnviroStor.

Date of Government Version: 02/22/2016
Date Data Arrived at EDR: 02/24/2016
Date Made Active in Reports: 04/01/2016
Number of Days to Update: 37

Source: Department of Toxic Substances Control
Telephone: 916-323-3400
Last EDR Contact: 05/25/2016
Next Scheduled EDR Contact: 09/05/2016
Data Release Frequency: Quarterly

HWT: Registered Hazardous Waste Transporter Database

A listing of hazardous waste transporters. In California, unless specifically exempted, it is unlawful for any person to transport hazardous wastes unless the person holds a valid registration issued by DTSC. A hazardous waste transporter registration is valid for one year and is assigned a unique registration number.

Date of Government Version: 04/11/2016
Date Data Arrived at EDR: 04/12/2016
Date Made Active in Reports: 06/01/2016
Number of Days to Update: 50

Source: Department of Toxic Substances Control
Telephone: 916-440-7145
Last EDR Contact: 04/12/2016
Next Scheduled EDR Contact: 07/25/2016
Data Release Frequency: Quarterly

MINES: Mines Site Location Listing

A listing of mine site locations from the Office of Mine Reclamation.

Date of Government Version: 03/15/2016
Date Data Arrived at EDR: 03/16/2016
Date Made Active in Reports: 05/09/2016
Number of Days to Update: 54

Source: Department of Conservation
Telephone: 916-322-1080
Last EDR Contact: 06/14/2016
Next Scheduled EDR Contact: 09/26/2016
Data Release Frequency: Varies

MWMP: Medical Waste Management Program Listing

The Medical Waste Management Program (MWMP) ensures the proper handling and disposal of medical waste by permitting and inspecting medical waste Offsite Treatment Facilities (PDF) and Transfer Stations (PDF) throughout the state. MWMP also oversees all Medical Waste Transporters.

Date of Government Version: 02/29/2016
Date Data Arrived at EDR: 03/08/2016
Date Made Active in Reports: 05/04/2016
Number of Days to Update: 57

Source: Department of Public Health
Telephone: 916-558-1784
Last EDR Contact: 06/07/2016
Next Scheduled EDR Contact: 09/19/2016
Data Release Frequency: Varies

NPDES: NPDES Permits Listing

A listing of NPDES permits, including stormwater.

GOVERNMENT RECORDS SEARCHED / DATA CURRENCY TRACKING

Date of Government Version: 05/16/2016
Date Data Arrived at EDR: 05/18/2016
Date Made Active in Reports: 06/23/2016
Number of Days to Update: 36

Source: State Water Resources Control Board
Telephone: 916-445-9379
Last EDR Contact: 05/18/2016
Next Scheduled EDR Contact: 08/29/2016
Data Release Frequency: Quarterly

PEST LIC: Pesticide Regulation Licenses Listing

A listing of licenses and certificates issued by the Department of Pesticide Regulation. The DPR issues licenses and/or certificates to: Persons and businesses that apply or sell pesticides; Pest control dealers and brokers; Persons who advise on agricultural pesticide applications.

Date of Government Version: 03/07/2016
Date Data Arrived at EDR: 03/08/2016
Date Made Active in Reports: 05/16/2016
Number of Days to Update: 69

Source: Department of Pesticide Regulation
Telephone: 916-445-4038
Last EDR Contact: 06/07/2016
Next Scheduled EDR Contact: 09/19/2016
Data Release Frequency: Quarterly

PROC: Certified Processors Database

A listing of certified processors.

Date of Government Version: 03/15/2016
Date Data Arrived at EDR: 03/16/2016
Date Made Active in Reports: 05/09/2016
Number of Days to Update: 54

Source: Department of Conservation
Telephone: 916-323-3836
Last EDR Contact: 06/14/2016
Next Scheduled EDR Contact: 09/26/2016
Data Release Frequency: Quarterly

NOTIFY 65: Proposition 65 Records

Listings of all Proposition 65 incidents reported to counties by the State Water Resources Control Board and the Regional Water Quality Control Board. This database is no longer updated by the reporting agency.

Date of Government Version: 09/10/2015
Date Data Arrived at EDR: 01/05/2016
Date Made Active in Reports: 02/12/2016
Number of Days to Update: 38

Source: State Water Resources Control Board
Telephone: 916-445-3846
Last EDR Contact: 06/30/2016
Next Scheduled EDR Contact: 10/03/2016
Data Release Frequency: No Update Planned

UIC: UIC Listing

A listing of wells identified as underground injection wells, in the California Oil and Gas Wells database.

Date of Government Version: 02/12/2016
Date Data Arrived at EDR: 03/16/2016
Date Made Active in Reports: 06/13/2016
Number of Days to Update: 89

Source: Department of Conservation
Telephone: 916-445-2408
Last EDR Contact: 06/16/2016
Next Scheduled EDR Contact: 09/26/2016
Data Release Frequency: Varies

WASTEWATER PITS: Oil Wastewater Pits Listing

Water officials discovered that oil producers have been dumping chemical-laden wastewater into hundreds of unlined pits that are operating without proper permits. Inspections completed by the Central Valley Regional Water Quality Control Board revealed the existence of previously unidentified waste sites. The water board's review found that more than one-third of the region's active disposal pits are operating without permission.

Date of Government Version: 04/15/2015
Date Data Arrived at EDR: 04/17/2015
Date Made Active in Reports: 06/23/2015
Number of Days to Update: 67

Source: RWQCB, Central Valley Region
Telephone: 559-445-5577
Last EDR Contact: 01/15/2016
Next Scheduled EDR Contact: 04/25/2016
Data Release Frequency: Varies

WDS: Waste Discharge System

Sites which have been issued waste discharge requirements.

GOVERNMENT RECORDS SEARCHED / DATA CURRENCY TRACKING

Date of Government Version: 06/19/2007
Date Data Arrived at EDR: 06/20/2007
Date Made Active in Reports: 06/29/2007
Number of Days to Update: 9

Source: State Water Resources Control Board
Telephone: 916-341-5227
Last EDR Contact: 05/20/2016
Next Scheduled EDR Contact: 09/05/2016
Data Release Frequency: Quarterly

WIP: Well Investigation Program Case List

Well Investigation Program case in the San Gabriel and San Fernando Valley area.

Date of Government Version: 07/03/2009
Date Data Arrived at EDR: 07/21/2009
Date Made Active in Reports: 08/03/2009
Number of Days to Update: 13

Source: Los Angeles Water Quality Control Board
Telephone: 213-576-6726
Last EDR Contact: 06/24/2016
Next Scheduled EDR Contact: 10/10/2016
Data Release Frequency: Varies

ECHO: Enforcement & Compliance History Information

ECHO provides integrated compliance and enforcement information for about 800,000 regulated facilities nationwide.

Date of Government Version: 09/20/2015
Date Data Arrived at EDR: 09/23/2015
Date Made Active in Reports: 01/04/2016
Number of Days to Update: 103

Source: Environmental Protection Agency
Telephone: 202-564-2280
Last EDR Contact: 06/22/2016
Next Scheduled EDR Contact: 10/03/2016
Data Release Frequency: Quarterly

FUELS PROGRAM: EPA Fuels Program Registered Listing

This listing includes facilities that are registered under the Part 80 (Code of Federal Regulations) EPA Fuels Programs. All companies now are required to submit new and updated registrations.

Date of Government Version: 02/22/2016
Date Data Arrived at EDR: 02/24/2016
Date Made Active in Reports: 05/20/2016
Number of Days to Update: 86

Source: EPA
Telephone: 800-385-6164
Last EDR Contact: 05/25/2016
Next Scheduled EDR Contact: 09/05/2016
Data Release Frequency: Quarterly

EDR HIGH RISK HISTORICAL RECORDS

EDR Exclusive Records

EDR MGP: EDR Proprietary Manufactured Gas Plants

The EDR Proprietary Manufactured Gas Plant Database includes records of coal gas plants (manufactured gas plants) compiled by EDR's researchers. Manufactured gas sites were used in the United States from the 1800's to 1950's to produce a gas that could be distributed and used as fuel. These plants used whale oil, rosin, coal, or a mixture of coal, oil, and water that also produced a significant amount of waste. Many of the byproducts of the gas production, such as coal tar (oily waste containing volatile and non-volatile chemicals), sludges, oils and other compounds are potentially hazardous to human health and the environment. The byproduct from this process was frequently disposed of directly at the plant site and can remain or spread slowly, serving as a continuous source of soil and groundwater contamination.

Date of Government Version: N/A
Date Data Arrived at EDR: N/A
Date Made Active in Reports: N/A
Number of Days to Update: N/A

Source: EDR, Inc.
Telephone: N/A
Last EDR Contact: N/A
Next Scheduled EDR Contact: N/A
Data Release Frequency: No Update Planned

EDR Hist Auto: EDR Exclusive Historic Gas Stations

EDR has searched selected national collections of business directories and has collected listings of potential gas station/filling station/service station sites that were available to EDR researchers. EDR's review was limited to those categories of sources that might, in EDR's opinion, include gas station/filling station/service station establishments. The categories reviewed included, but were not limited to gas, gas station, gasoline station, filling station, auto, automobile repair, auto service station, service station, etc. This database falls within a category of information EDR classifies as "High Risk Historical Records", or HRHR. EDR's HRHR effort presents unique and sometimes proprietary data about past sites and operations that typically create environmental concerns, but may not show up in current government records searches.

GOVERNMENT RECORDS SEARCHED / DATA CURRENCY TRACKING

Date of Government Version: N/A
Date Data Arrived at EDR: N/A
Date Made Active in Reports: N/A
Number of Days to Update: N/A

Source: EDR, Inc.
Telephone: N/A
Last EDR Contact: N/A
Next Scheduled EDR Contact: N/A
Data Release Frequency: Varies

EDR Hist Cleaner: EDR Exclusive Historic Dry Cleaners

EDR has searched selected national collections of business directories and has collected listings of potential dry cleaner sites that were available to EDR researchers. EDR's review was limited to those categories of sources that might, in EDR's opinion, include dry cleaning establishments. The categories reviewed included, but were not limited to dry cleaners, cleaners, laundry, laundromat, cleaning/laundry, wash & dry etc. This database falls within a category of information EDR classifies as "High Risk Historical Records", or HRHR. EDR's HRHR effort presents unique and sometimes proprietary data about past sites and operations that typically create environmental concerns, but may not show up in current government records searches.

Date of Government Version: N/A
Date Data Arrived at EDR: N/A
Date Made Active in Reports: N/A
Number of Days to Update: N/A

Source: EDR, Inc.
Telephone: N/A
Last EDR Contact: N/A
Next Scheduled EDR Contact: N/A
Data Release Frequency: Varies

EDR RECOVERED GOVERNMENT ARCHIVES

Exclusive Recovered Govt. Archives

RGA LF: Recovered Government Archive Solid Waste Facilities List

The EDR Recovered Government Archive Landfill database provides a list of landfills derived from historical databases and includes many records that no longer appear in current government lists. Compiled from Records formerly available from the Department of Resources Recycling and Recovery in California.

Date of Government Version: N/A
Date Data Arrived at EDR: 07/01/2013
Date Made Active in Reports: 01/13/2014
Number of Days to Update: 196

Source: Department of Resources Recycling and Recovery
Telephone: N/A
Last EDR Contact: 06/01/2012
Next Scheduled EDR Contact: N/A
Data Release Frequency: Varies

RGA LUST: Recovered Government Archive Leaking Underground Storage Tank

The EDR Recovered Government Archive Leaking Underground Storage Tank database provides a list of LUST incidents derived from historical databases and includes many records that no longer appear in current government lists. Compiled from Records formerly available from the State Water Resources Control Board in California.

Date of Government Version: N/A
Date Data Arrived at EDR: 07/01/2013
Date Made Active in Reports: 12/30/2013
Number of Days to Update: 182

Source: State Water Resources Control Board
Telephone: N/A
Last EDR Contact: 06/01/2012
Next Scheduled EDR Contact: N/A
Data Release Frequency: Varies

COUNTY RECORDS

ALAMEDA COUNTY:

Contaminated Sites

A listing of contaminated sites overseen by the Toxic Release Program (oil and groundwater contamination from chemical releases and spills) and the Leaking Underground Storage Tank Program (soil and ground water contamination from leaking petroleum USTs).

Date of Government Version: 04/12/2016
Date Data Arrived at EDR: 04/14/2016
Date Made Active in Reports: 06/01/2016
Number of Days to Update: 48

Source: Alameda County Environmental Health Services
Telephone: 510-567-6700
Last EDR Contact: 07/07/2016
Next Scheduled EDR Contact: 10/24/2016
Data Release Frequency: Semi-Annually

GOVERNMENT RECORDS SEARCHED / DATA CURRENCY TRACKING

Underground Tanks

Underground storage tank sites located in Alameda county.

Date of Government Version: 04/06/2016
Date Data Arrived at EDR: 04/14/2016
Date Made Active in Reports: 06/01/2016
Number of Days to Update: 48

Source: Alameda County Environmental Health Services
Telephone: 510-567-6700
Last EDR Contact: 07/07/2016
Next Scheduled EDR Contact: 10/24/2016
Data Release Frequency: Semi-Annually

AMADOR COUNTY:

CUPA Facility List

Cupa Facility List

Date of Government Version: 06/06/2016
Date Data Arrived at EDR: 06/09/2016
Date Made Active in Reports: 06/21/2016
Number of Days to Update: 12

Source: Amador County Environmental Health
Telephone: 209-223-6439
Last EDR Contact: 06/02/2016
Next Scheduled EDR Contact: 09/19/2016
Data Release Frequency: Varies

BUTTE COUNTY:

CUPA Facility Listing

Cupa facility list.

Date of Government Version: 06/02/2016
Date Data Arrived at EDR: 06/03/2016
Date Made Active in Reports: 06/21/2016
Number of Days to Update: 18

Source: Public Health Department
Telephone: 530-538-7149
Last EDR Contact: 07/07/2016
Next Scheduled EDR Contact: 10/24/2016
Data Release Frequency: No Update Planned

CALVERAS COUNTY:

CUPA Facility Listing

Cupa Facility Listing

Date of Government Version: 04/29/2016
Date Data Arrived at EDR: 05/03/2016
Date Made Active in Reports: 06/17/2016
Number of Days to Update: 45

Source: Calveras County Environmental Health
Telephone: 209-754-6399
Last EDR Contact: 06/27/2016
Next Scheduled EDR Contact: 10/10/2016
Data Release Frequency: Quarterly

COLUSA COUNTY:

CUPA Facility List

Cupa facility list.

Date of Government Version: 05/25/2016
Date Data Arrived at EDR: 05/26/2016
Date Made Active in Reports: 06/17/2016
Number of Days to Update: 22

Source: Health & Human Services
Telephone: 530-458-0396
Last EDR Contact: 05/23/2016
Next Scheduled EDR Contact: 08/22/2016
Data Release Frequency: Varies

CONTRA COSTA COUNTY:

GOVERNMENT RECORDS SEARCHED / DATA CURRENCY TRACKING

Site List

List includes sites from the underground tank, hazardous waste generator and business plan/2185 programs.

Date of Government Version: 02/24/2016
Date Data Arrived at EDR: 02/26/2016
Date Made Active in Reports: 04/01/2016
Number of Days to Update: 35

Source: Contra Costa Health Services Department
Telephone: 925-646-2286
Last EDR Contact: 05/02/2016
Next Scheduled EDR Contact: 08/15/2016
Data Release Frequency: Semi-Annually

DEL NORTE COUNTY:

CUPA Facility List

Cupa Facility list

Date of Government Version: 04/08/2016
Date Data Arrived at EDR: 05/03/2016
Date Made Active in Reports: 06/22/2016
Number of Days to Update: 50

Source: Del Norte County Environmental Health Division
Telephone: 707-465-0426
Last EDR Contact: 04/29/2016
Next Scheduled EDR Contact: 08/15/2016
Data Release Frequency: Varies

EL DORADO COUNTY:

CUPA Facility List

CUPA facility list.

Date of Government Version: 02/22/2016
Date Data Arrived at EDR: 02/24/2016
Date Made Active in Reports: 04/01/2016
Number of Days to Update: 37

Source: El Dorado County Environmental Management Department
Telephone: 530-621-6623
Last EDR Contact: 05/02/2016
Next Scheduled EDR Contact: 08/15/2016
Data Release Frequency: Varies

FRESNO COUNTY:

CUPA Resources List

Certified Unified Program Agency. CUPA's are responsible for implementing a unified hazardous materials and hazardous waste management regulatory program. The agency provides oversight of businesses that deal with hazardous materials, operate underground storage tanks or aboveground storage tanks.

Date of Government Version: 04/04/2016
Date Data Arrived at EDR: 04/06/2016
Date Made Active in Reports: 05/04/2016
Number of Days to Update: 28

Source: Dept. of Community Health
Telephone: 559-445-3271
Last EDR Contact: 06/30/2016
Next Scheduled EDR Contact: 10/17/2016
Data Release Frequency: Semi-Annually

HUMBOLDT COUNTY:

CUPA Facility List

CUPA facility list.

Date of Government Version: 03/16/2016
Date Data Arrived at EDR: 03/21/2016
Date Made Active in Reports: 05/04/2016
Number of Days to Update: 44

Source: Humboldt County Environmental Health
Telephone: N/A
Last EDR Contact: 05/23/2016
Next Scheduled EDR Contact: 09/05/2016
Data Release Frequency: Varies

IMPERIAL COUNTY:

GOVERNMENT RECORDS SEARCHED / DATA CURRENCY TRACKING

CUPA Facility List

Cupa facility list.

Date of Government Version: 04/26/2016
Date Data Arrived at EDR: 04/28/2016
Date Made Active in Reports: 06/17/2016
Number of Days to Update: 50

Source: San Diego Border Field Office
Telephone: 760-339-2777
Last EDR Contact: 04/21/2016
Next Scheduled EDR Contact: 08/08/2016
Data Release Frequency: Varies

INYO COUNTY:

CUPA Facility List

Cupa facility list.

Date of Government Version: 09/10/2013
Date Data Arrived at EDR: 09/11/2013
Date Made Active in Reports: 10/14/2013
Number of Days to Update: 33

Source: Inyo County Environmental Health Services
Telephone: 760-878-0238
Last EDR Contact: 05/23/2016
Next Scheduled EDR Contact: 08/05/2016
Data Release Frequency: Varies

KERN COUNTY:

Underground Storage Tank Sites & Tank Listing

Kern County Sites and Tanks Listing.

Date of Government Version: 03/01/2016
Date Data Arrived at EDR: 03/03/2016
Date Made Active in Reports: 05/09/2016
Number of Days to Update: 67

Source: Kern County Environment Health Services Department
Telephone: 661-862-8700
Last EDR Contact: 05/09/2016
Next Scheduled EDR Contact: 08/22/2016
Data Release Frequency: Quarterly

KINGS COUNTY:

CUPA Facility List

A listing of sites included in the county's Certified Unified Program Agency database. California's Secretary for Environmental Protection established the unified hazardous materials and hazardous waste regulatory program as required by chapter 6.11 of the California Health and Safety Code. The Unified Program consolidates the administration, permits, inspections, and enforcement activities.

Date of Government Version: 05/25/2016
Date Data Arrived at EDR: 05/27/2016
Date Made Active in Reports: 06/22/2016
Number of Days to Update: 26

Source: Kings County Department of Public Health
Telephone: 559-584-1411
Last EDR Contact: 05/23/2016
Next Scheduled EDR Contact: 09/05/2016
Data Release Frequency: Varies

LAKE COUNTY:

CUPA Facility List

Cupa facility list

Date of Government Version: 04/26/2016
Date Data Arrived at EDR: 04/27/2016
Date Made Active in Reports: 06/17/2016
Number of Days to Update: 51

Source: Lake County Environmental Health
Telephone: 707-263-1164
Last EDR Contact: 04/18/2016
Next Scheduled EDR Contact: 08/01/2016
Data Release Frequency: Varies

LOS ANGELES COUNTY:

GOVERNMENT RECORDS SEARCHED / DATA CURRENCY TRACKING

San Gabriel Valley Areas of Concern

San Gabriel Valley areas where VOC contamination is at or above the MCL as designated by region 9 EPA office.

Date of Government Version: 03/30/2009
Date Data Arrived at EDR: 03/31/2009
Date Made Active in Reports: 10/23/2009
Number of Days to Update: 206

Source: EPA Region 9
Telephone: 415-972-3178
Last EDR Contact: 06/15/2016
Next Scheduled EDR Contact: 07/04/2016
Data Release Frequency: No Update Planned

HMS: Street Number List

Industrial Waste and Underground Storage Tank Sites.

Date of Government Version: 03/30/2016
Date Data Arrived at EDR: 04/01/2016
Date Made Active in Reports: 05/09/2016
Number of Days to Update: 38

Source: Department of Public Works
Telephone: 626-458-3517
Last EDR Contact: 07/07/2016
Next Scheduled EDR Contact: 10/24/2016
Data Release Frequency: Semi-Annually

List of Solid Waste Facilities

Solid Waste Facilities in Los Angeles County.

Date of Government Version: 04/18/2016
Date Data Arrived at EDR: 04/20/2016
Date Made Active in Reports: 06/01/2016
Number of Days to Update: 42

Source: La County Department of Public Works
Telephone: 818-458-5185
Last EDR Contact: 04/20/2016
Next Scheduled EDR Contact: 08/01/2016
Data Release Frequency: Varies

City of Los Angeles Landfills

Landfills owned and maintained by the City of Los Angeles.

Date of Government Version: 01/01/2016
Date Data Arrived at EDR: 01/26/2016
Date Made Active in Reports: 03/22/2016
Number of Days to Update: 56

Source: Engineering & Construction Division
Telephone: 213-473-7869
Last EDR Contact: 04/18/2016
Next Scheduled EDR Contact: 08/01/2016
Data Release Frequency: Varies

Site Mitigation List

Industrial sites that have had some sort of spill or complaint.

Date of Government Version: 03/29/2016
Date Data Arrived at EDR: 04/06/2016
Date Made Active in Reports: 06/13/2016
Number of Days to Update: 68

Source: Community Health Services
Telephone: 323-890-7806
Last EDR Contact: 03/28/2016
Next Scheduled EDR Contact: 08/01/2016
Data Release Frequency: Annually

City of El Segundo Underground Storage Tank

Underground storage tank sites located in El Segundo city.

Date of Government Version: 03/30/2015
Date Data Arrived at EDR: 04/02/2015
Date Made Active in Reports: 04/13/2015
Number of Days to Update: 11

Source: City of El Segundo Fire Department
Telephone: 310-524-2236
Last EDR Contact: 04/18/2016
Next Scheduled EDR Contact: 08/01/2016
Data Release Frequency: Semi-Annually

City of Long Beach Underground Storage Tank

Underground storage tank sites located in the city of Long Beach.

Date of Government Version: 11/04/2015
Date Data Arrived at EDR: 11/13/2015
Date Made Active in Reports: 12/17/2015
Number of Days to Update: 34

Source: City of Long Beach Fire Department
Telephone: 562-570-2563
Last EDR Contact: 01/25/2016
Next Scheduled EDR Contact: 05/09/2016
Data Release Frequency: Annually

GOVERNMENT RECORDS SEARCHED / DATA CURRENCY TRACKING

City of Torrance Underground Storage Tank

Underground storage tank sites located in the city of Torrance.

Date of Government Version: 04/05/2016
Date Data Arrived at EDR: 04/26/2016
Date Made Active in Reports: 06/01/2016
Number of Days to Update: 36

Source: City of Torrance Fire Department
Telephone: 310-618-2973
Last EDR Contact: 07/07/2016
Next Scheduled EDR Contact: 10/24/2016
Data Release Frequency: Semi-Annually

MADERA COUNTY:

CUPA Facility List

A listing of sites included in the county's Certified Unified Program Agency database. California's Secretary for Environmental Protection established the unified hazardous materials and hazardous waste regulatory program as required by chapter 6.11 of the California Health and Safety Code. The Unified Program consolidates the administration, permits, inspections, and enforcement activities.

Date of Government Version: 03/02/2016
Date Data Arrived at EDR: 03/07/2016
Date Made Active in Reports: 05/04/2016
Number of Days to Update: 58

Source: Madera County Environmental Health
Telephone: 559-675-7823
Last EDR Contact: 05/23/2016
Next Scheduled EDR Contact: 09/05/2016
Data Release Frequency: Varies

MARIN COUNTY:

Underground Storage Tank Sites

Currently permitted USTs in Marin County.

Date of Government Version: 04/07/2016
Date Data Arrived at EDR: 04/26/2016
Date Made Active in Reports: 06/01/2016
Number of Days to Update: 36

Source: Public Works Department Waste Management
Telephone: 415-499-6647
Last EDR Contact: 06/30/2016
Next Scheduled EDR Contact: 10/17/2016
Data Release Frequency: Semi-Annually

MERCED COUNTY:

CUPA Facility List

CUPA facility list.

Date of Government Version: 02/26/2016
Date Data Arrived at EDR: 03/01/2016
Date Made Active in Reports: 05/04/2016
Number of Days to Update: 64

Source: Merced County Environmental Health
Telephone: 209-381-1094
Last EDR Contact: 06/15/2016
Next Scheduled EDR Contact: 09/05/2016
Data Release Frequency: Varies

MONO COUNTY:

CUPA Facility List

CUPA Facility List

Date of Government Version: 05/25/2016
Date Data Arrived at EDR: 06/01/2016
Date Made Active in Reports: 06/22/2016
Number of Days to Update: 21

Source: Mono County Health Department
Telephone: 760-932-5580
Last EDR Contact: 05/25/2016
Next Scheduled EDR Contact: 09/12/2016
Data Release Frequency: Varies

MONTEREY COUNTY:

GOVERNMENT RECORDS SEARCHED / DATA CURRENCY TRACKING

CUPA Facility Listing

CUPA Program listing from the Environmental Health Division.

Date of Government Version: 03/15/2016
Date Data Arrived at EDR: 03/18/2016
Date Made Active in Reports: 05/04/2016
Number of Days to Update: 47

Source: Monterey County Health Department
Telephone: 831-796-1297
Last EDR Contact: 05/23/2016
Next Scheduled EDR Contact: 09/05/2016
Data Release Frequency: Varies

NAPA COUNTY:

Sites With Reported Contamination

A listing of leaking underground storage tank sites located in Napa county.

Date of Government Version: 12/05/2011
Date Data Arrived at EDR: 12/06/2011
Date Made Active in Reports: 02/07/2012
Number of Days to Update: 63

Source: Napa County Department of Environmental Management
Telephone: 707-253-4269
Last EDR Contact: 05/25/2016
Next Scheduled EDR Contact: 09/12/2016
Data Release Frequency: No Update Planned

Closed and Operating Underground Storage Tank Sites

Underground storage tank sites located in Napa county.

Date of Government Version: 01/15/2008
Date Data Arrived at EDR: 01/16/2008
Date Made Active in Reports: 02/08/2008
Number of Days to Update: 23

Source: Napa County Department of Environmental Management
Telephone: 707-253-4269
Last EDR Contact: 05/25/2016
Next Scheduled EDR Contact: 09/12/2016
Data Release Frequency: No Update Planned

NEVADA COUNTY:

CUPA Facility List

CUPA facility list.

Date of Government Version: 04/18/2016
Date Data Arrived at EDR: 05/06/2016
Date Made Active in Reports: 06/17/2016
Number of Days to Update: 42

Source: Community Development Agency
Telephone: 530-265-1467
Last EDR Contact: 04/29/2016
Next Scheduled EDR Contact: 08/15/2016
Data Release Frequency: Varies

ORANGE COUNTY:

List of Industrial Site Cleanups

Petroleum and non-petroleum spills.

Date of Government Version: 05/01/2016
Date Data Arrived at EDR: 05/17/2016
Date Made Active in Reports: 06/21/2016
Number of Days to Update: 35

Source: Health Care Agency
Telephone: 714-834-3446
Last EDR Contact: 05/09/2016
Next Scheduled EDR Contact: 08/22/2016
Data Release Frequency: Annually

List of Underground Storage Tank Cleanups

Orange County Underground Storage Tank Cleanups (LUST).

Date of Government Version: 05/01/2016
Date Data Arrived at EDR: 05/17/2016
Date Made Active in Reports: 06/21/2016
Number of Days to Update: 35

Source: Health Care Agency
Telephone: 714-834-3446
Last EDR Contact: 05/09/2016
Next Scheduled EDR Contact: 08/22/2016
Data Release Frequency: Quarterly

GOVERNMENT RECORDS SEARCHED / DATA CURRENCY TRACKING

List of Underground Storage Tank Facilities

Orange County Underground Storage Tank Facilities (UST).

Date of Government Version: 05/01/2016	Source: Health Care Agency
Date Data Arrived at EDR: 05/11/2016	Telephone: 714-834-3446
Date Made Active in Reports: 06/01/2016	Last EDR Contact: 05/11/2016
Number of Days to Update: 21	Next Scheduled EDR Contact: 08/22/2016
	Data Release Frequency: Quarterly

PLACER COUNTY:

Master List of Facilities

List includes aboveground tanks, underground tanks and cleanup sites.

Date of Government Version: 03/07/2016	Source: Placer County Health and Human Services
Date Data Arrived at EDR: 03/09/2016	Telephone: 530-745-2363
Date Made Active in Reports: 05/04/2016	Last EDR Contact: 06/15/2016
Number of Days to Update: 56	Next Scheduled EDR Contact: 09/19/2016
	Data Release Frequency: Semi-Annually

RIVERSIDE COUNTY:

Listing of Underground Tank Cleanup Sites

Riverside County Underground Storage Tank Cleanup Sites (LUST).

Date of Government Version: 04/13/2016	Source: Department of Environmental Health
Date Data Arrived at EDR: 04/15/2016	Telephone: 951-358-5055
Date Made Active in Reports: 05/09/2016	Last EDR Contact: 06/20/2016
Number of Days to Update: 24	Next Scheduled EDR Contact: 10/03/2016
	Data Release Frequency: Quarterly

Underground Storage Tank Tank List

Underground storage tank sites located in Riverside county.

Date of Government Version: 04/13/2016	Source: Department of Environmental Health
Date Data Arrived at EDR: 04/15/2016	Telephone: 951-358-5055
Date Made Active in Reports: 06/01/2016	Last EDR Contact: 06/20/2016
Number of Days to Update: 47	Next Scheduled EDR Contact: 10/03/2016
	Data Release Frequency: Quarterly

SACRAMENTO COUNTY:

Toxic Site Clean-Up List

List of sites where unauthorized releases of potentially hazardous materials have occurred.

Date of Government Version: 02/02/2016	Source: Sacramento County Environmental Management
Date Data Arrived at EDR: 04/06/2016	Telephone: 916-875-8406
Date Made Active in Reports: 06/01/2016	Last EDR Contact: 07/06/2016
Number of Days to Update: 56	Next Scheduled EDR Contact: 10/17/2016
	Data Release Frequency: Quarterly

Master Hazardous Materials Facility List

Any business that has hazardous materials on site - hazardous material storage sites, underground storage tanks, waste generators.

Date of Government Version: 02/02/2016	Source: Sacramento County Environmental Management
Date Data Arrived at EDR: 04/06/2016	Telephone: 916-875-8406
Date Made Active in Reports: 06/01/2016	Last EDR Contact: 07/05/2016
Number of Days to Update: 56	Next Scheduled EDR Contact: 10/17/2016
	Data Release Frequency: Quarterly

SAN BERNARDINO COUNTY:

GOVERNMENT RECORDS SEARCHED / DATA CURRENCY TRACKING

Hazardous Material Permits

This listing includes underground storage tanks, medical waste handlers/generators, hazardous materials handlers, hazardous waste generators, and waste oil generators/handlers.

Date of Government Version: 03/15/2016	Source: San Bernardino County Fire Department Hazardous Materials Division
Date Data Arrived at EDR: 03/18/2016	Telephone: 909-387-3041
Date Made Active in Reports: 05/09/2016	Last EDR Contact: 05/09/2016
Number of Days to Update: 52	Next Scheduled EDR Contact: 08/22/2016
	Data Release Frequency: Quarterly

SAN DIEGO COUNTY:

Hazardous Materials Management Division Database

The database includes: HE58 - This report contains the business name, site address, business phone number, establishment 'H' permit number, type of permit, and the business status. HE17 - In addition to providing the same information provided in the HE58 listing, HE17 provides inspection dates, violations received by the establishment, hazardous waste generated, the quantity, method of storage, treatment/disposal of waste and the hauler, and information on underground storage tanks. Unauthorized Release List - Includes a summary of environmental contamination cases in San Diego County (underground tank cases, non-tank cases, groundwater contamination, and soil contamination are included.)

Date of Government Version: 09/23/2013	Source: Hazardous Materials Management Division
Date Data Arrived at EDR: 09/24/2013	Telephone: 619-338-2268
Date Made Active in Reports: 10/17/2013	Last EDR Contact: 06/02/2016
Number of Days to Update: 23	Next Scheduled EDR Contact: 09/19/2016
	Data Release Frequency: Quarterly

Solid Waste Facilities

San Diego County Solid Waste Facilities.

Date of Government Version: 10/31/2015	Source: Department of Health Services
Date Data Arrived at EDR: 11/07/2015	Telephone: 619-338-2209
Date Made Active in Reports: 01/04/2016	Last EDR Contact: 04/21/2016
Number of Days to Update: 58	Next Scheduled EDR Contact: 08/08/2016
	Data Release Frequency: Varies

Environmental Case Listing

The listing contains all underground tank release cases and projects pertaining to properties contaminated with hazardous substances that are actively under review by the Site Assessment and Mitigation Program.

Date of Government Version: 03/23/2010	Source: San Diego County Department of Environmental Health
Date Data Arrived at EDR: 06/15/2010	Telephone: 619-338-2371
Date Made Active in Reports: 07/09/2010	Last EDR Contact: 06/02/2016
Number of Days to Update: 24	Next Scheduled EDR Contact: 09/19/2016
	Data Release Frequency: No Update Planned

SAN FRANCISCO COUNTY:

Local Oversight Facilities

A listing of leaking underground storage tank sites located in San Francisco county.

Date of Government Version: 09/19/2008	Source: Department Of Public Health San Francisco County
Date Data Arrived at EDR: 09/19/2008	Telephone: 415-252-3920
Date Made Active in Reports: 09/29/2008	Last EDR Contact: 05/06/2016
Number of Days to Update: 10	Next Scheduled EDR Contact: 08/22/2016
	Data Release Frequency: Quarterly

GOVERNMENT RECORDS SEARCHED / DATA CURRENCY TRACKING

Underground Storage Tank Information

Underground storage tank sites located in San Francisco county.

Date of Government Version: 11/29/2010	Source: Department of Public Health
Date Data Arrived at EDR: 03/10/2011	Telephone: 415-252-3920
Date Made Active in Reports: 03/15/2011	Last EDR Contact: 05/06/2016
Number of Days to Update: 5	Next Scheduled EDR Contact: 08/22/2016
	Data Release Frequency: Quarterly

SAN JOAQUIN COUNTY:

San Joaquin Co. UST

A listing of underground storage tank locations in San Joaquin county.

Date of Government Version: 04/06/2016	Source: Environmental Health Department
Date Data Arrived at EDR: 04/08/2016	Telephone: N/A
Date Made Active in Reports: 05/04/2016	Last EDR Contact: 06/15/2016
Number of Days to Update: 26	Next Scheduled EDR Contact: 10/03/2016
	Data Release Frequency: Semi-Annually

SAN LUIS OBISPO COUNTY:

CUPA Facility List

Cupa Facility List.

Date of Government Version: 05/23/2016	Source: San Luis Obispo County Public Health Department
Date Data Arrived at EDR: 05/24/2016	Telephone: 805-781-5596
Date Made Active in Reports: 06/21/2016	Last EDR Contact: 05/23/2016
Number of Days to Update: 28	Next Scheduled EDR Contact: 09/05/2016
	Data Release Frequency: Varies

SAN MATEO COUNTY:

Business Inventory

List includes Hazardous Materials Business Plan, hazardous waste generators, and underground storage tanks.

Date of Government Version: 06/02/2016	Source: San Mateo County Environmental Health Services Division
Date Data Arrived at EDR: 06/07/2016	Telephone: 650-363-1921
Date Made Active in Reports: 06/22/2016	Last EDR Contact: 05/27/2016
Number of Days to Update: 15	Next Scheduled EDR Contact: 09/26/2016
	Data Release Frequency: Annually

Fuel Leak List

A listing of leaking underground storage tank sites located in San Mateo county.

Date of Government Version: 03/14/2016	Source: San Mateo County Environmental Health Services Division
Date Data Arrived at EDR: 03/15/2016	Telephone: 650-363-1921
Date Made Active in Reports: 05/09/2016	Last EDR Contact: 06/08/2016
Number of Days to Update: 55	Next Scheduled EDR Contact: 09/26/2016
	Data Release Frequency: Semi-Annually

SANTA BARBARA COUNTY:

CUPA Facility Listing

CUPA Program Listing from the Environmental Health Services division.

GOVERNMENT RECORDS SEARCHED / DATA CURRENCY TRACKING

Date of Government Version: 09/08/2011
Date Data Arrived at EDR: 09/09/2011
Date Made Active in Reports: 10/07/2011
Number of Days to Update: 28

Source: Santa Barbara County Public Health Department
Telephone: 805-686-8167
Last EDR Contact: 05/23/2016
Next Scheduled EDR Contact: 09/05/2016
Data Release Frequency: Varies

SANTA CLARA COUNTY:

Cupa Facility List

Cupa facility list

Date of Government Version: 05/25/2016
Date Data Arrived at EDR: 05/26/2016
Date Made Active in Reports: 06/22/2016
Number of Days to Update: 27

Source: Department of Environmental Health
Telephone: 408-918-1973
Last EDR Contact: 05/23/2016
Next Scheduled EDR Contact: 09/05/2016
Data Release Frequency: Varies

HIST LUST - Fuel Leak Site Activity Report

A listing of open and closed leaking underground storage tanks. This listing is no longer updated by the county. Leaking underground storage tanks are now handled by the Department of Environmental Health.

Date of Government Version: 03/29/2005
Date Data Arrived at EDR: 03/30/2005
Date Made Active in Reports: 04/21/2005
Number of Days to Update: 22

Source: Santa Clara Valley Water District
Telephone: 408-265-2600
Last EDR Contact: 03/23/2009
Next Scheduled EDR Contact: 06/22/2009
Data Release Frequency: No Update Planned

LOP Listing

A listing of leaking underground storage tanks located in Santa Clara county.

Date of Government Version: 03/03/2014
Date Data Arrived at EDR: 03/05/2014
Date Made Active in Reports: 03/18/2014
Number of Days to Update: 13

Source: Department of Environmental Health
Telephone: 408-918-3417
Last EDR Contact: 05/25/2016
Next Scheduled EDR Contact: 09/12/2016
Data Release Frequency: Annually

Hazardous Material Facilities

Hazardous material facilities, including underground storage tank sites.

Date of Government Version: 02/05/2016
Date Data Arrived at EDR: 02/10/2016
Date Made Active in Reports: 04/01/2016
Number of Days to Update: 51

Source: City of San Jose Fire Department
Telephone: 408-535-7694
Last EDR Contact: 05/23/2016
Next Scheduled EDR Contact: 08/22/2016
Data Release Frequency: Annually

SANTA CRUZ COUNTY:

CUPA Facility List

CUPA facility listing.

Date of Government Version: 05/31/2016
Date Data Arrived at EDR: 06/02/2016
Date Made Active in Reports: 06/21/2016
Number of Days to Update: 19

Source: Santa Cruz County Environmental Health
Telephone: 831-464-2761
Last EDR Contact: 05/23/2016
Next Scheduled EDR Contact: 09/05/2016
Data Release Frequency: Varies

SHASTA COUNTY:

GOVERNMENT RECORDS SEARCHED / DATA CURRENCY TRACKING

CUPA Facility List

Cupa Facility List.

Date of Government Version: 03/18/2016
Date Data Arrived at EDR: 03/21/2016
Date Made Active in Reports: 05/04/2016
Number of Days to Update: 44

Source: Shasta County Department of Resource Management
Telephone: 530-225-5789
Last EDR Contact: 05/23/2016
Next Scheduled EDR Contact: 09/05/2016
Data Release Frequency: Varies

SOLANO COUNTY:

Leaking Underground Storage Tanks

A listing of leaking underground storage tank sites located in Solano county.

Date of Government Version: 03/14/2016
Date Data Arrived at EDR: 03/22/2016
Date Made Active in Reports: 05/09/2016
Number of Days to Update: 48

Source: Solano County Department of Environmental Management
Telephone: 707-784-6770
Last EDR Contact: 06/08/2016
Next Scheduled EDR Contact: 09/26/2016
Data Release Frequency: Quarterly

Underground Storage Tanks

Underground storage tank sites located in Solano county.

Date of Government Version: 03/14/2016
Date Data Arrived at EDR: 03/21/2016
Date Made Active in Reports: 05/04/2016
Number of Days to Update: 44

Source: Solano County Department of Environmental Management
Telephone: 707-784-6770
Last EDR Contact: 06/08/2016
Next Scheduled EDR Contact: 09/26/2016
Data Release Frequency: Quarterly

SONOMA COUNTY:

Cupa Facility List

Cupa Facility list

Date of Government Version: 04/05/2016
Date Data Arrived at EDR: 04/08/2016
Date Made Active in Reports: 05/04/2016
Number of Days to Update: 26

Source: County of Sonoma Fire & Emergency Services Department
Telephone: 707-565-1174
Last EDR Contact: 07/07/2016
Next Scheduled EDR Contact: 10/10/2016
Data Release Frequency: Varies

Leaking Underground Storage Tank Sites

A listing of leaking underground storage tank sites located in Sonoma county.

Date of Government Version: 04/01/2016
Date Data Arrived at EDR: 04/05/2016
Date Made Active in Reports: 05/09/2016
Number of Days to Update: 34

Source: Department of Health Services
Telephone: 707-565-6565
Last EDR Contact: 06/24/2016
Next Scheduled EDR Contact: 10/10/2016
Data Release Frequency: Quarterly

SUTTER COUNTY:

Underground Storage Tanks

Underground storage tank sites located in Sutter county.

Date of Government Version: 06/02/2016
Date Data Arrived at EDR: 06/07/2016
Date Made Active in Reports: 06/23/2016
Number of Days to Update: 16

Source: Sutter County Department of Agriculture
Telephone: 530-822-7500
Last EDR Contact: 06/02/2016
Next Scheduled EDR Contact: 09/19/2016
Data Release Frequency: Semi-Annually

TUOLUMNE COUNTY:

GOVERNMENT RECORDS SEARCHED / DATA CURRENCY TRACKING

CUPA Facility List

Cupa facility list

Date of Government Version: 05/03/2016
Date Data Arrived at EDR: 05/10/2016
Date Made Active in Reports: 06/17/2016
Number of Days to Update: 38

Source: Division of Environmental Health
Telephone: 209-533-5633
Last EDR Contact: 04/21/2016
Next Scheduled EDR Contact: 08/08/2016
Data Release Frequency: Varies

VENTURA COUNTY:

Business Plan, Hazardous Waste Producers, and Operating Underground Tanks

The BWT list indicates by site address whether the Environmental Health Division has Business Plan (B), Waste Producer (W), and/or Underground Tank (T) information.

Date of Government Version: 03/28/2016
Date Data Arrived at EDR: 04/29/2016
Date Made Active in Reports: 06/17/2016
Number of Days to Update: 49

Source: Ventura County Environmental Health Division
Telephone: 805-654-2813
Last EDR Contact: 04/25/2016
Next Scheduled EDR Contact: 08/08/2016
Data Release Frequency: Quarterly

Inventory of Illegal Abandoned and Inactive Sites

Ventura County Inventory of Closed, Illegal Abandoned, and Inactive Sites.

Date of Government Version: 12/01/2011
Date Data Arrived at EDR: 12/01/2011
Date Made Active in Reports: 01/19/2012
Number of Days to Update: 49

Source: Environmental Health Division
Telephone: 805-654-2813
Last EDR Contact: 06/28/2016
Next Scheduled EDR Contact: 10/17/2016
Data Release Frequency: Annually

Listing of Underground Tank Cleanup Sites

Ventura County Underground Storage Tank Cleanup Sites (LUST).

Date of Government Version: 05/29/2008
Date Data Arrived at EDR: 06/24/2008
Date Made Active in Reports: 07/31/2008
Number of Days to Update: 37

Source: Environmental Health Division
Telephone: 805-654-2813
Last EDR Contact: 05/13/2016
Next Scheduled EDR Contact: 08/22/2016
Data Release Frequency: Quarterly

Medical Waste Program List

To protect public health and safety and the environment from potential exposure to disease causing agents, the Environmental Health Division Medical Waste Program regulates the generation, handling, storage, treatment and disposal of medical waste throughout the County.

Date of Government Version: 03/28/2016
Date Data Arrived at EDR: 04/29/2016
Date Made Active in Reports: 06/22/2016
Number of Days to Update: 54

Source: Ventura County Resource Management Agency
Telephone: 805-654-2813
Last EDR Contact: 04/25/2016
Next Scheduled EDR Contact: 08/08/2016
Data Release Frequency: Quarterly

Underground Tank Closed Sites List

Ventura County Operating Underground Storage Tank Sites (UST)/Underground Tank Closed Sites List.

Date of Government Version: 02/26/2016
Date Data Arrived at EDR: 03/17/2016
Date Made Active in Reports: 05/04/2016
Number of Days to Update: 48

Source: Environmental Health Division
Telephone: 805-654-2813
Last EDR Contact: 06/16/2016
Next Scheduled EDR Contact: 09/26/2016
Data Release Frequency: Quarterly

YOLO COUNTY:

GOVERNMENT RECORDS SEARCHED / DATA CURRENCY TRACKING

Underground Storage Tank Comprehensive Facility Report
Underground storage tank sites located in Yolo county.

Date of Government Version: 04/12/2016	Source: Yolo County Department of Health
Date Data Arrived at EDR: 04/19/2016	Telephone: 530-666-8646
Date Made Active in Reports: 06/01/2016	Last EDR Contact: 06/30/2016
Number of Days to Update: 43	Next Scheduled EDR Contact: 10/17/2016
	Data Release Frequency: Annually

YUBA COUNTY:

CUPA Facility List
CUPA facility listing for Yuba County.

Date of Government Version: 04/29/2016	Source: Yuba County Environmental Health Department
Date Data Arrived at EDR: 05/03/2016	Telephone: 530-749-7523
Date Made Active in Reports: 06/17/2016	Last EDR Contact: 04/29/2016
Number of Days to Update: 45	Next Scheduled EDR Contact: 08/15/2016
	Data Release Frequency: Varies

OTHER DATABASE(S)

Depending on the geographic area covered by this report, the data provided in these specialty databases may or may not be complete. For example, the existence of wetlands information data in a specific report does not mean that all wetlands in the area covered by the report are included. Moreover, the absence of any reported wetlands information does not necessarily mean that wetlands do not exist in the area covered by the report.

CT MANIFEST: Hazardous Waste Manifest Data

Facility and manifest data. Manifest is a document that lists and tracks hazardous waste from the generator through transporters to a tsd facility.

Date of Government Version: 07/30/2013	Source: Department of Energy & Environmental Protection
Date Data Arrived at EDR: 08/19/2013	Telephone: 860-424-3375
Date Made Active in Reports: 10/03/2013	Last EDR Contact: 05/13/2016
Number of Days to Update: 45	Next Scheduled EDR Contact: 08/29/2016
	Data Release Frequency: No Update Planned

NJ MANIFEST: Manifest Information

Hazardous waste manifest information.

Date of Government Version: 12/31/2013	Source: Department of Environmental Protection
Date Data Arrived at EDR: 07/17/2015	Telephone: N/A
Date Made Active in Reports: 08/12/2015	Last EDR Contact: 07/11/2016
Number of Days to Update: 26	Next Scheduled EDR Contact: 10/24/2016
	Data Release Frequency: Annually

NY MANIFEST: Facility and Manifest Data

Manifest is a document that lists and tracks hazardous waste from the generator through transporters to a TSD facility.

Date of Government Version: 05/01/2016	Source: Department of Environmental Conservation
Date Data Arrived at EDR: 05/06/2016	Telephone: 518-402-8651
Date Made Active in Reports: 06/17/2016	Last EDR Contact: 05/06/2016
Number of Days to Update: 42	Next Scheduled EDR Contact: 08/15/2016
	Data Release Frequency: Annually

GOVERNMENT RECORDS SEARCHED / DATA CURRENCY TRACKING

PA MANIFEST: Manifest Information

Hazardous waste manifest information.

Date of Government Version: 12/31/2014
Date Data Arrived at EDR: 07/24/2015
Date Made Active in Reports: 08/18/2015
Number of Days to Update: 25

Source: Department of Environmental Protection
Telephone: 717-783-8990
Last EDR Contact: 04/18/2016
Next Scheduled EDR Contact: 08/01/2016
Data Release Frequency: Annually

RI MANIFEST: Manifest information

Hazardous waste manifest information

Date of Government Version: 12/31/2013
Date Data Arrived at EDR: 06/19/2015
Date Made Active in Reports: 07/15/2015
Number of Days to Update: 26

Source: Department of Environmental Management
Telephone: 401-222-2797
Last EDR Contact: 06/06/2016
Next Scheduled EDR Contact: 09/05/2016
Data Release Frequency: Annually

WI MANIFEST: Manifest Information

Hazardous waste manifest information.

Date of Government Version: 12/31/2015
Date Data Arrived at EDR: 04/14/2016
Date Made Active in Reports: 06/03/2016
Number of Days to Update: 50

Source: Department of Natural Resources
Telephone: N/A
Last EDR Contact: 06/13/2016
Next Scheduled EDR Contact: 09/26/2016
Data Release Frequency: Annually

Oil/Gas Pipelines

Source: PennWell Corporation

Petroleum Bundle (Crude Oil, Refined Products, Petrochemicals, Gas Liquids (LPG/NGL), and Specialty Gases (Miscellaneous)) N = Natural Gas Bundle (Natural Gas, Gas Liquids (LPG/NGL), and Specialty Gases (Miscellaneous)). This map includes information copyrighted by PennWell Corporation. This information is provided on a best effort basis and PennWell Corporation does not guarantee its accuracy nor warrant its fitness for any particular purpose. Such information has been reprinted with the permission of PennWell.

Electric Power Transmission Line Data

Source: PennWell Corporation

This map includes information copyrighted by PennWell Corporation. This information is provided on a best effort basis and PennWell Corporation does not guarantee its accuracy nor warrant its fitness for any particular purpose. Such information has been reprinted with the permission of PennWell.

Sensitive Receptors: There are individuals deemed sensitive receptors due to their fragile immune systems and special sensitivity to environmental discharges. These sensitive receptors typically include the elderly, the sick, and children. While the location of all sensitive receptors cannot be determined, EDR indicates those buildings and facilities - schools, daycares, hospitals, medical centers, and nursing homes - where individuals who are sensitive receptors are likely to be located.

AHA Hospitals:

Source: American Hospital Association, Inc.

Telephone: 312-280-5991

The database includes a listing of hospitals based on the American Hospital Association's annual survey of hospitals.

Medical Centers: Provider of Services Listing

Source: Centers for Medicare & Medicaid Services

Telephone: 410-786-3000

A listing of hospitals with Medicare provider number, produced by Centers of Medicare & Medicaid Services, a federal agency within the U.S. Department of Health and Human Services.

Nursing Homes

Source: National Institutes of Health

Telephone: 301-594-6248

Information on Medicare and Medicaid certified nursing homes in the United States.

Public Schools

Source: National Center for Education Statistics

Telephone: 202-502-7300

The National Center for Education Statistics' primary database on elementary and secondary public education in the United States. It is a comprehensive, annual, national statistical database of all public elementary and secondary schools and school districts, which contains data that are comparable across all states.

GOVERNMENT RECORDS SEARCHED / DATA CURRENCY TRACKING

Private Schools

Source: National Center for Education Statistics

Telephone: 202-502-7300

The National Center for Education Statistics' primary database on private school locations in the United States.

Daycare Centers: Licensed Facilities

Source: Department of Social Services

Telephone: 916-657-4041

Flood Zone Data: This data, available in select counties across the country, was obtained by EDR in 2003 & 2011 from the Federal Emergency Management Agency (FEMA). Data depicts 100-year and 500-year flood zones as defined by FEMA.

NWI: National Wetlands Inventory. This data, available in select counties across the country, was obtained by EDR in 2002, 2005 and 2010 from the U.S. Fish and Wildlife Service.

State Wetlands Data: Wetland Inventory

Source: Department of Fish & Game

Telephone: 916-445-0411

Current USGS 7.5 Minute Topographic Map

Source: U.S. Geological Survey

STREET AND ADDRESS INFORMATION

© 2015 TomTom North America, Inc. All rights reserved. This material is proprietary and the subject of copyright protection and other intellectual property rights owned by or licensed to Tele Atlas North America, Inc. The use of this material is subject to the terms of a license agreement. You will be held liable for any unauthorized copying or disclosure of this material.

GEOCHECK[®] - PHYSICAL SETTING SOURCE ADDENDUM

TARGET PROPERTY ADDRESS

WEST OAKS WAY PROJECT
WEST OAKS WAY
CARLSBAD, CA 92011

TARGET PROPERTY COORDINATES

Latitude (North):	33.119653 - 33° 7' 10.75"
Longitude (West):	117.29124 - 117° 17' 28.46"
Universal Transverse Mercator:	Zone 11
UTM X (Meters):	472829.7
UTM Y (Meters):	3664398.0
Elevation:	130 ft. above sea level

USGS TOPOGRAPHIC MAP

Target Property Map:	5641296 ENCINITAS, CA
Version Date:	2012
North Map:	5641318 SAN LUIS REY, CA
Version Date:	2012

EDR's GeoCheck Physical Setting Source Addendum is provided to assist the environmental professional in forming an opinion about the impact of potential contaminant migration.

Assessment of the impact of contaminant migration generally has two principal investigative components:

1. Groundwater flow direction, and
2. Groundwater flow velocity.

Groundwater flow direction may be impacted by surface topography, hydrology, hydrogeology, characteristics of the soil, and nearby wells. Groundwater flow velocity is generally impacted by the nature of the geologic strata.

GEOCHECK® - PHYSICAL SETTING SOURCE SUMMARY

GROUNDWATER FLOW DIRECTION INFORMATION

Groundwater flow direction for a particular site is best determined by a qualified environmental professional using site-specific well data. If such data is not reasonably ascertainable, it may be necessary to rely on other sources of information, such as surface topographic information, hydrologic information, hydrogeologic data collected on nearby properties, and regional groundwater flow information (from deep aquifers).

TOPOGRAPHIC INFORMATION

Surface topography may be indicative of the direction of surficial groundwater flow. This information can be used to assist the environmental professional in forming an opinion about the impact of nearby contaminated properties or, should contamination exist on the target property, what downgradient sites might be impacted.

TARGET PROPERTY TOPOGRAPHY

General Topographic Gradient: General NNE

SURROUNDING TOPOGRAPHY: ELEVATION PROFILES

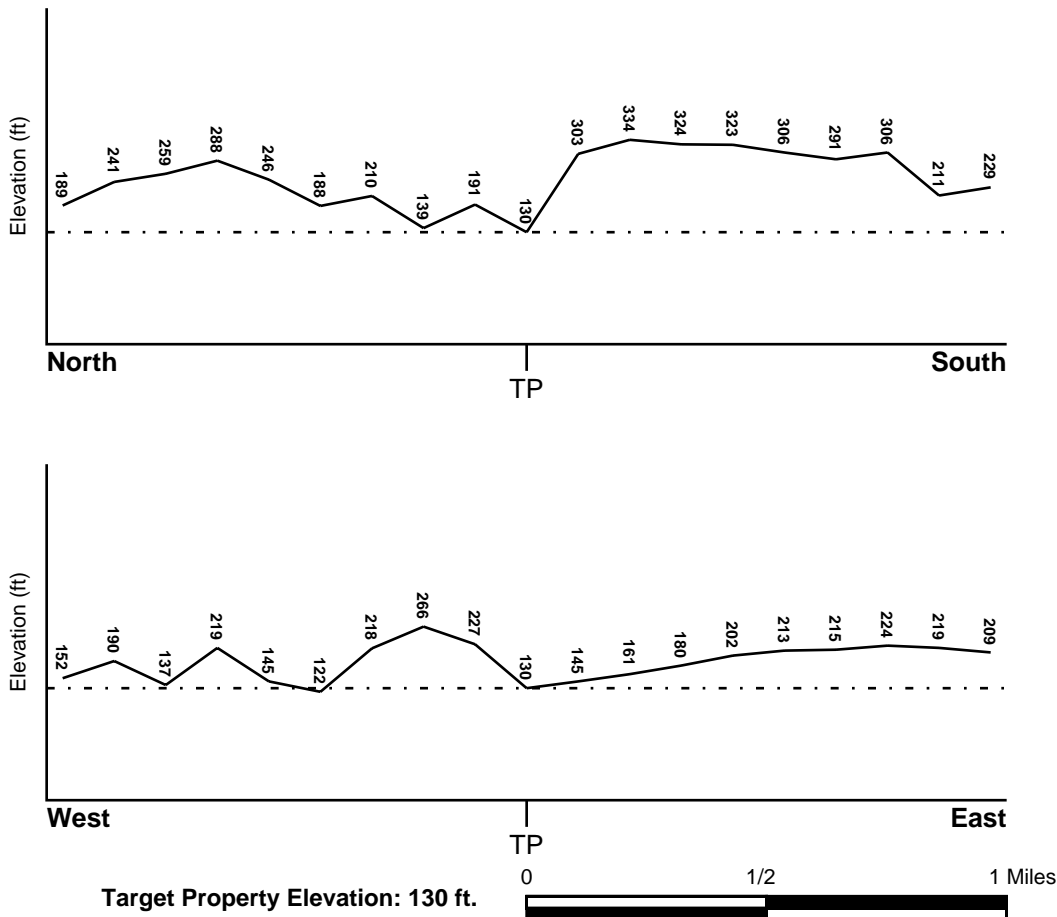

Source: Topography has been determined from the USGS 7.5' Digital Elevation Model and should be evaluated on a relative (not an absolute) basis. Relative elevation information between sites of close proximity should be field verified.

GEOCHECK® - PHYSICAL SETTING SOURCE SUMMARY

HYDROLOGIC INFORMATION

Surface water can act as a hydrologic barrier to groundwater flow. Such hydrologic information can be used to assist the environmental professional in forming an opinion about the impact of nearby contaminated properties or, should contamination exist on the target property, what downgradient sites might be impacted.

Refer to the Physical Setting Source Map following this summary for hydrologic information (major waterways and bodies of water).

FEMA FLOOD ZONE

<u>Target Property County</u> SAN DIEGO, CA	<u>FEMA Flood Electronic Data</u> YES - refer to the Overview Map and Detail Map
Flood Plain Panel at Target Property:	06073C - FEMA DFIRM Flood data
Additional Panels in search area:	Not Reported

NATIONAL WETLAND INVENTORY

<u>NWI Quad at Target Property</u> ENCINITAS	<u>NWI Electronic Data Coverage</u> YES - refer to the Overview Map and Detail Map
---	---

HYDROGEOLOGIC INFORMATION

Hydrogeologic information obtained by installation of wells on a specific site can often be an indicator of groundwater flow direction in the immediate area. Such hydrogeologic information can be used to assist the environmental professional in forming an opinion about the impact of nearby contaminated properties or, should contamination exist on the target property, what downgradient sites might be impacted.

Site-Specific Hydrogeological Data:*

Search Radius:	1.25 miles
Status:	Not found

AQUIFLOW®

Search Radius: 1.000 Mile.

EDR has developed the AQUIFLOW Information System to provide data on the general direction of groundwater flow at specific points. EDR has reviewed reports submitted by environmental professionals to regulatory authorities at select sites and has extracted the date of the report, groundwater flow direction as determined hydrogeologically, and the depth to water table.

<u>MAP ID</u>	<u>LOCATION FROM TP</u>	<u>GENERAL DIRECTION GROUNDWATER FLOW</u>
1	1/2 - 1 Mile ENE	Not Reported

For additional site information, refer to Physical Setting Source Map Findings.

GEOCHECK® - PHYSICAL SETTING SOURCE SUMMARY

GROUNDWATER FLOW VELOCITY INFORMATION

Groundwater flow velocity information for a particular site is best determined by a qualified environmental professional using site specific geologic and soil strata data. If such data are not reasonably ascertainable, it may be necessary to rely on other sources of information, including geologic age identification, rock stratigraphic unit and soil characteristics data collected on nearby properties and regional soil information. In general, contaminant plumes move more quickly through sandy-gravelly types of soils than silty-clayey types of soils.

GEOLOGIC INFORMATION IN GENERAL AREA OF TARGET PROPERTY

Geologic information can be used by the environmental professional in forming an opinion about the relative speed at which contaminant migration may be occurring.

ROCK STRATIGRAPHIC UNIT

Era:	Cenozoic
System:	Tertiary
Series:	Eocene
Code:	Te (decoded above as Era, System & Series)

GEOLOGIC AGE IDENTIFICATION

Category: Stratified Sequence

Geologic Age and Rock Stratigraphic Unit Source: P.G. Schruben, R.E. Arndt and W.J. Bawiec, Geology of the Conterminous U.S. at 1:2,500,000 Scale - a digital representation of the 1974 P.B. King and H.M. Beikman Map, USGS Digital Data Series DDS - 11 (1994).

SSURGO SOIL MAP - 4672934.2s

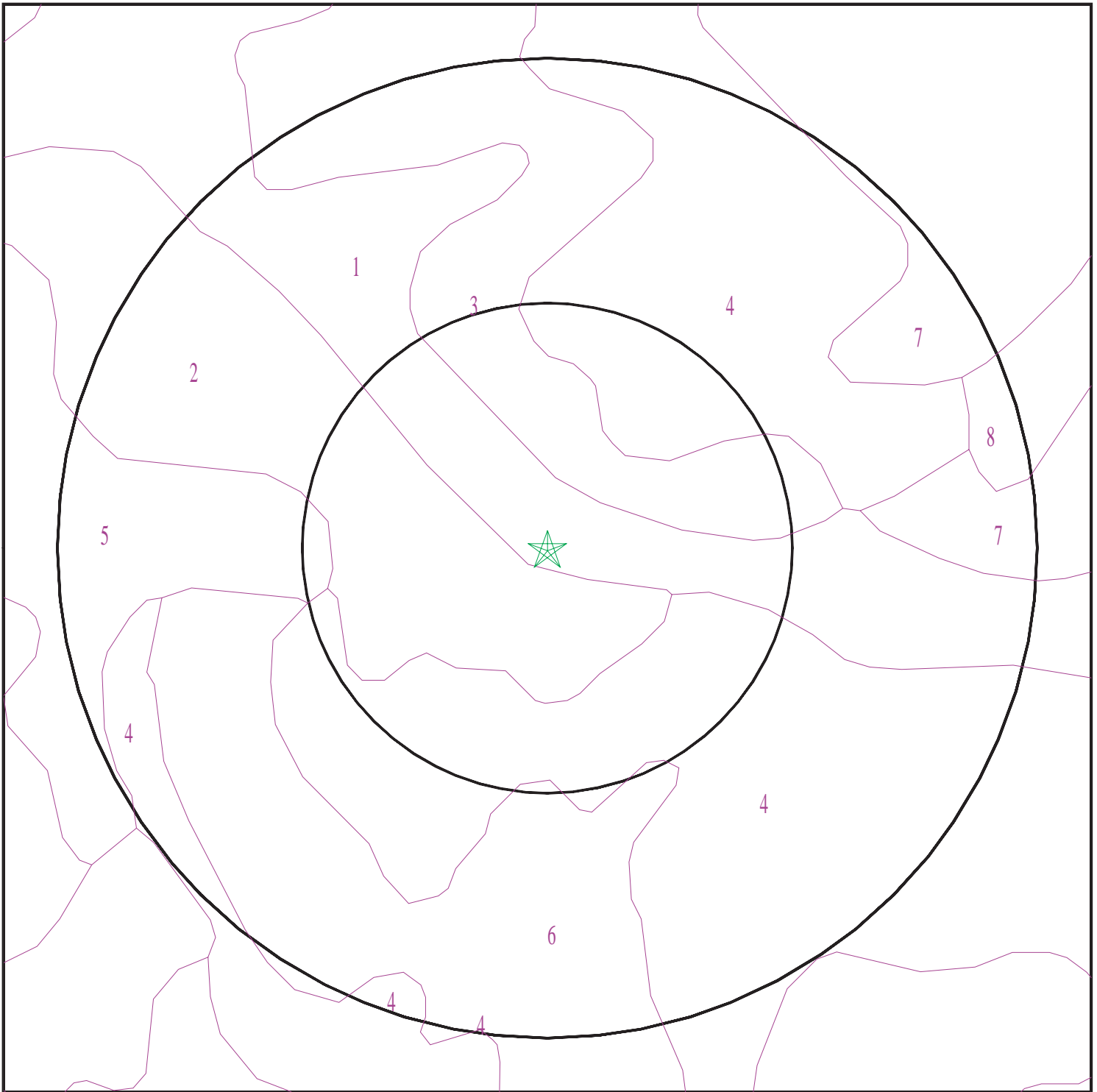

- ★ Target Property
- ∩ SSURGO Soil
- ∩ Water

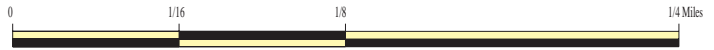

SITE NAME: West Oaks Way Project
ADDRESS: West Oaks Way
Carlsbad CA 92011
LAT/LONG: 33.119653 / 117.29124

CLIENT: Geotek
CONTACT: Anna M. Scott
INQUIRY #: 4672934.2s
DATE: July 13, 2016 5:04 pm

GEOCHECK® - PHYSICAL SETTING SOURCE SUMMARY

DOMINANT SOIL COMPOSITION IN GENERAL AREA OF TARGET PROPERTY

The U.S. Department of Agriculture's (USDA) Soil Conservation Service (SCS) leads the National Cooperative Soil Survey (NCSS) and is responsible for collecting, storing, maintaining and distributing soil survey information for privately owned lands in the United States. A soil map in a soil survey is a representation of soil patterns in a landscape. The following information is based on Soil Conservation Service SSURGO data.

Soil Map ID: 1

Soil Component Name: VISALIA

Soil Surface Texture: sandy loam

Hydrologic Group: Class B - Moderate infiltration rates. Deep and moderately deep, moderately well and well drained soils with moderately coarse textures.

Soil Drainage Class: Well drained

Hydric Status: Partially hydric

Corrosion Potential - Uncoated Steel: Moderate

Depth to Bedrock Min: > 0 inches

Depth to Watertable Min: > 0 inches

Soil Layer Information							
Layer	Boundary		Soil Texture Class	Classification		Saturated hydraulic conductivity micro m/sec	Soil Reaction (pH)
	Upper	Lower		AASHTO Group	Unified Soil		
1	0 inches	11 inches	sandy loam	Silt-Clay Materials (more than 35 pct. passing No. 200), Silty Soils.	COARSE-GRAINED SOILS, Sands, Sands with fines, Silty Sand.	Max: 42 Min: 14	Max: 6.5 Min: 6.1
2	11 inches	40 inches	sandy loam	Silt-Clay Materials (more than 35 pct. passing No. 200), Silty Soils.	COARSE-GRAINED SOILS, Sands, Sands with fines, Silty Sand.	Max: 42 Min: 14	Max: 6.5 Min: 6.1
3	40 inches	59 inches	very fine sandy loam	Silt-Clay Materials (more than 35 pct. passing No. 200), Silty Soils.	FINE-GRAINED SOILS, Silts and Clays (liquid limit less than 50%), silt.	Max: 42 Min: 14	Max: 6.5 Min: 6.1

GEOCHECK® - PHYSICAL SETTING SOURCE SUMMARY

Soil Map ID: 2

Soil Component Name: DIABLO

Soil Surface Texture: clay

Hydrologic Group: Class D - Very slow infiltration rates. Soils are clayey, have a high water table, or are shallow to an impervious layer.

Soil Drainage Class: Well drained

Hydric Status: Not hydric

Corrosion Potential - Uncoated Steel: High

Depth to Bedrock Min: > 0 inches

Depth to Watertable Min: > 0 inches

Soil Layer Information							
Layer	Boundary		Soil Texture Class	Classification		Saturated hydraulic conductivity micro m/sec	Soil Reaction (pH)
	Upper	Lower		AASHTO Group	Unified Soil		
1	0 inches	14 inches	clay	Silt-Clay Materials (more than 35 pct. passing No. 200), Clayey Soils.	FINE-GRAINED SOILS, Silts and Clays (liquid limit 50% or more), Fat Clay.	Max: 1.4 Min: 0.42	Max: 7.8 Min: 6.6
2	14 inches	31 inches	clay	Silt-Clay Materials (more than 35 pct. passing No. 200), Clayey Soils.	FINE-GRAINED SOILS, Silts and Clays (liquid limit 50% or more), Fat Clay.	Max: 1.4 Min: 0.42	Max: 7.8 Min: 6.6
3	31 inches	35 inches	weathered bedrock	Not reported	Not reported	Max: Min:	Max: Min:

Soil Map ID: 3

Soil Component Name: LAS FLORES

Soil Surface Texture: loamy fine sand

Hydrologic Group: Class D - Very slow infiltration rates. Soils are clayey, have a high water table, or are shallow to an impervious layer.

Soil Drainage Class: Moderately well drained

GEOCHECK® - PHYSICAL SETTING SOURCE SUMMARY

Hydric Status: Not hydric

Corrosion Potential - Uncoated Steel: High

Depth to Bedrock Min: > 0 inches

Depth to Watertable Min: > 0 inches

Soil Layer Information							
Layer	Boundary		Soil Texture Class	Classification		Saturated hydraulic conductivity micro m/sec	Soil Reaction (pH)
	Upper	Lower		AASHTO Group	Unified Soil		
1	0 inches	14 inches	loamy fine sand	Granular materials (35 pct. or less passing No. 200), Silty, or Clayey Gravel and Sand.	COARSE-GRAINED SOILS, Sands, Sands with fines, Silty Sand.	Max: 42 Min: 14	Max: 6.5 Min: 5.6
2	14 inches	22 inches	sandy clay	Silt-Clay Materials (more than 35 pct. passing No. 200), Clayey Soils.	FINE-GRAINED SOILS, Silts and Clays (liquid limit less than 50%), Lean Clay	Max: 0.42 Min: 0.01	Max: 7.3 Min: 6.1
3	22 inches	38 inches	sandy clay	Silt-Clay Materials (more than 35 pct. passing No. 200), Clayey Soils.	FINE-GRAINED SOILS, Silts and Clays (liquid limit less than 50%), Lean Clay	Max: 0.42 Min: 0.01	Max: 7.3 Min: 6.6
4	38 inches	48 inches	loamy coarse sand	Granular materials (35 pct. or less passing No. 200), Stone Fragments, Gravel and Sand.	COARSE-GRAINED SOILS, Sands, Sands with fines, Silty Sand.	Max: 141 Min: 42	Max: 7.3 Min: 6.6
5	48 inches	51 inches	weathered bedrock	Not reported	Not reported	Max: Min:	Max: Min:

Soil Map ID: 4

Soil Component Name: LOAMY ALLUVIAL LAND

Soil Surface Texture: variable

Hydrologic Group: Class D - Very slow infiltration rates. Soils are clayey, have a high water table, or are shallow to an impervious layer.

Soil Drainage Class: Moderately well drained

GEOCHECK® - PHYSICAL SETTING SOURCE SUMMARY

Hydric Status: Partially hydric

Corrosion Potential - Uncoated Steel: Not Reported

Depth to Bedrock Min: > 0 inches

Depth to Watertable Min: > 0 inches

Soil Layer Information							
Layer	Boundary		Soil Texture Class	Classification		Saturated hydraulic conductivity micro m/sec	Soil Reaction (pH)
	Upper	Lower		AASHTO Group	Unified Soil		
1	0 inches	59 inches	variable	Not reported	Not reported	Max: Min:	Max: Min:

Soil Map ID: 5

Soil Component Name: DIABLO

Soil Surface Texture: clay

Hydrologic Group: Class D - Very slow infiltration rates. Soils are clayey, have a high water table, or are shallow to an impervious layer.

Soil Drainage Class: Well drained

Hydric Status: Not hydric

Corrosion Potential - Uncoated Steel: High

Depth to Bedrock Min: > 0 inches

Depth to Watertable Min: > 0 inches

Soil Layer Information							
Layer	Boundary		Soil Texture Class	Classification		Saturated hydraulic conductivity micro m/sec	Soil Reaction (pH)
	Upper	Lower		AASHTO Group	Unified Soil		
1	0 inches	14 inches	clay	Silt-Clay Materials (more than 35 pct. passing No. 200), Clayey Soils.	FINE-GRAINED SOILS, Silts and Clays (liquid limit 50% or more), Fat Clay.	Max: 1.4 Min: 0.42	Max: 7.8 Min: 6.6
2	14 inches	31 inches	clay	Silt-Clay Materials (more than 35 pct. passing No. 200), Clayey Soils.	FINE-GRAINED SOILS, Silts and Clays (liquid limit less than 50%), Lean Clay	Max: 1.4 Min: 0.42	Max: 7.8 Min: 6.6

GEOCHECK® - PHYSICAL SETTING SOURCE SUMMARY

Soil Layer Information							
Layer	Boundary		Soil Texture Class	Classification		Saturated hydraulic conductivity micro m/sec	Soil Reaction (pH)
	Upper	Lower		AASHTO Group	Unified Soil		
3	31 inches	35 inches	weathered bedrock	Not reported	Not reported	Max: Min:	Max: Min:

Soil Map ID: 6

Soil Component Name: CHESTERTON

Soil Surface Texture: fine sandy loam

Hydrologic Group: Class D - Very slow infiltration rates. Soils are clayey, have a high water table, or are shallow to an impervious layer.

Soil Drainage Class: Moderately well drained

Hydric Status: Partially hydric

Corrosion Potential - Uncoated Steel: High

Depth to Bedrock Min: > 0 inches

Depth to Watertable Min: > 0 inches

Soil Layer Information							
Layer	Boundary		Soil Texture Class	Classification		Saturated hydraulic conductivity micro m/sec	Soil Reaction (pH)
	Upper	Lower		AASHTO Group	Unified Soil		
1	0 inches	18 inches	fine sandy loam	Silt-Clay Materials (more than 35 pct. passing No. 200), Silty Soils.	COARSE-GRAINED SOILS, Sands, Sands with fines, Silty Sand.	Max: 42 Min: 14	Max: 6 Min: 5.6
2	18 inches	33 inches	sandy clay	Silt-Clay Materials (more than 35 pct. passing No. 200), Clayey Soils.	FINE-GRAINED SOILS, Silts and Clays (liquid limit less than 50%), Lean Clay	Max: 0.42 Min: 0.01	Max: 6 Min: 5.1
3	33 inches	59 inches	indurated	Not reported	Not reported	Max: Min:	Max: Min:

GEOCHECK® - PHYSICAL SETTING SOURCE SUMMARY

Soil Map ID: 7

Soil Component Name: HUERHUERO

Soil Surface Texture: loam

Hydrologic Group: Class D - Very slow infiltration rates. Soils are clayey, have a high water table, or are shallow to an impervious layer.

Soil Drainage Class: Moderately well drained

Hydric Status: Not hydric

Corrosion Potential - Uncoated Steel: High

Depth to Bedrock Min: > 0 inches

Depth to Watertable Min: > 0 inches

Soil Layer Information							
Layer	Boundary		Soil Texture Class	Classification		Saturated hydraulic conductivity micro m/sec	Soil Reaction (pH)
	Upper	Lower		AASHTO Group	Unified Soil		
1	0 inches	11 inches	loam	Silt-Clay Materials (more than 35 pct. passing No. 200), Silty Soils.	FINE-GRAINED SOILS, Silts and Clays (liquid limit less than 50%), Lean Clay. FINE-GRAINED SOILS, Silts and Clays (liquid limit less than 50%), silt.	Max: 14 Min: 4	Max: 6 Min: 5.1
2	11 inches	55 inches	clay loam	Silt-Clay Materials (more than 35 pct. passing No. 200), Clayey Soils.	FINE-GRAINED SOILS, Silts and Clays (liquid limit 50% or more), Fat Clay.	Max: 0.42 Min: 0.01	Max: 8.4 Min: 7.4
3	55 inches	72 inches	stratified sand to sandy loam	Granular materials (35 pct. or less passing No. 200), Silty, or Clayey Gravel and Sand.	COARSE-GRAINED SOILS, Sands, Sands with fines, Clayey sand. COARSE-GRAINED SOILS, Sands, Sands with fines, Silty Sand.	Max: 4 Min: 1.4	Max: 8.4 Min: 7.4

GEOCHECK® - PHYSICAL SETTING SOURCE SUMMARY

Soil Map ID: 8

Soil Component Name: HUERHUERO

Soil Surface Texture: loam

Hydrologic Group: Class D - Very slow infiltration rates. Soils are clayey, have a high water table, or are shallow to an impervious layer.

Soil Drainage Class: Moderately well drained

Hydric Status: Not hydric

Corrosion Potential - Uncoated Steel: High

Depth to Bedrock Min: > 0 inches

Depth to Watertable Min: > 0 inches

Soil Layer Information							
Layer	Boundary		Soil Texture Class	Classification		Saturated hydraulic conductivity micro m/sec	Soil Reaction (pH)
	Upper	Lower		AASHTO Group	Unified Soil		
1	0 inches	9 inches	loam	Silt-Clay Materials (more than 35 pct. passing No. 200), Silty Soils.	FINE-GRAINED SOILS, Silts and Clays (liquid limit less than 50%), Lean Clay. FINE-GRAINED SOILS, Silts and Clays (liquid limit less than 50%), silt.	Max: 14 Min: 4	Max: 6 Min: 5.1
2	9 inches	50 inches	clay loam	Silt-Clay Materials (more than 35 pct. passing No. 200), Clayey Soils.	FINE-GRAINED SOILS, Silts and Clays (liquid limit less than 50%), Lean Clay	Max: 0.42 Min: 0.01	Max: 8.4 Min: 7.4
3	50 inches	59 inches	stratified sand to sandy loam	Granular materials (35 pct. or less passing No. 200), Silty, or Clayey Gravel and Sand.	COARSE-GRAINED SOILS, Sands, Sands with fines, Clayey sand. COARSE-GRAINED SOILS, Sands, Sands with fines, Silty Sand.	Max: 4 Min: 1.4	Max: 8.4 Min: 7.4

GEOCHECK® - PHYSICAL SETTING SOURCE SUMMARY

LOCAL / REGIONAL WATER AGENCY RECORDS

EDR Local/Regional Water Agency records provide water well information to assist the environmental professional in assessing sources that may impact ground water flow direction, and in forming an opinion about the impact of contaminant migration on nearby drinking water wells.

WELL SEARCH DISTANCE INFORMATION

<u>DATABASE</u>	<u>SEARCH DISTANCE (miles)</u>
Federal USGS	1.000
Federal FRDS PWS	Nearest PWS within 0.001 miles
State Database	1.000

FEDERAL USGS WELL INFORMATION

<u>MAP ID</u>	<u>WELL ID</u>	<u>LOCATION FROM TP</u>
No Wells Found		

FEDERAL FRDS PUBLIC WATER SUPPLY SYSTEM INFORMATION

<u>MAP ID</u>	<u>WELL ID</u>	<u>LOCATION FROM TP</u>
No PWS System Found		

Note: PWS System location is not always the same as well location.

STATE DATABASE WELL INFORMATION

<u>MAP ID</u>	<u>WELL ID</u>	<u>LOCATION FROM TP</u>
No Wells Found		

OTHER STATE DATABASE INFORMATION

STATE OIL/GAS WELL INFORMATION

<u>MAP ID</u>	<u>WELL ID</u>	<u>LOCATION FROM TP</u>
1	CAOG11000223068	1/4 - 1/2 Mile SW

PHYSICAL SETTING SOURCE MAP - 4672934.2s

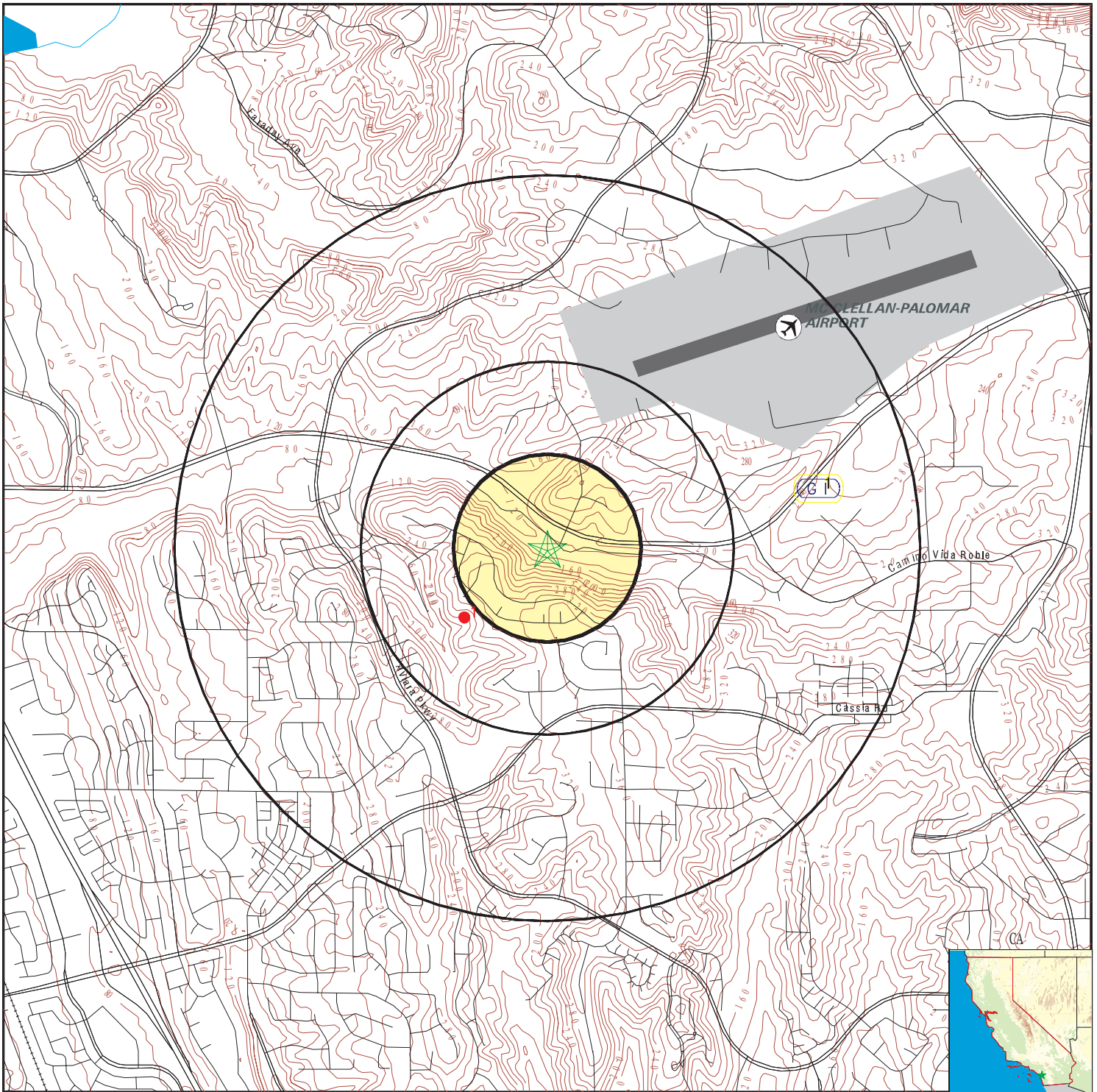

- County Boundary
- Major Roads
- Contour Lines
- Earthquake Fault Lines
- Airports
- Earthquake epicenter, Richter 5 or greater
- Water Wells
- Public Water Supply Wells
- Cluster of Multiple Icons



- Groundwater Flow Direction
- Indeterminate Groundwater Flow at Location
- Groundwater Flow Varies at Location
- Closest Hydrogeological Data
- Oil, gas or related wells



SITE NAME: West Oaks Way Project
 ADDRESS: West Oaks Way
 Carlsbad CA 92011
 LAT/LONG: 33.119653 / 117.29124

CLIENT: Geotek
 CONTACT: Anna M. Scott
 INQUIRY #: 4672934.2s
 DATE: July 13, 2016 5:04 pm

GEOCHECK® - PHYSICAL SETTING SOURCE MAP FINDINGS

Map ID
 Direction
 Distance
 Elevation

Database

EDR ID Number

1
ENE
1/2 - 1 Mile
Higher

Site ID: 9UT110
 Groundwater Flow: Not Reported
 Shallow Water Depth: Not Reported
 Deep Water Depth: 60
 Average Water Depth: Not Reported
 Date: 10/03/1986

AQUIFLOW 26676

GEOCHECK® - PHYSICAL SETTING SOURCE MAP FINDINGS

Map ID
Direction
Distance

Database EDR ID Number

1
SW
1/4 - 1/2 Mile

OIL_GAS CAOG11000223068

District nun:	1	Api number:	07300017
Blm well:	N	Redrill can:	Not Reported
Dryhole:	Y	Well status:	P
Operator name:	Grober and Assoc.		
County name:	San Diego	Fieldname:	Any Field
Area name:	Any Area	Section:	21
Township:	12S	Range:	04W
Base meridian:	SB	Elevation:	Not Reported
Locationde:	Not Reported		
Gissourcec:	hud		
Comments:	Not Reported		
Leasename:	Estes	Wellnumber:	1
Epawell:	N	Hydraulica:	N
Confidenti:	N	Spuddate:	Not Reported
Welldeptha:	0		
Redrillfoo:	0		
Abandonedd:	Not Reported	Completion:	Not Reported
Directiona:	Unknown	Gissymbol:	PDH
Site id:	CAOG11000223068		

GEOCHECK® - PHYSICAL SETTING SOURCE MAP FINDINGS RADON

AREA RADON INFORMATION

State Database: CA Radon

Radon Test Results

Zipcode	Num Tests	> 4 pCi/L
92011		

Federal EPA Radon Zone for SAN DIEGO County: 3

- Note: Zone 1 indoor average level > 4 pCi/L.
- : Zone 2 indoor average level >= 2 pCi/L and <= 4 pCi/L.
- : Zone 3 indoor average level < 2 pCi/L.

Federal Area Radon Information for SAN DIEGO COUNTY, CA

Number of sites tested: 30

Area	Average Activity	% <4 pCi/L	% 4-20 pCi/L	% >20 pCi/L
Living Area - 1st Floor	0.677 pCi/L	100%	0%	0%
Living Area - 2nd Floor	0.400 pCi/L	100%	0%	0%
Basement	Not Reported	Not Reported	Not Reported	Not Reported

PHYSICAL SETTING SOURCE RECORDS SEARCHED

TOPOGRAPHIC INFORMATION

USGS 7.5' Digital Elevation Model (DEM)

Source: United States Geologic Survey

EDR acquired the USGS 7.5' Digital Elevation Model in 2002 and updated it in 2006. The 7.5 minute DEM corresponds to the USGS 1:24,000- and 1:25,000-scale topographic quadrangle maps. The DEM provides elevation data with consistent elevation units and projection.

Current USGS 7.5 Minute Topographic Map

Source: U.S. Geological Survey

HYDROLOGIC INFORMATION

Flood Zone Data: This data, available in select counties across the country, was obtained by EDR in 2003 & 2011 from the Federal Emergency Management Agency (FEMA). Data depicts 100-year and 500-year flood zones as defined by FEMA.

NWI: National Wetlands Inventory. This data, available in select counties across the country, was obtained by EDR in 2002, 2005 and 2010 from the U.S. Fish and Wildlife Service.

State Wetlands Data: Wetland Inventory

Source: Department of Fish & Game

Telephone: 916-445-0411

HYDROGEOLOGIC INFORMATION

AQUIFLOW^R Information System

Source: EDR proprietary database of groundwater flow information

EDR has developed the AQUIFLOW Information System (AIS) to provide data on the general direction of groundwater flow at specific points. EDR has reviewed reports submitted to regulatory authorities at select sites and has extracted the date of the report, hydrogeologically determined groundwater flow direction and depth to water table information.

GEOLOGIC INFORMATION

Geologic Age and Rock Stratigraphic Unit

Source: P.G. Schruben, R.E. Arndt and W.J. Bawiec, Geology of the Conterminous U.S. at 1:2,500,000 Scale - A digital representation of the 1974 P.B. King and H.M. Beikman Map, USGS Digital Data Series DDS - 11 (1994).

STATSGO: State Soil Geographic Database

Source: Department of Agriculture, Natural Resources Conservation Service (NRCS)

The U.S. Department of Agriculture's (USDA) Natural Resources Conservation Service (NRCS) leads the national Conservation Soil Survey (NCSS) and is responsible for collecting, storing, maintaining and distributing soil survey information for privately owned lands in the United States. A soil map in a soil survey is a representation of soil patterns in a landscape. Soil maps for STATSGO are compiled by generalizing more detailed (SSURGO) soil survey maps.

SSURGO: Soil Survey Geographic Database

Source: Department of Agriculture, Natural Resources Conservation Service (NRCS)

Telephone: 800-672-5559

SSURGO is the most detailed level of mapping done by the Natural Resources Conservation Service, mapping scales generally range from 1:12,000 to 1:63,360. Field mapping methods using national standards are used to construct the soil maps in the Soil Survey Geographic (SSURGO) database. SSURGO digitizing duplicates the original soil survey maps. This level of mapping is designed for use by landowners, townships and county natural resource planning and management.

PHYSICAL SETTING SOURCE RECORDS SEARCHED

LOCAL / REGIONAL WATER AGENCY RECORDS

FEDERAL WATER WELLS

PWS: Public Water Systems

Source: EPA/Office of Drinking Water

Telephone: 202-564-3750

Public Water System data from the Federal Reporting Data System. A PWS is any water system which provides water to at least 25 people for at least 60 days annually. PWSs provide water from wells, rivers and other sources.

PWS ENF: Public Water Systems Violation and Enforcement Data

Source: EPA/Office of Drinking Water

Telephone: 202-564-3750

Violation and Enforcement data for Public Water Systems from the Safe Drinking Water Information System (SDWIS) after August 1995. Prior to August 1995, the data came from the Federal Reporting Data System (FRDS).

USGS Water Wells: USGS National Water Inventory System (NWIS)

This database contains descriptive information on sites where the USGS collects or has collected data on surface water and/or groundwater. The groundwater data includes information on wells, springs, and other sources of groundwater.

STATE RECORDS

Water Well Database

Source: Department of Water Resources

Telephone: 916-651-9648

California Drinking Water Quality Database

Source: Department of Public Health

Telephone: 916-324-2319

The database includes all drinking water compliance and special studies monitoring for the state of California since 1984. It consists of over 3,200,000 individual analyses along with well and water system information.

OTHER STATE DATABASE INFORMATION

California Oil and Gas Well Locations

Source: Department of Conservation

Telephone: 916-323-1779

Oil and Gas well locations in the state.

RADON

State Database: CA Radon

Source: Department of Health Services

Telephone: 916-324-2208

Radon Database for California

Area Radon Information

Source: USGS

Telephone: 703-356-4020

The National Radon Database has been developed by the U.S. Environmental Protection Agency (USEPA) and is a compilation of the EPA/State Residential Radon Survey and the National Residential Radon Survey. The study covers the years 1986 - 1992. Where necessary data has been supplemented by information collected at private sources such as universities and research institutions.

EPA Radon Zones

Source: EPA

Telephone: 703-356-4020

Sections 307 & 309 of IRAA directed EPA to list and identify areas of U.S. with the potential for elevated indoor radon levels.

PHYSICAL SETTING SOURCE RECORDS SEARCHED

OTHER

Airport Landing Facilities: Private and public use landing facilities
Source: Federal Aviation Administration, 800-457-6656

Epicenters: World earthquake epicenters, Richter 5 or greater
Source: Department of Commerce, National Oceanic and Atmospheric Administration

California Earthquake Fault Lines: The fault lines displayed on EDR's Topographic map are digitized quaternary fault lines, prepared in 1975 by the United State Geological Survey. Additional information (also from 1975) regarding activity at specific fault lines comes from California's Preliminary Fault Activity Map prepared by the California Division of Mines and Geology.

STREET AND ADDRESS INFORMATION

© 2015 TomTom North America, Inc. All rights reserved. This material is proprietary and the subject of copyright protection and other intellectual property rights owned by or licensed to Tele Atlas North America, Inc. The use of this material is subject to the terms of a license agreement. You will be held liable for any unauthorized copying or disclosure of this material.

APPENDIX E

PROJECT TEAM QUALIFICATIONS



Edward H. LaMont, CEG, PG, REA

Branch Manager

Areas of Expertise

Grading and Earthwork Construction
Industry Standard of Care
Hillside, Liquefaction, Seismic Hazard,
Fault Analyses and Forensic Studies.

Education

Bachelor of Science in Geology, Cal
State University, Northridge

Registrations

Registered Geologist, PG 6025
Certified Engineering Geologist, CEG
1892
Registered Environmental Assessor,
REA I 04620

Certifications

OSHA 40-Hr HAZWOPER Training
OSHA 8-Hour Refresher
First Aid/CPR

Professional Affiliations

Association of Engineering Geologist
South Coast Geological Society
San Diego Association of Geologist
Inland Geological Society
BIA Riverside

Professional Experience

Mr. LaMont has been involved with numerous large residential and commercial earthwork projects within the southern California area. Numerous residential and public works projects have been successfully completed in the High Desert area, including in the cities of Victorville, Hesperia, Adelanto, Palmdale and Lancaster. Multi-million cubic yard projects in Riverside County include Eagle Glen in Corona and The Retreat in south Corona/Riverside County; Projects in the Temecula area include commercial Developments for The Garrett Group, a Temecula Valley Winery, Ranch Development (Old Town Temecula) and single-family residential projects. These projects have generally included preliminary geotechnical investigations, slope stability evaluations, review and design recommendations, fault evaluations, street improvements construction and testing services, and project management.

In addition to the experience on large hillside residential developments, Mr. LaMont has performed numerous fault and landslide investigations, and performed governmental review of geotechnical reports for the County of Orange. Mr. LaMont has also completed geotechnical studies for the Riverside County Flood Control, City of Lancaster and City of Victorville.

Representative Project Experience

Project experience has included residential tracts, for various land developers including The Garrett Group, The Focus Group, Frontier Homes; Empire Homes; D.R. Horton; Beazer Homes; Tandis Homes; Kaylind Communities; Ion Communities; Empire Land, Royal Investors Group and Heller Development. Mr. LaMont has also completed geotechnical investigations and performed project management for several residential tracts and commercial facilities within the Mountain Gate Development – Corona; Norco; Moreno Valley; Beaumont; Winchester; Murrieta; City of Riverside; Fontana; Rancho Cucamonga; Banning; San Jacinto, Temecula (PHS Building Site for The Garrett Group, Old Town for Ranch Development, etc.)

Professional History

Branch Manager - Riverside GeoTek, Inc., 2004 to present

Vice President, Principal Geologist --GeoSoils, Inc., Santa Ana, 2003 to 2004

Geotechnical Reviewer, Geologist. County of Orange, 2001 to 2003.

Project Geologist. GeoSoils, Inc., Santa Ana, California, 1994 to 2001.

Staff/Project Geologist GeoSoils, Inc., Carlsbad, California, 1988-1994.

J. MICHAEL BATTEN, CAC, CEM, REPA

Environmental Services Manager

Education

BS in Geology, California State University, Fresno 1988

Registrations

- Certified Asbestos Consultant (CA #95-1721)
- Licensed Asbestos Abatement Consultant (NV #IJP0655)
- Certified Environmental Manager (NV #1782)
- Asbestos Professional Inspector (IL #100-11092)
- Registered Environmental Property Assessor (#113162)
- Certified Lead Inspector Assessor (CA #4358)
- Certified Lead Inspector (EPA #LBP-I-1162326-1)
- Certified Lead Risk Assessor (EPA #LBP-R-1162326-1)

Certifications

- AHERA Certified Asbestos Building Inspector, Management Planner, Project Designer, & Contractor/Supervisor
- EPA Accredited Lead-based Paint Inspector & Risk Assessor
- OSHA HAZWOPER certified worker & supervisor
- OSHA Construction Safety & Health (10-Hour)

Affiliations

- American Society of Testing and Materials
- National Registry of Environmental Professionals

Professional Experience

Mr. Batten has over 26 years of environmental experience, throughout which he has conducted and managed numerous environmental investigations, assessments, and remediations. He has prepared several NEPA assessments, USEPA EIS, and CEQA EIR reports. In addition, Mr. Batten has extensive experience in conducting asbestos and lead-based paint surveys and preparing management plans, including remediation design, for asbestos and lead present in buildings.

Project Experience

- **Phase I Environmental Site Assessments:** Mr. Batten has conducted more than 2,000 Phase I Environmental Site Assessments in 21 states, including Brownfield studies under USEPA grants.
- **Phase II Environmental Site Assessments:** Mr. Batten has conducted more than 150 Phase II Environmental Assessments, including Brownfield studies under USEPA grants.
- **Site Characterizations and Remediations:** Mr. Batten has experience conducting numerous site characterizations and remediations, including obtaining regulatory closure.
- **NEPA Studies:** Mr. Batten has conducted more than 200 NEPA studies, including Environmental Assessments, Environmental Impact Reports/Environmental Impact Studies, in eight states. The agencies involved include USEPA, FCC, BLM, National Park Service, and California EPA.
- **Asbestos Services:** Mr. Batten has conducted over 600 asbestos surveys in several states. He has also prepared numerous Asbestos Management Plans, prepared design plans, and monitored numerous abatement projects.
- **Lead-Based Paint Services:** Mr. Batten has conducted numerous Lead-Based Paint surveys.
- **Landfills:** Mr. Batten has conducted investigations and overseen remediations on landfills in Fresno, California and Henderson, Nevada.
- **Other Services:** Mr. Batten has been called upon to conduct less usual services on occasion, including mold consultation and investigation, radon studies, vapor intrusion studies, and indoor air quality studies.

J. MICHAEL BATTEN, continued...



Professional History

Environmental Services Manager. GeoTek, Inc., 2001 to present.

Director of Environmental Services. ATC Associates, Inc., 1999 to 2001.

Director of Operations. Hygienetics Environmental Services, Inc., 1997 to 1999.

Project Manager. AllWest Environmental, Inc., 1996 to 1997.

Project Manager. Citadel Environmental Services, Inc., 2/1996 to 9/1996.

Project Manager. Boelter Environmental consultants, 3/1995 to 9/1995.

Senior Staff Geologist. Converse Consultants, 1992 to 1995.

Staff Geologist. Converse Environmental West, 1991 to 1992.

Project Geologist. Krazan and Associates, 1990 to 1991.

Environmental Technician. Krazan and Associates, 1989 to 1990.

National Registry of Environmental Professionals

For
Environmental Certifications

This is to Certify that

Michael J Batten

having successfully demonstrated to the Academic Board of this organization the required level of knowledge and ability, is here by awarded the distinction of

Registered Environmental Property Assessor

together with all rights, benefits and privileges attached thereto and that the name and title of the aforementioned registrant is today placed upon the register of the organization.

Given under our hands on this 15 day of June, 2013.



Richard G. Young
Executive Director

113162

Registrant Number

United States Environmental Protection Agency

This is to certify that

J. Michael Batten



has fulfilled the requirements of the Toxic Substances Control Act (TSCA) Section 402, and has received certification to conduct lead-based paint activities pursuant to 40 CFR Part 745.226 as:

Inspector

In the Jurisdiction of:

All EPA Administered Lead-based Paint Activities Program States, Tribes and Territories

This certification is valid from the date of issuance and expires March 14, 2019

LBP-I-1162326-1

Certification #

February 29, 2016

Issued On

A handwritten signature in black ink, appearing to read "Adrienne Priselac".

Adrienne Priselac, Manager, Toxics Office
Land Division



United States Environmental Protection Agency

This is to certify that

J. Michael Batten



has fulfilled the requirements of the Toxic Substances Control Act (TSCA) Section 402, and has received certification to conduct lead-based paint activities pursuant to 40 CFR Part 745.226 as:

Risk Assessor

In the Jurisdiction of:

All EPA Administered Lead-based Paint Activities Program States, Tribes and Territories

This certification is valid from the date of issuance and expires

March 14, 2019

LBP-R-1162326-1

Certification #

February 29, 2016

Issued On



A handwritten signature in black ink, appearing to read "Adrienne Priselac".

Adrienne Priselac, Manager, Toxics Office
Land Division

DEPARTMENT OF INDUSTRIAL RELATIONS

Division of Occupational Safety and Health

Asbestos Unit

2424 Arden Way, Suite 495

Sacramento, CA 95825-2417

(916) 574-2993 Office (916) 483-0572 Fax

<http://www.dir.ca.gov/dir/databases.html>actu@dir.ca.gov

505011721C

109

115

September 04, 2015

J. Michael Batten
8240 Edmond Street
Las Vegas

' NV 89139

Dear Certified Asbestos Consultant or Technician:

Enclosed is your certification card. **To maintain your certification, you must abide by the rules printed on the back of the certification card.**

Your certification is valid for a period of one year. If you wish to renew your certification, you must apply for renewal at least 60 days before the expiration date shown on your card. [8 CCR 341.15(h)(1)].

Please hold and do not send copies of your required AHERA refresher renewal certificates to our office until you apply for renewal of your certification.

Certificates must be kept current if you are actively working as a CAC or CSST. The grace period is only for those who are not actively working as an asbestos consultant or site surveillance technician.

Please contact our office at the above address, fax number or email; of any changes in your contact/ mailing information within 15 days of the change.

Sincerely,

Jeff Ferrell
 Senior Safety Engineer

Attachment: Certification Card

cc: File

Renewal - Card Attached (Revised 10/24/2012)

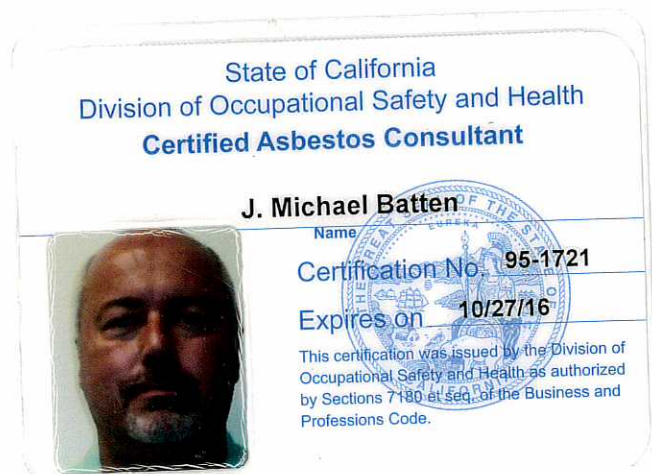

Mr. J. Michael Batten
 Geotek, Inc
 6835 South Escondido Street
 Las Vegas, Nevada 891189



Conditions of Certification

This individual meets the requirements of the State of California, Department of Public Health (CDPH), to perform lead-related construction. CDPH may suspend or revoke certification for:

1. any false statement in the application (for certification);
2. violations of relevant local, state or federal statutes or regulations;
3. misrepresentation, failure to disclose relevant facts, fraud, or issuance by mistake; or
4. failure to comply with any relevant regulation or order of the Department.

This certificate was issued by the Department of Public Health as authorized by 17 CCR 35001 et seq., and is non-transferable.

To verify authenticity call
 (800) 597-LEAD or
 510-620-5600



03203118



525-535 West Jefferson Street • Springfield, Illinois 62761-0001 • www.dph.illinois.gov

4/22/2015

MICHAEL BATTEN
8240 EDMOND STREET
LAS VEGAS, NV 89139

ASBESTOS PROFESSIONAL LICENSE ID NUMBER: 11092

Enclosed is your Asbestos Professional License that expires 05/15/2016

CERTIFICATE EXPIRATION DATE

INSPECTOR

4/7/2016

If you have any questions or need further assistance, contact the Asbestos Program at (217)782-3517 or fax (217)785-5897.

Our WEB address is <http://www.idph.state.il.us/envhealth/ehhome.htm>

ILLINOIS DEPARTMENT OF PUBLIC HEALTH
IDPH
PROTECTING HEALTH. IMPROVING LIVES

ASBESTOS PROFESSIONAL LICENSE

ID NUMBER	ISSUED	EXPIRES
100 - 11092	4/22/2015	05/15/2016

MICHAEL BATTEN
8240 EDMOND STREET
LAS VEGAS, NV 89139
Environmental Health

PROTECTING HEALTH, IMPROVING LIVES

State of Nevada



Department of Conservation and Natural Resources Division of Environmental Protection

This is to certify that

Michael J. Batten

having given satisfactory evidence of the necessary qualifications as required by the Nevada Revised Statute 459.400 to 459.600, inclusive, and Nevada Administrative Code 459.970 to 459.9729, inclusive, has been granted certification as a

Environmental Manager

in the State of Nevada

In testimony whereof, witness the signature of the Administrator and the Seal of the State of Nevada.

1782

Certification Number

August 31, 2017

Expiration Date

A handwritten signature in cursive script, reading "David Emme".

David Emme, Administrator

BRIAN SANDOVAL
Governor

STATE OF NEVADA

BRUCE BRESLOW
Director

STEVE GEORGE
Administrator



STATE OF NEVADA
DEPARTMENT OF BUSINESS AND INDUSTRY
DIVISION OF INDUSTRIAL RELATIONS
Occupational Safety and Health Administration
Asbestos Control Program

[Signature]
Certifies That J. Michael Batten
Geotek Insite Inc.
is Licensed As Asbestos Abatement Consultant

License No. IJPM-655 Expiration Date 04/12/2017

Signature Of Licensee *J. Michael Batten*

OSHA 002340551 

U.S. Department of Labor
Occupational Safety and Health Administration

Michael Batten

has successfully completed a 10-hour Occupational Safety and Health Training Course in

Construction Safety & Health

Kenner Costen 12/2/09
(Trainer) (Date)



This is to Certify that
Michael Batten
Has Satisfactorily Completed Training in Accordance
with Applicable Rules and Regulations
**Asbestos Building Inspector
Refresher**

Completed: 3/31/2016 Expires: 3/31/2017
Certificate: BIR1603311303

2016 **Occupational Training & Supply, Inc.**
7233 Adams Street • Willowbrook, IL 60527 • (630) 655-3900

M&C Environmental Training

**Asbestos Inspector
Refresher Training Course**

J. Michael Batten

has successfully completed the Asbestos Inspector Refresher course approved by the California Division of Occupational Safety and Health for purposes of certification required by Title 8, Article 2.7 Chapter 3.2, Section 341.16 and the accreditation required under the Toxic Substances Control Act, Title II. Conducted by M&C Environmental Training, Inc., 1619 Beverly Place, Berkeley, California 94707. Tel. #(510) 525 - 1388

Course Approval Number: CA-003-06

Location: Oakland, California	Expiration: March 10, 2017
Dates: March 10, 2016	
Director of Training: John McGinnis <i>John McGinnis</i>	

Certificate Number 39671 IR

M&C Environmental Training

**Asbestos Project Designer
Refresher Training Course**

J. Michael Batten

has successfully completed the Asbestos Project Designer Refresher course approved by the California Division of Occupational Safety and Health for purposes of certification required by Title 8, Article 2.7 Chapter 3.2, Section 341.16 and the accreditation required under the Toxic Substances Control Act, Title II. Conducted by M&C Environmental Training, Inc., 1619 Beverly Place, Berkeley, California 94707. Tel. #(510) 525 - 1388

Course Approval Number: CA-003-10

Location: Oakland, California	Expiration: September 16, 2016
Dates: September 16, 2015	
Director of Training: John McGinnis <i>John McGinnis</i>	

Certificate Number 38632 DR

M&C Environmental Training

**Asbestos Management Planner
Refresher Training Course**

J. Michael Batten

has successfully completed the Asbestos Management Planner Refresher course approved by the California Division of Occupational Safety and Health for purposes of certification required by Title 8, Article 2.7 Chapter 3.2, Section 341.16 and the accreditation required under the Toxic Substances Control Act, Title II. Conducted by M&C Environmental Training, Inc., 1619 Beverly Place, Berkeley, California 94707. Tel. #(510) 525 - 1388

Course Approval Number: CA-003-08

Location: Oakland, California	Expiration: , 2017
Dates: March 10, 2016	
Director of Training: John McGinnis <i>John McGinnis</i>	

Certificate Number 39687 PR

M&C Environmental Training

**Asbestos Contractor/Supervisor
Refresher Training Course**

J. Michael Batten

has successfully completed the Asbestos Contractor/Supervisor Refresher course approved by the California Division of Occupational Safety and Health for purposes of certification required by Title 8, Article 2.7 Chapter 3.2, Section 341.16 and the accreditation required under the Toxic Substances Control Act, Title II. Conducted by M&C Environmental Training, Inc., 1619 Beverly Place, Berkeley, California 94707. Tel. #(510) 525 - 1388

Course Approval Number: CA-003-04

Location: Oakland, California	Expiration: September 18, 2016
Dates: September 18, 2015	
Director of Training: John McGinnis <i>John McGinnis</i>	

Certificate Number 38675 SR



Anna M. Scott

Project Geologist

Education

B.S., Geology, University of California,
Riverside

Certifications

ICC Soils Special Inspector No.
8160149 (issued 05/23/12 and expires
05/23/18)

Professional Experience

Ms. Anna Scott has over 25 years of geotechnical experience and has worked on or managed a wide range of geotechnical projects throughout Southern California, including the High Desert, Inland Empire, Antelope Valley, Coachella Valley, Orange County and Bakersfield area. Her geotechnical experience has ranged from field and laboratory technician to field, staff and project geologist. Ms. Scott's responsibilities include preparation of proposals, preliminary geotechnical investigations, seismic studies, settlement monitor installation and studies, and field studies as a technician and geologist for large grading projects. Ms. Scott has performed Phase I and II ESAs for various property acquisitions and transfers in Orange, Riverside and San Bernardino Counties.

Representative Project Experience-

Ms. Scott has worked on numerous projects throughout Southern California. Her experience includes working with various entities including the public and private sectors. Her vast knowledge includes geotechnical, environmental and materials services. This experience has been attained through small and large projects over the numerous years of her career.

Employment History

GeoTek, Inc., Project Geologist February 2005 to Present

GeoSoils, Inc. (Santa Ana) September 1987 to February 2005