



INDEPENDENT REDISTRICTING COMMISSION

Meeting Date: Dec. 16, 2021

To: Independent Redistricting Commission

Staff Contact: Faviola Medina, City Clerk Services Manager
faviola.medina@carlsbadca.gov, 760-434-5989

Subject: Review of Draft Maps

Recommended Action

Receive a presentation from National Demographics Corporation overviewing the draft maps submitted by members of the public received by December 1 and the draft maps prepared by National Demographics corporation and review next steps in the redistricting process. Any maps received by the public after December 1 will be presented at the Public Hearing in January.

Fiscal Analysis

This action has no fiscal impact.

Environmental Evaluation

In keeping with California Public Resources Code Section 21065, this action does not constitute a "project" within the meaning of the California Environmental Quality Act in that it has no potential to cause either a direct physical change in the environment or a reasonably foreseeable indirect physical change in the environment.

Public Notification and Outreach

This item was noticed in keeping with the Ralph M. Brown Act and it was available for public viewing and review at least 72 hours before the scheduled meeting date.

Exhibits

1. Draft maps submitted by Dec. 1, 2021, by members of the public
2. Draft maps prepared by National Demographics Corporation
3. Carlsbad subdivision maps submitted by Chair Fabiano



Exhibit 1

City of Carlsbad Redistricting: Commission Meeting

Review of Public Maps

December 16, 2021

Prepared for the Carlsbad Independent
Redistricting Commission

District Maps as of December 1, 2021

Total Submitted: 27

Summary:

4 Coast Districts: 10

3 Coastal Districts: 1

2 Coastal Districts: 9

1 Coastal District: 4

Non Compliant: 1

Withdrawn: 2

Public Maps

ID: 84695

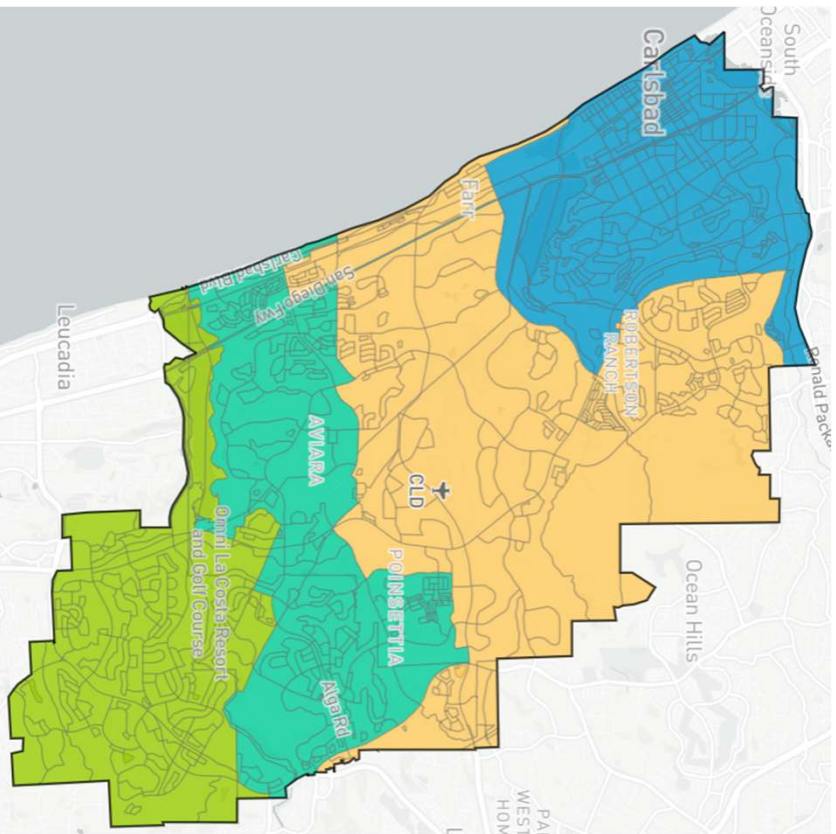

ID: 69103

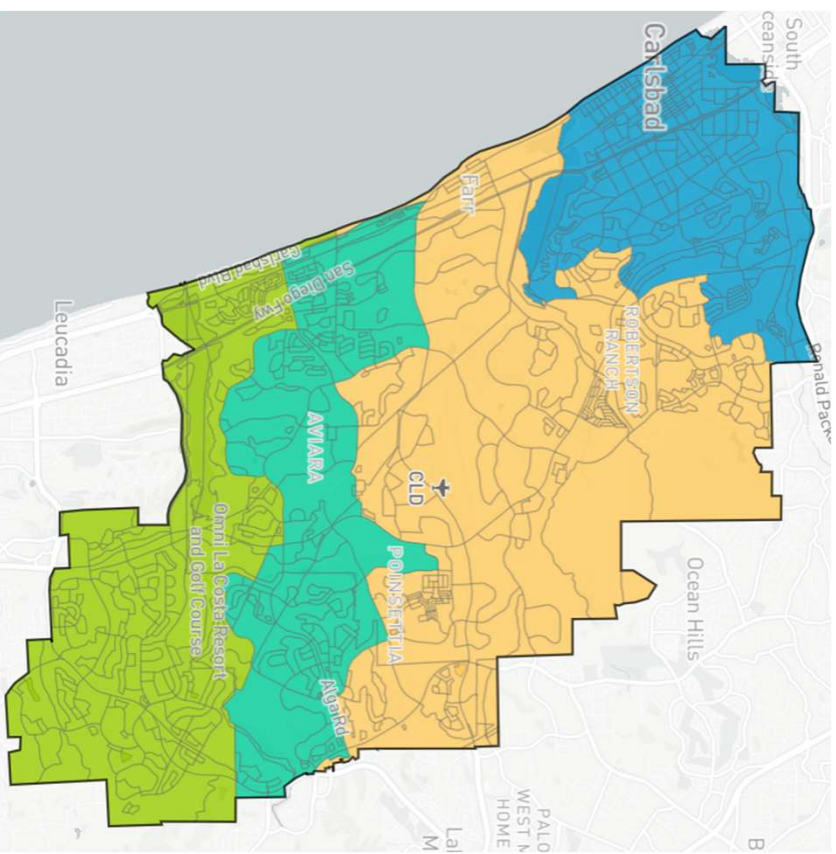

Coast Districts - 4

Coast Districts - 4

Public Maps (Cont.)

ID: 49635

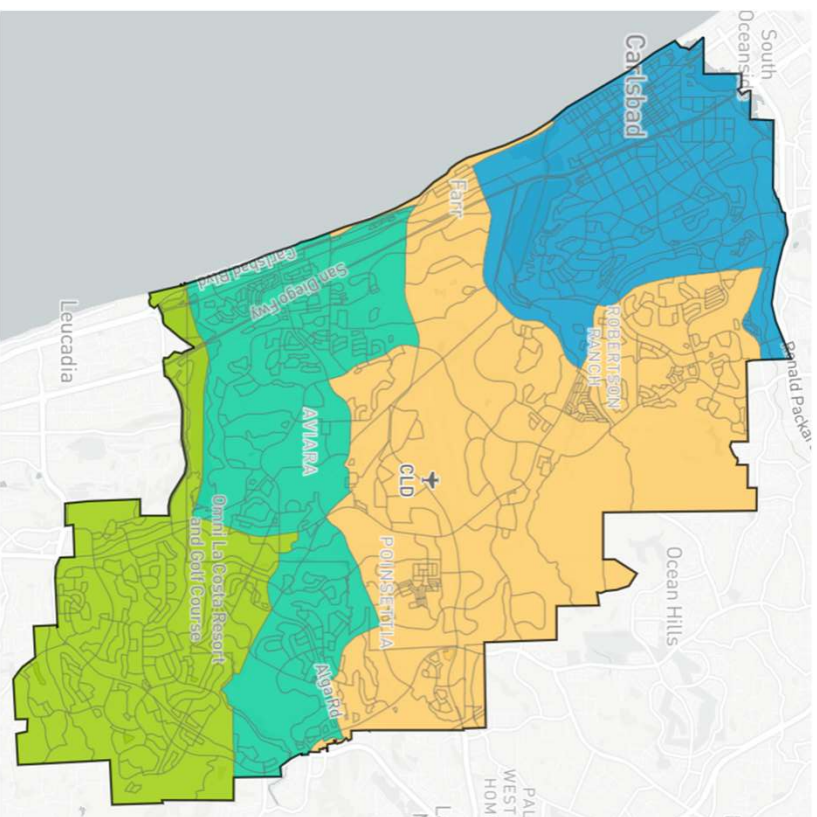

ID: 79064

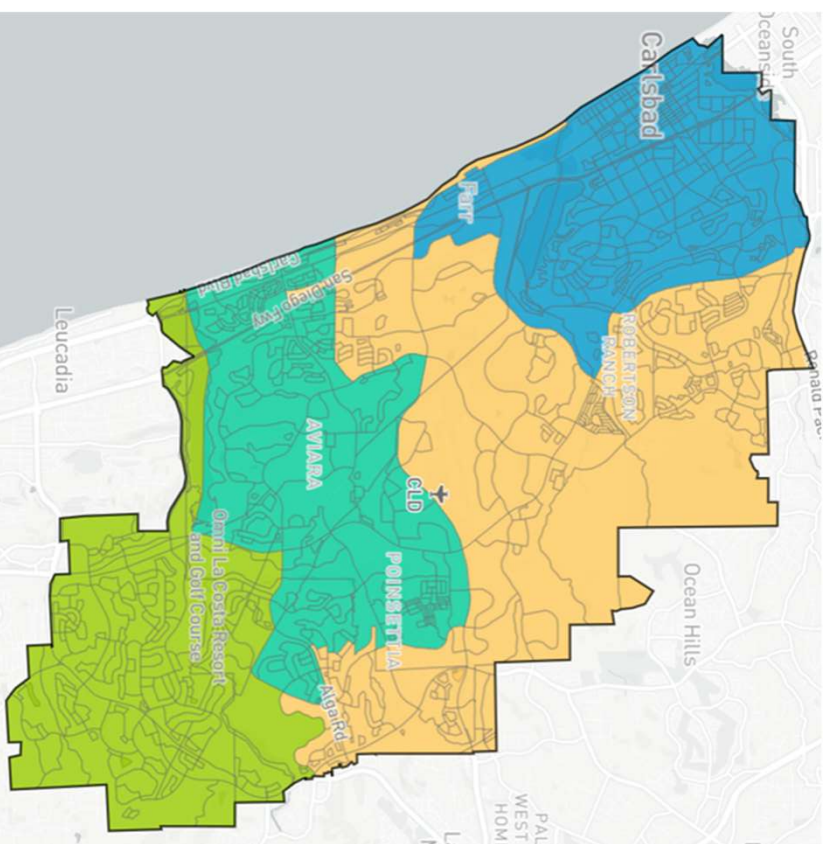

Coast Districts - 4

Coast Districts - 4

Public Maps (Cont.)

ID: 84698

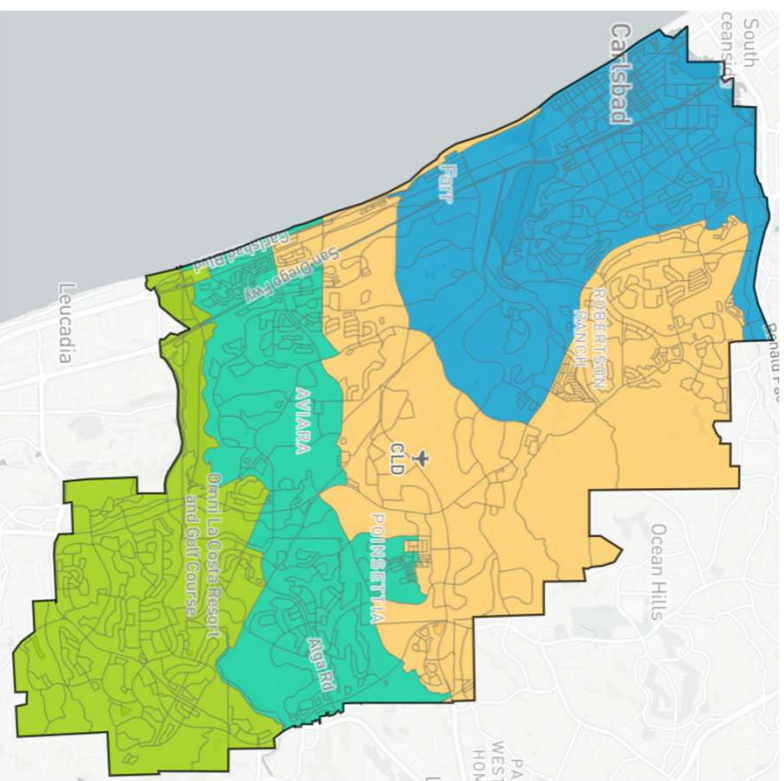

ID: 84682

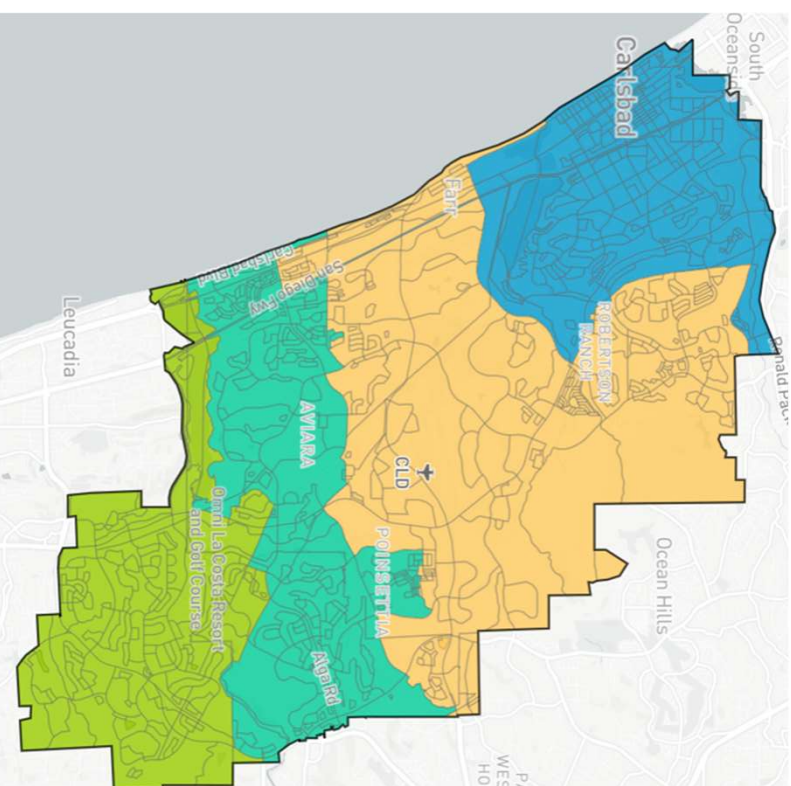

Coast Districts - 4

Coast Districts - 4

Public Maps (Cont.)

ID: 78343

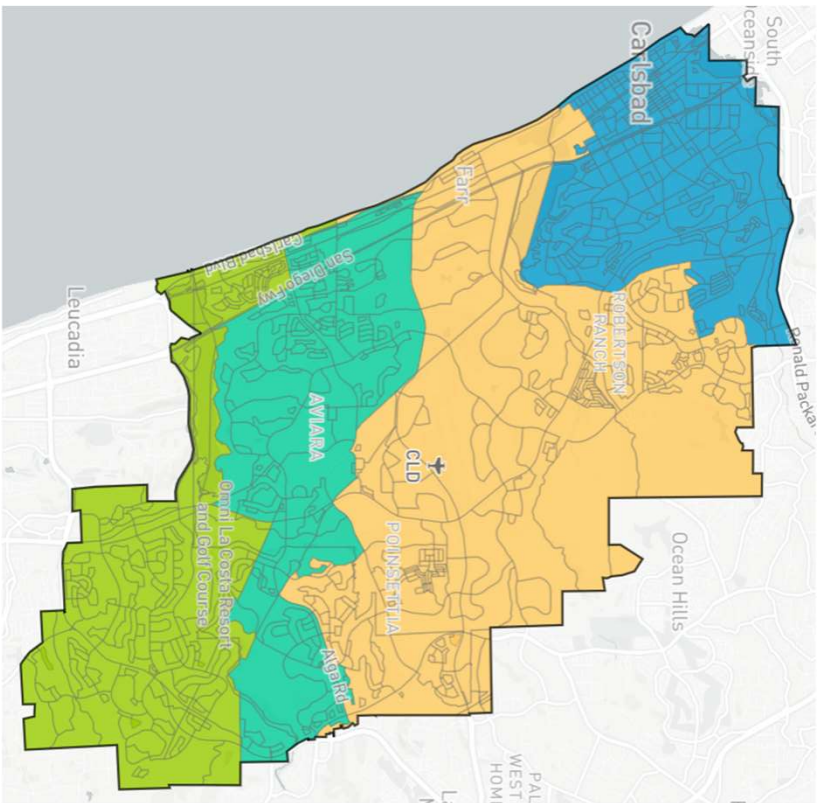

ID: 79827

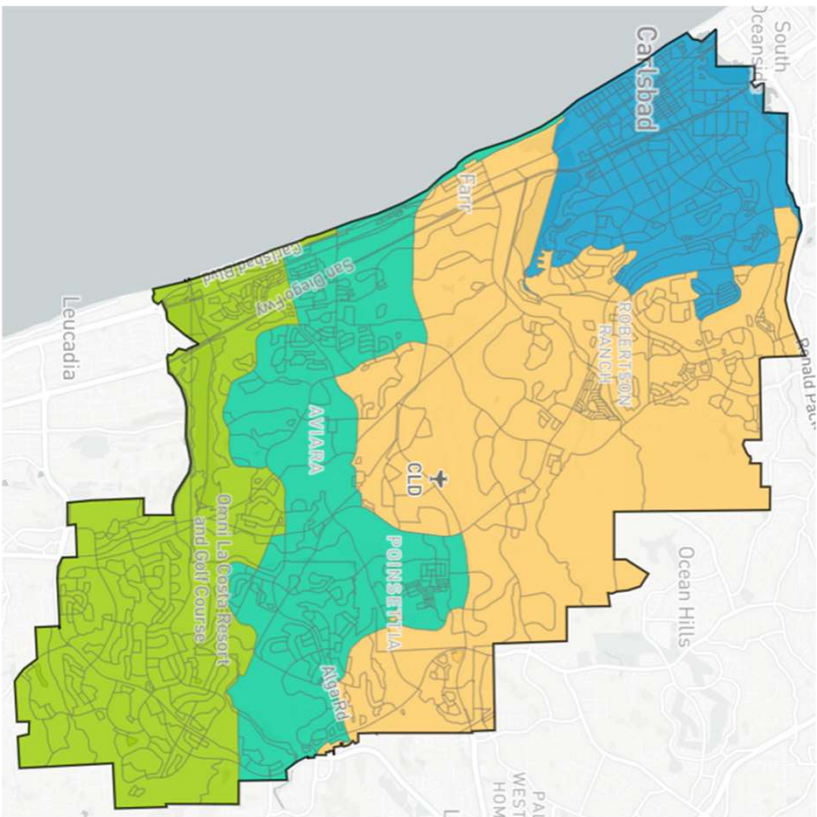

Public Maps (Cont.)

ID: 79357

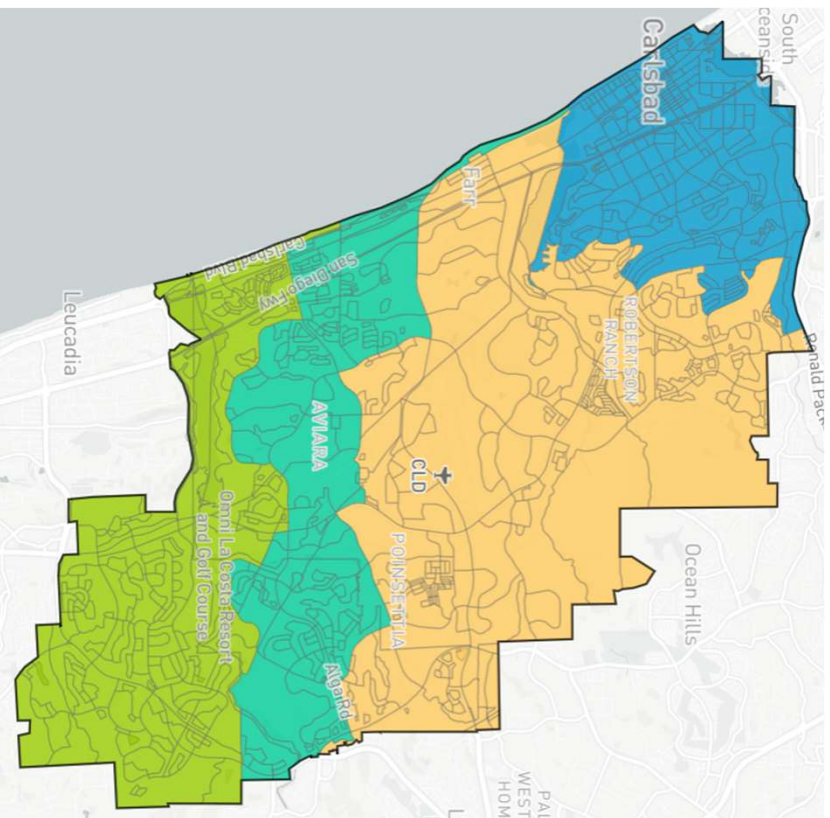

ID: 88418

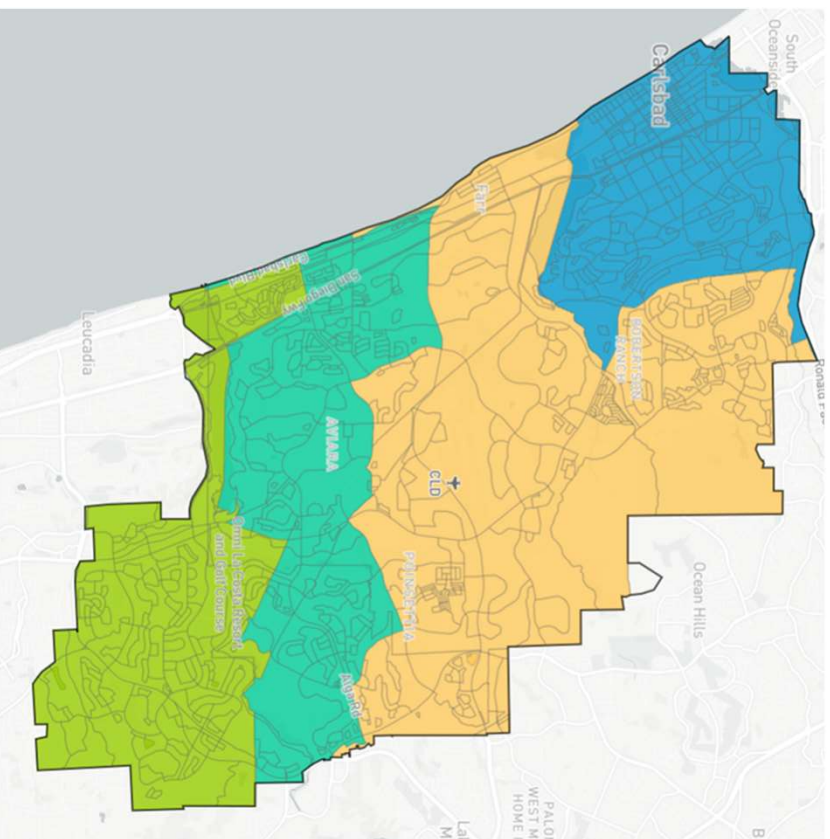

Coast Districts – 4

Coast Districts - 4

Public Maps (Cont.)

ID: 82160

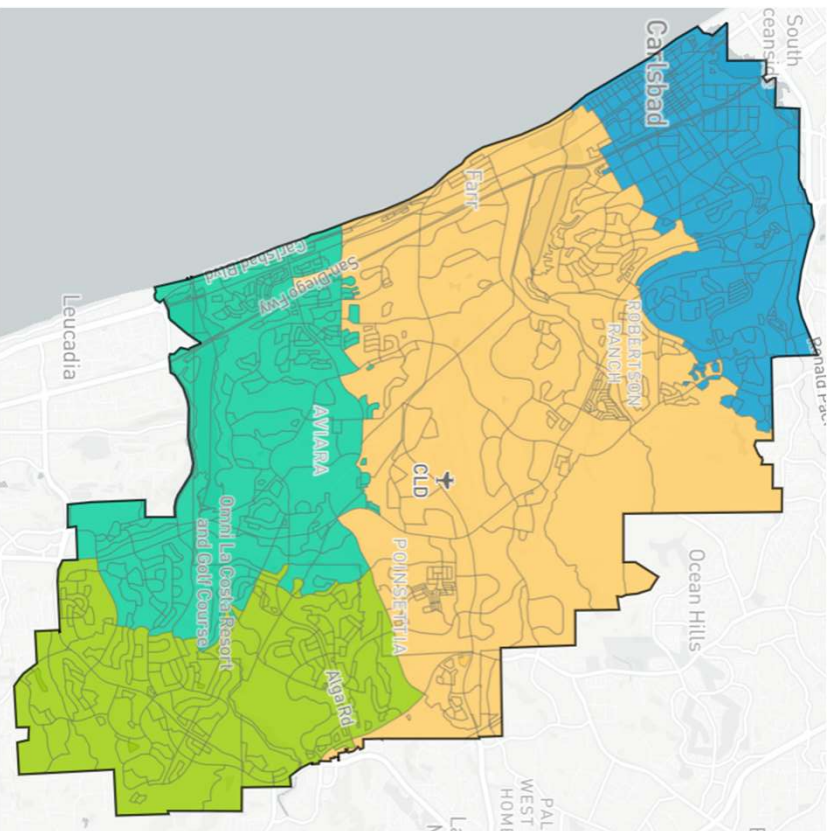

ID: 84003

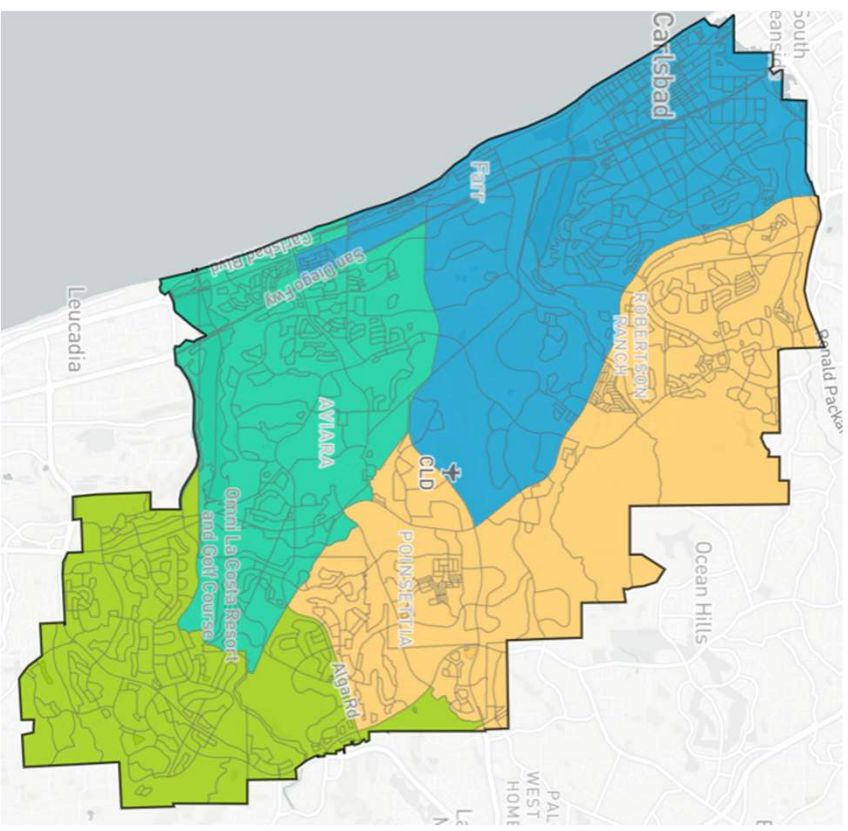

Coast Districts – 3

Coast Districts – 2

6

ID: 80433

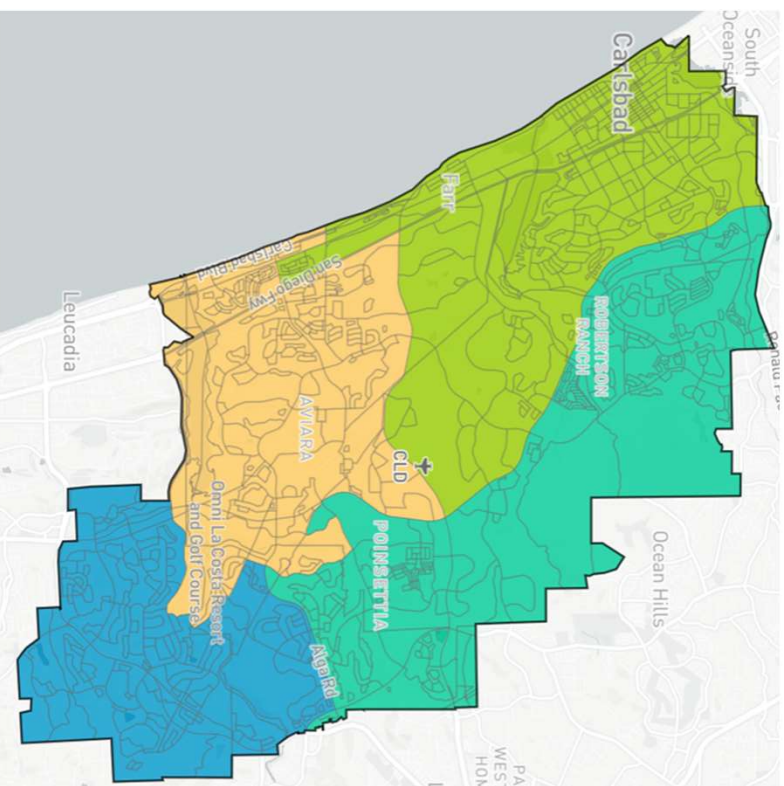

Coast Districts – 2

Public Maps (Cont.)

ID: 84815

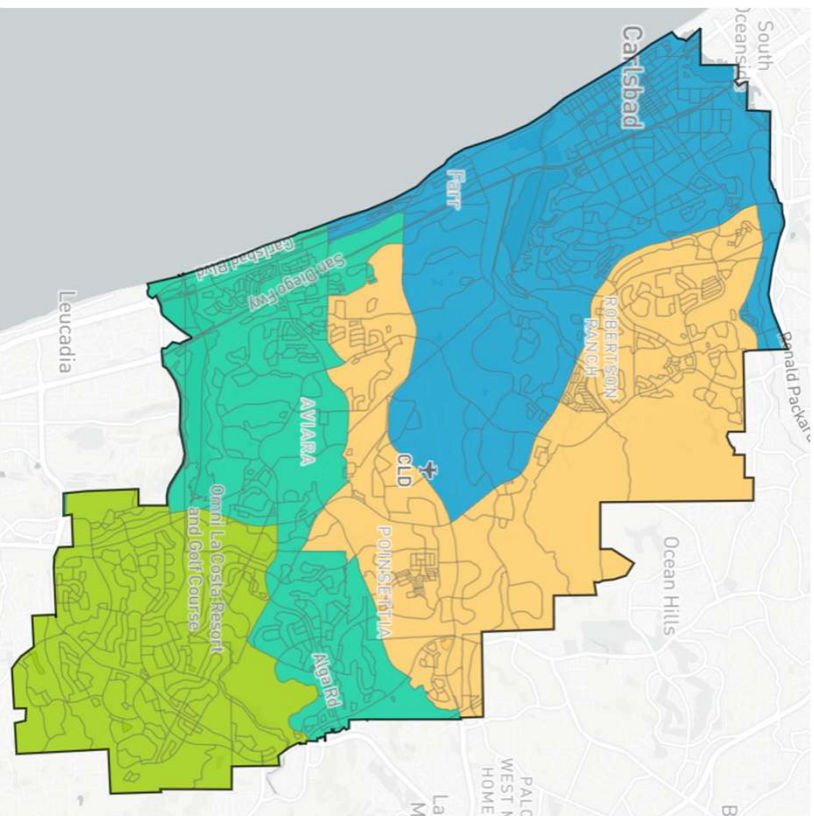

ID: 76607

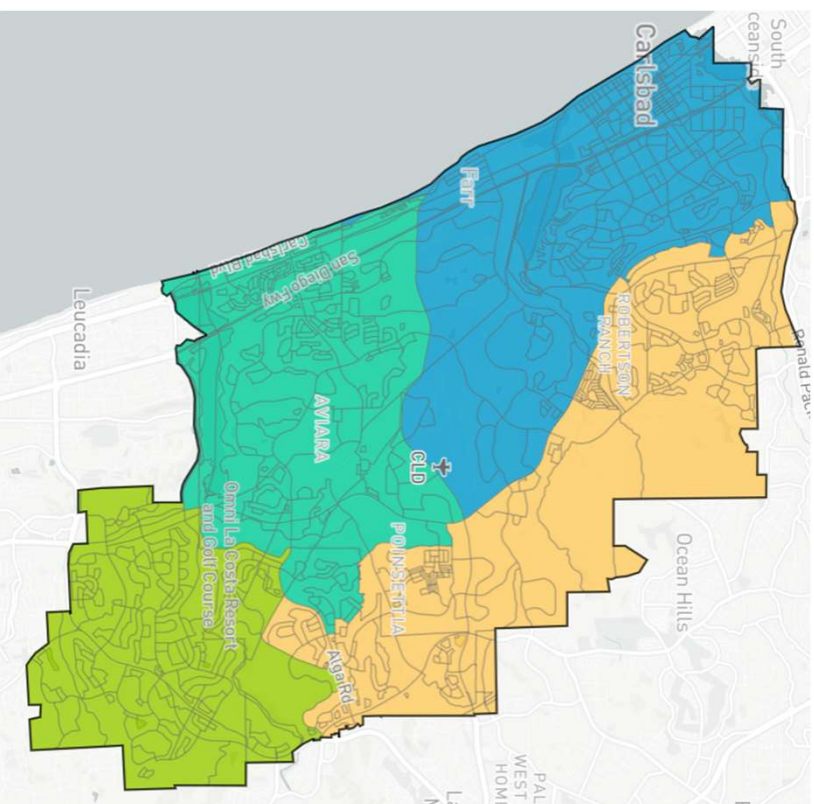

Coast Districts – 2

Coast Districts – 2

Public Maps (Cont.)

ID: 75839

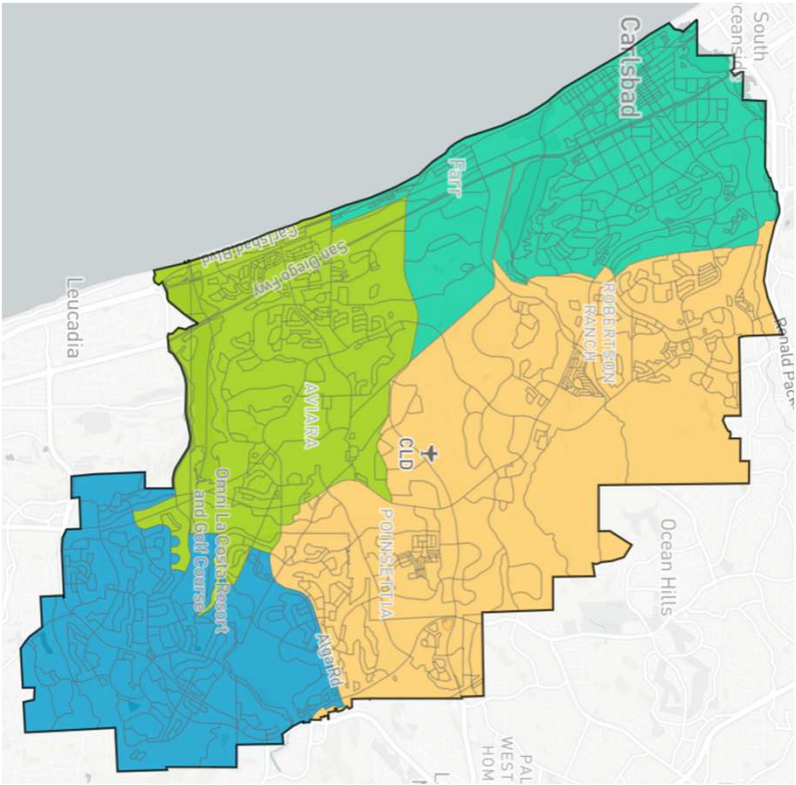

ID: 79085

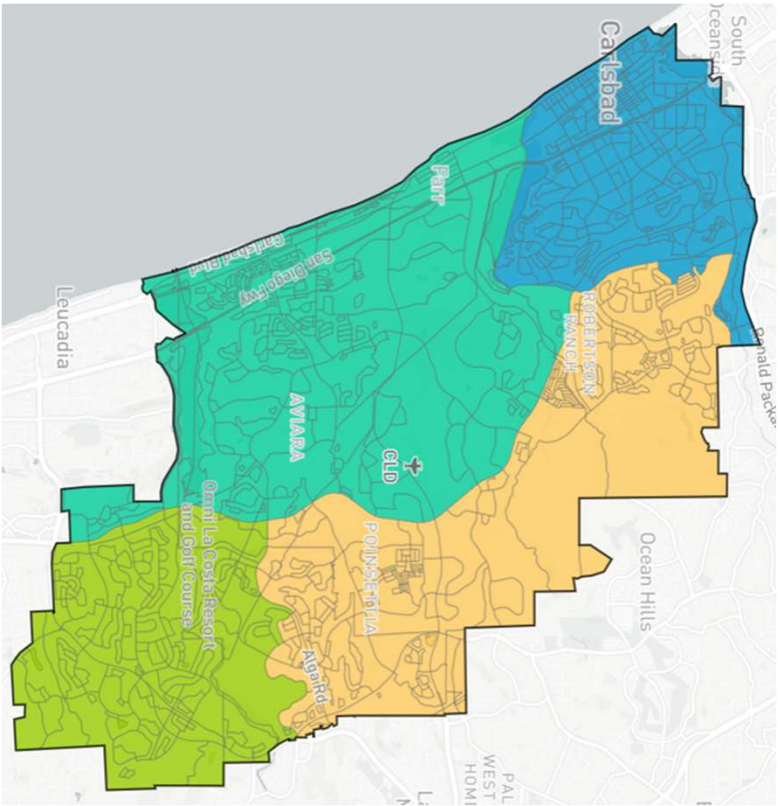

Coast Districts – 2

Coast Districts – 2

Public Maps (Cont.)

ID: 87801

Public 201

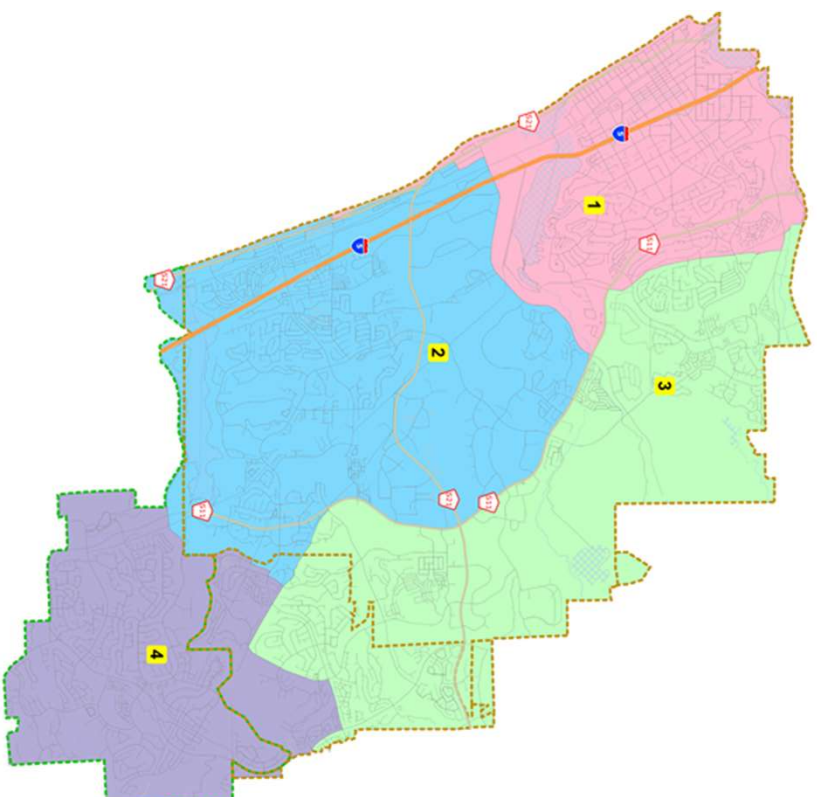
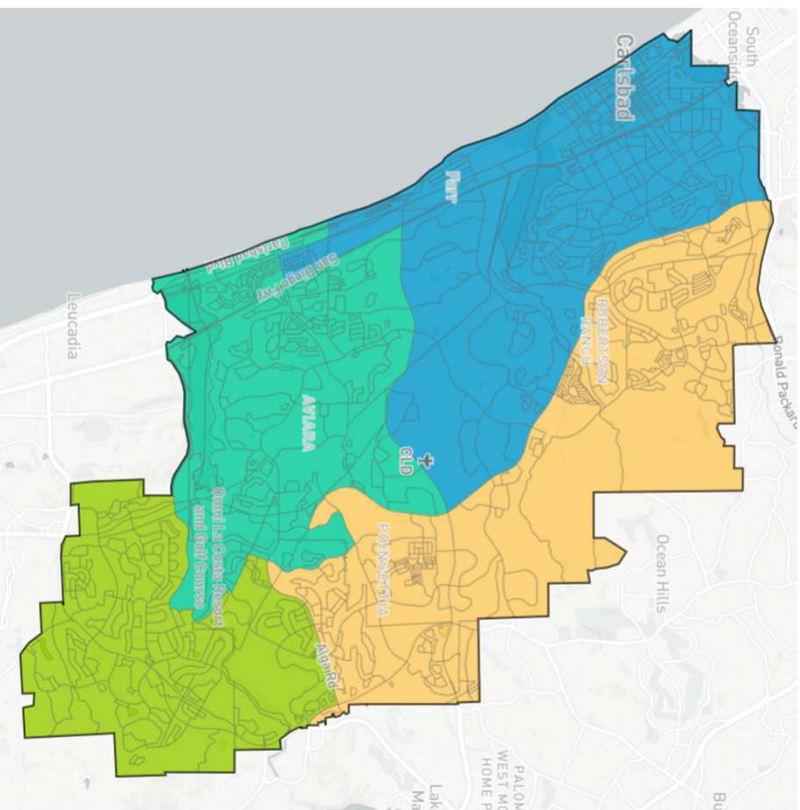

Coast Districts - 2

Coast Districts - 2

Public Maps (Cont.)

ID: 76634

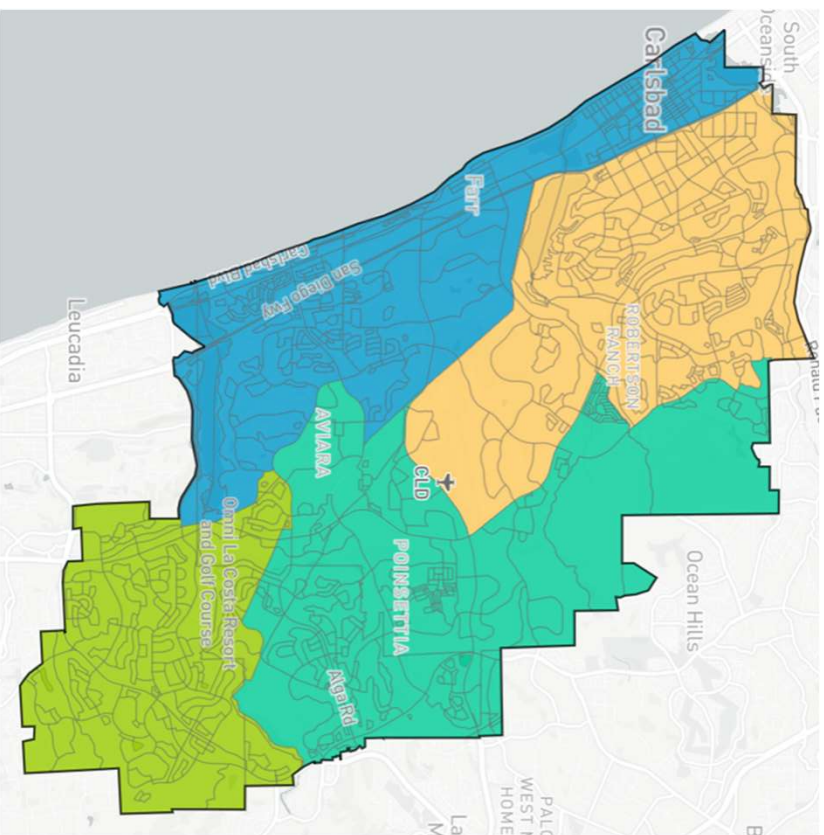

Coast District - 1

Public Map 202

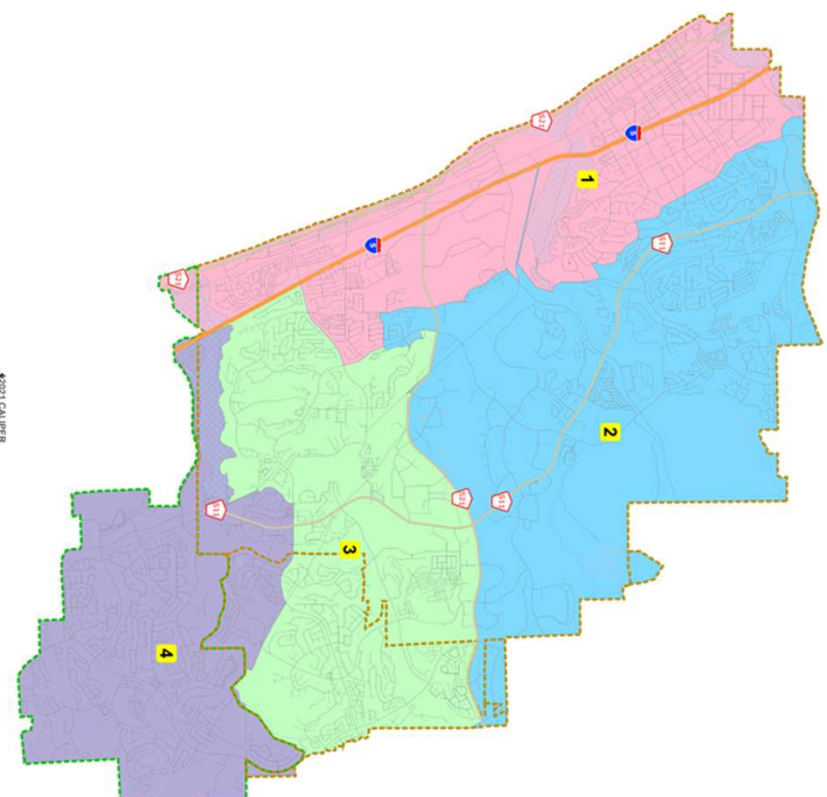

Coast District - 1

Public Maps (Cont.)

ID: 79103

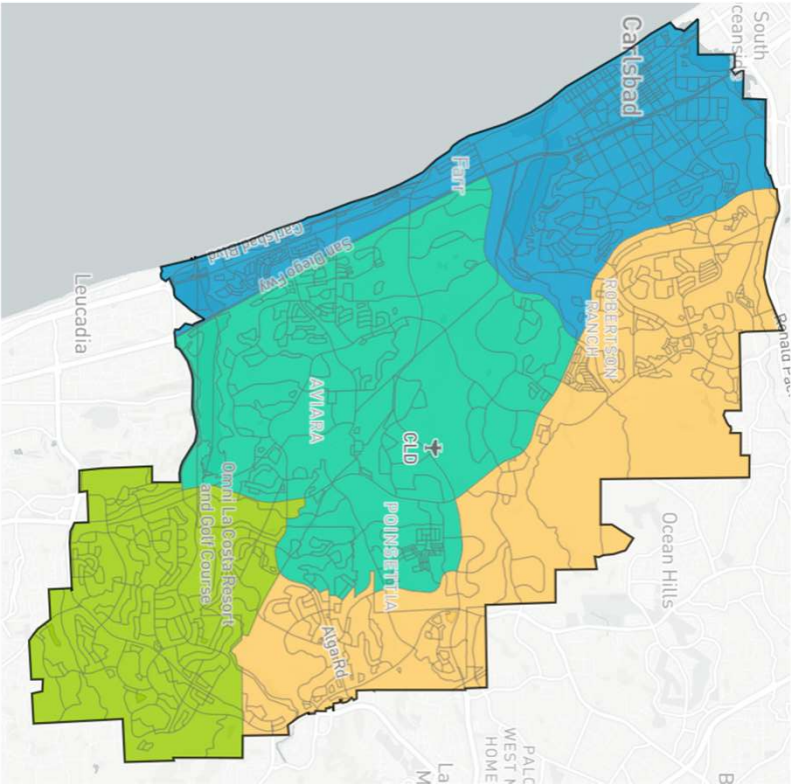

ID: 80921

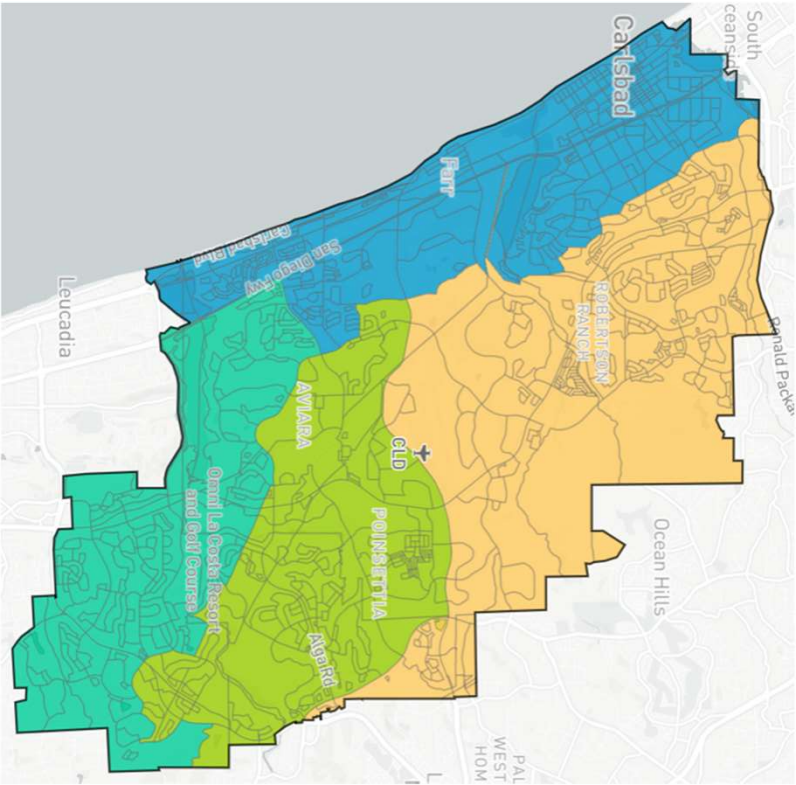

Coast Districts - 1

Coast Districts - 1

Public Maps (Cont.)

ID: 44149

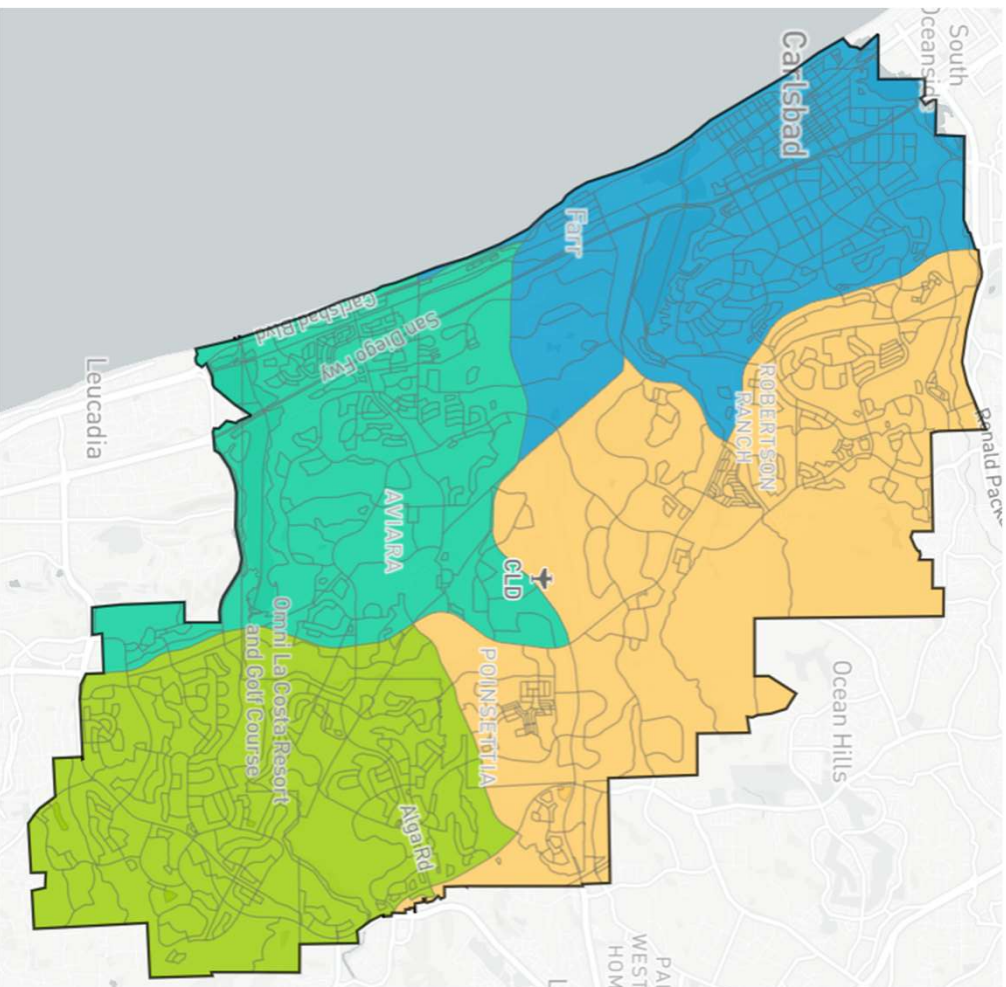

**Non Compliant -
Not Balanced**



Exhibit 2

City of Carlsbad Redistricting: Commission Meeting

NDC Draft Maps

December 16, 2021

Prepared for the Carlsbad Independent
Redistricting Commission



Redistricting Rules and Goals

2

1. Federal Laws

Equal Population
Federal Voting Rights Act
No Racial Gerrymandering



2. California Criteria for Cities

1. Geographically contiguous
2. Undivided neighborhoods and “communities of interest” (Socio-economic geographic areas that should be kept together)
3. Easily identifiable boundaries
4. Compact (Do not bypass one group of people to get to a more distant group of people)

Prohibited:

“Shall not favor or discriminate against a political party.”

3. Other Traditional Redistricting Principles

Minimize voters shifted to different election years
Respect voters’ choices / continuity in office
Future population growth
Preserving the core of existing districts

Current Map

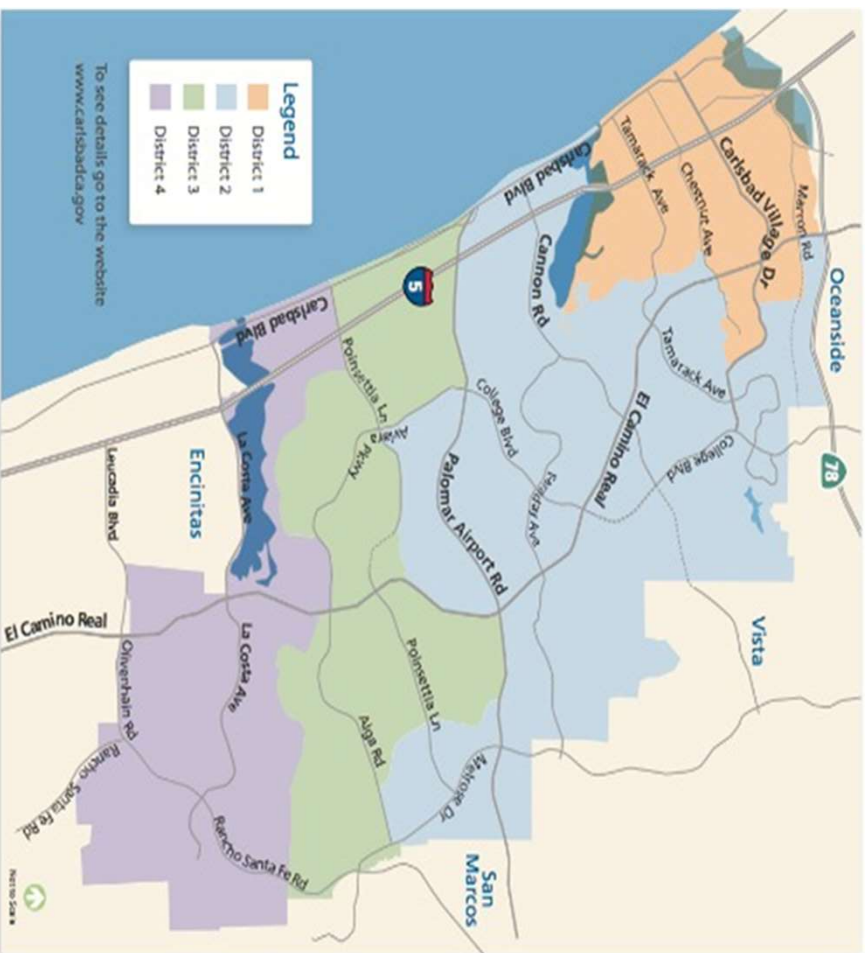

**Ideal population is
per district - 28,738**

District 1:	-3346
District 2:	+1600
District 3:	+1600
District 4:	+147

Total Deviation +17.2%

Neighborhoods/ Communities of Interest

- | | |
|---------------------------|-------------------|
| • Beach/Coast | • Olde Carlsbad |
| • School districts | • Poinsetia |
| • School attendance zones | • Tamarack |
| • 4 Quadrants | • South Coastal |
| • Lagoons | • Carlsbad |
| • Airport Area | • Barrio |
| • Aviara | • Bressi Ranch |
| • Calavera Hills | • Rancho Carrillo |
| • Carlsbad Village | • Spinnaker |
| • La Costa | • Seniors |
| | • Churches |

NDC Draft Maps

- 4 Draft Maps options were developed
- Considered input from the public at mapping workshops, public hearings and Commission meetings
- Reviewed maps submitted by the public
- Reviewed Carlsbad survey results
- Incorporated direction from Commission members

NDC 101

**Ideal population is
per district - 28,738**

District 1: -1002

District 2: -379

District 3: +629

District 4: +753

Total Deviation +6.11%

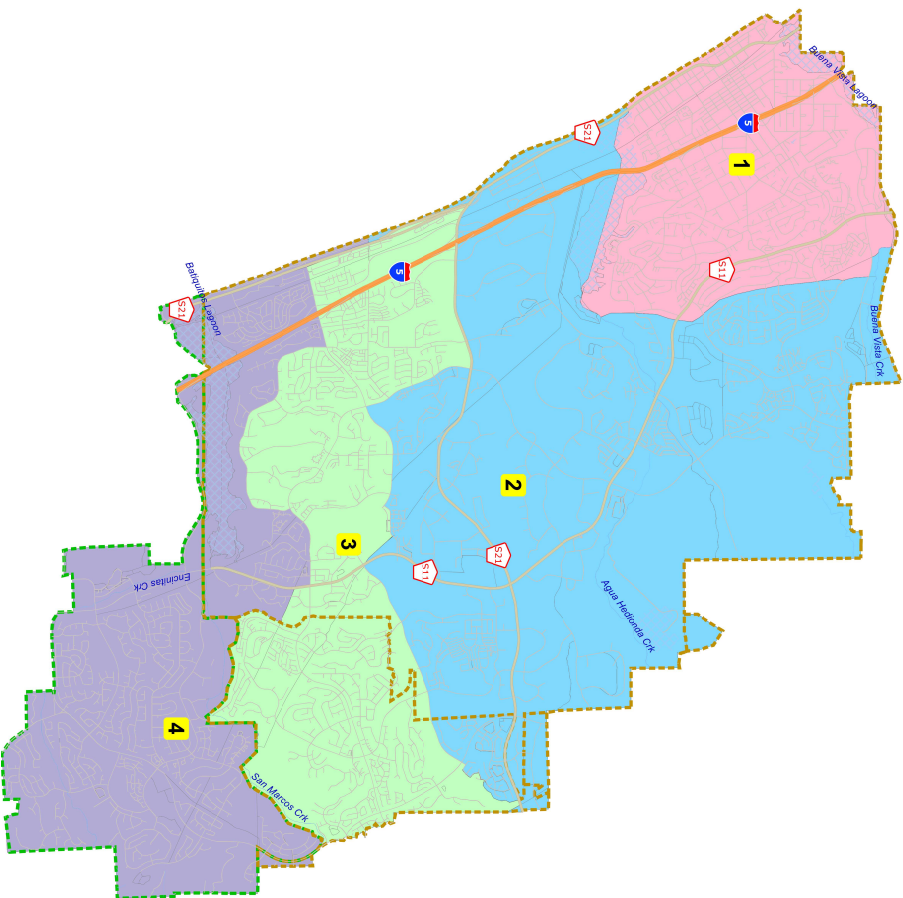

NDC 102

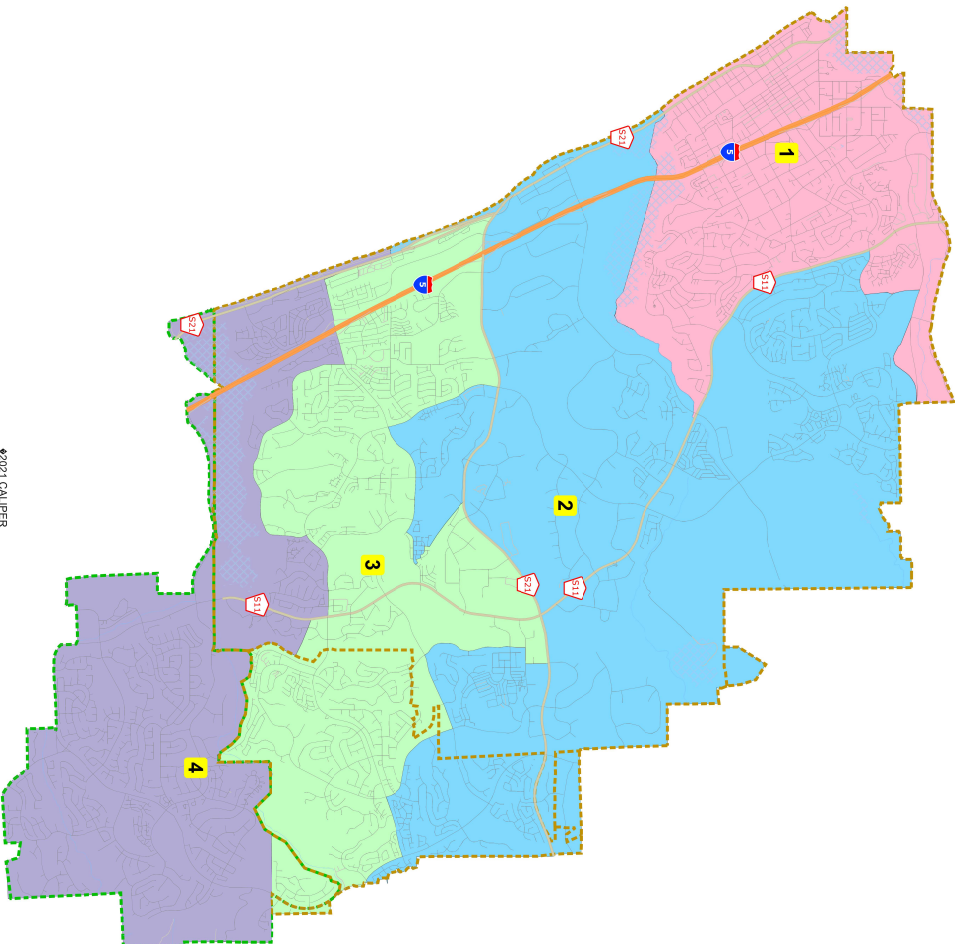

**Ideal population is
per district - 28,738**

District 1: -1045

District 2: +1096

District 3: +552

District 4: -602

Total Deviation +7.45%

NDC 103

Ideal population is
per district - 28,738

District 1: -16

District 2: +664

District 3: -151

District 4: -496

Total Deviation +4.04%

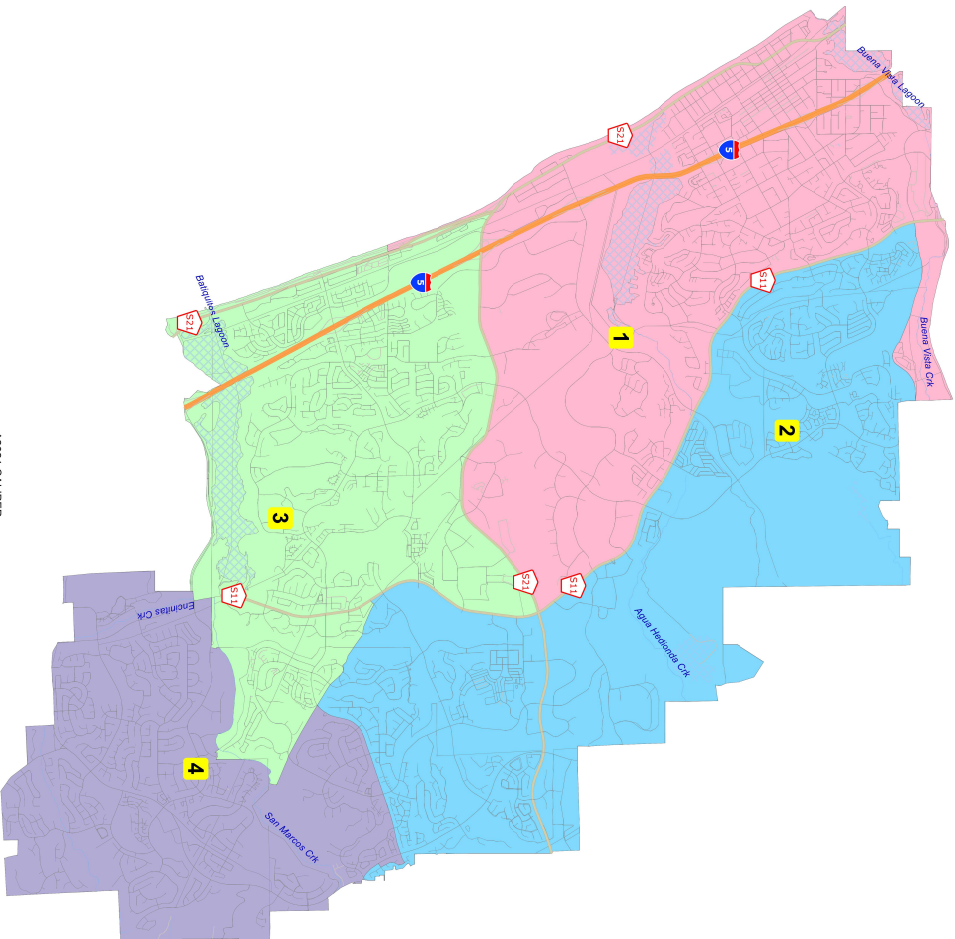

© 2021 CALPER

NDC 104

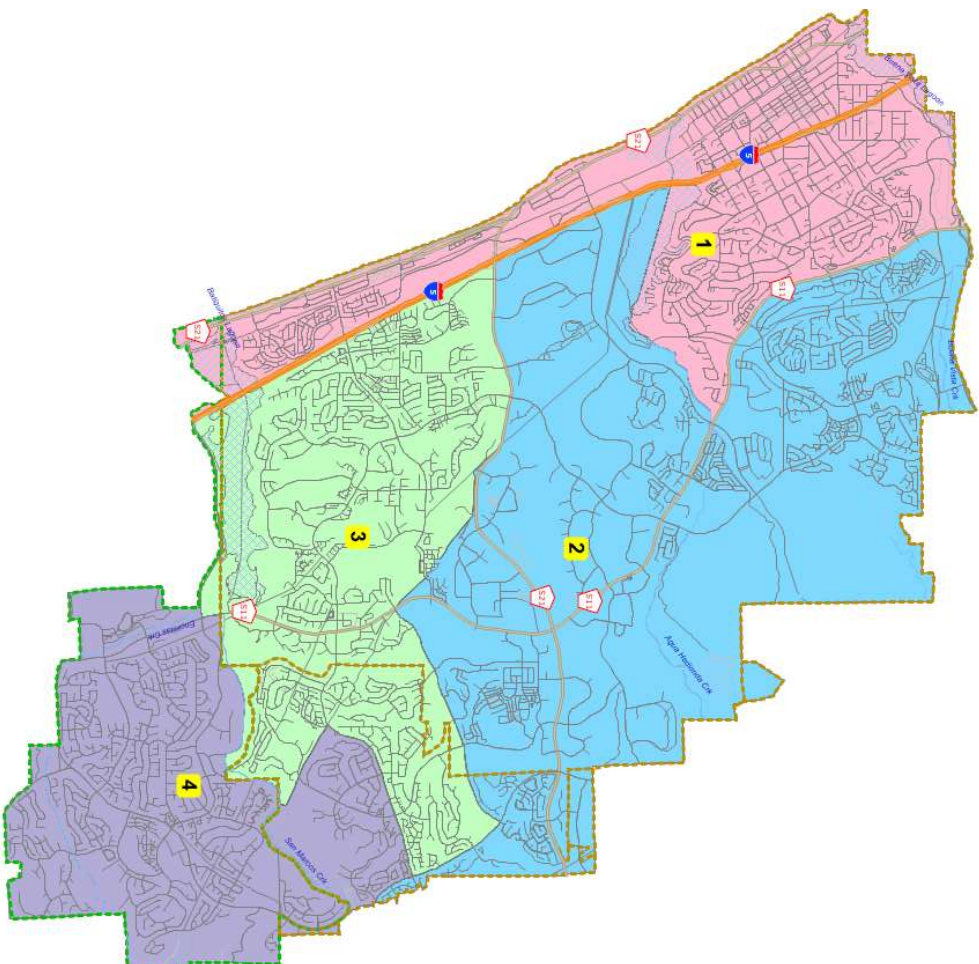

©2021 CALPER

**Ideal population is
per district - 28,738**

District 1: -158

District 2: +955

District 3: -206

District 4: -590

Total Deviation +5.38%

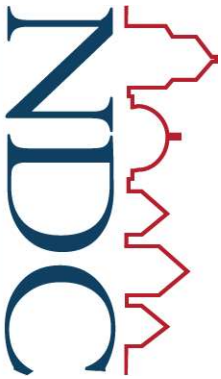

National Demographics Corporation

10

Feedback/Direction

- Questions Regarding the Maps
- Feedback/Changes Regarding Maps
- Direction for Additional or Alternate Draft Maps for January Public Hearing

NDC 101						
District		1	2	3	4	Total
	Total Pop	27,736	28,359	29,367	29,491	114,953
	Deviation from ideal	-1,002	-379	629	753	1,755
	% Deviation	-3.49%	-1.32%	2.19%	2.62%	6.11%
Total Pop	% Hisp	20.1%	18%	12%	11%	15%
	% NH White	68%	62%	70%	75%	69%
	% NH Black	2%	2%	2%	1%	2%
	% Asian-American	6%	14%	12%	10%	10%
Citizen Voting Age Pop	Total	20,875	17,518	22,615	21,246	82,254
	% Hisp	15%	15%	9%	9%	12%
	% NH White	76%	71%	78%	83%	78%
	% NH Black	2%	3%	1%	1%	2%
	% Asian/Pac.Isl.	6%	10%	11%	7%	8%
Voter Registration (Nov 2020)	Total	19,469	18,603	21,289	22,096	81,457
	% Latino est.	13%	11%	8%	7%	9%
	% Spanish-Surnamed	12%	10%	7%	6%	9%
	% Asian-Surnamed	2%	7%	6%	4%	5%
	% Filipino-Surnamed	1%	1%	1%	1%	1%
	% NH White est.	83%	78%	85%	87%	84%
	% NH Black	1%	3%	1%	1%	2%
Voter Turnout (Nov 2020)	Total	17,024	16,797	19,431	20,171	73,423
	% Latino est.	12%	10%	7%	7%	9%
	% Spanish-Surnamed	11%	10%	7%	6%	8%
	% Asian-Surnamed	2%	6%	6%	4%	5%
	% Filipino-Surnamed	1%	1%	1%	1%	1%
	% NH White est.	84%	79%	85%	88%	84%
	% NH Black	1%	3%	1%	1%	2%
Voter Turnout (Nov 2018)	Total	13,297	12,355	15,149	16,169	56,970
	% Latino est.	11%	9%	7%	6%	8%
	% Spanish-Surnamed	10%	8%	6%	6%	7%
	% Asian-Surnamed	2%	5%	5%	4%	4%
	% Filipino-Surnamed	1%	1%	1%	1%	1%
	% NH White est.	85%	82%	87%	89%	86%
	% NH Black est.	1%	3%	1%	1%	1%
ACS Pop. Est.	Total	26,758	26,267	30,945	28,794	112,763
Age	age0-19	20%	29%	26%	26%	25%
	age20-60	56%	50%	51%	48%	51%
	age60plus	23%	21%	23%	26%	24%
Immigration	immigrants	12%	18%	16%	13%	15%
	naturalized	60%	66%	72%	79%	69%
Language spoken at home	english	85%	78%	83%	86%	83%
	spanish	11%	11%	6%	6%	8%
	asian-lang	1%	5%	5%	4%	4%
	other lang	3%	6%	6%	5%	5%
Language Fluency	Speaks Eng. "Less than Very Well"	5%	8%	4%	4%	5%
Education (among those age 25+)	hs-grad	34%	28%	25%	25%	28%
	bachelor	30%	31%	38%	36%	34%
	graduatedegree	21%	24%	26%	30%	26%
Child in Household	child-under18	25%	38%	35%	36%	33%
Pct of Pop. Age 16+	employed	67%	63%	66%	65%	65%
Household Income	income 0-25k	11%	10%	6%	5%	8%
	income 25-50k	15%	12%	10%	11%	12%
	income 50-75k	16%	12%	11%	9%	12%
	income 75-200k	43%	44%	46%	41%	44%
	income 200k-plus	14%	22%	27%	33%	24%
Housing Stats	single family	55%	71%	76%	82%	71%
	multi-family	45%	29%	24%	18%	29%
	rented	55%	31%	30%	23%	35%
	owned	45%	69%	70%	77%	65%
Total population data from the 2020 Decennial Census.						
Surname-based Voter Registration and Turnout data from the California Statewide Database.						
Latino voter registration and turnout data are Spanish-surname counts adjusted using Census Population Department undercount estimates. NH White and NH Black registration and turnout counts estimated by NDC. Citizen Voting Age Pop., Age, Immigration, and other demographics from the 2015-2019 American Community Survey and Special Tabulation 5-year data.						

NDC 102						
District		1	2	3	4	Total
	Total Pop	27,693	29,834	29,290	28,136	114,953
	Deviation from ideal	-1,045	1,096	552	-602	2,141
	% Deviation	-3.64%	3.81%	1.92%	-2.09%	7.45%
Total Pop	% Hisp	20.3%	16%	15%	10%	15%
	% NH White	68%	65%	68%	76%	69%
	% NH Black	2%	2%	2%	1%	2%
	% Asian-American	6%	14%	12%	10%	10%
Citizen Voting Age Pop	Total	20,425	19,469	21,963	20,398	82,254
	% Hisp	15%	12%	11%	8%	12%
	% NH White	76%	74%	76%	84%	78%
	% NH Black	2%	3%	1%	1%	2%
	% Asian/Pac.Isl.	5%	10%	11%	7%	8%
Voter Registration (Nov 2020)	Total	19,054	20,613	20,649	21,141	81,457
	% Latino est.	13%	10%	9%	6%	9%
	% Spanish-Surnamed	12%	9%	8%	6%	9%
	% Asian-Surnamed	2%	6%	6%	4%	5%
	% Filipino-Surnamed	1%	1%	1%	1%	1%
	% NH White est.	83%	80%	84%	88%	84%
	% NH Black	2%	3%	1%	0%	2%
Voter Turnout (Nov 2020)	Total	16,630	18,726	18,713	19,354	73,423
	% Latino est.	12%	9%	8%	6%	9%
	% Spanish-Surnamed	11%	9%	8%	6%	8%
	% Asian-Surnamed	3%	6%	6%	4%	5%
	% Filipino-Surnamed	1%	1%	1%	1%	1%
	% NH White est.	84%	81%	84%	88%	84%
	% NH Black	2%	3%	1%	0%	2%
Voter Turnout (Nov 2018)	Total	12,791	14,149	14,563	15,467	56,970
	% Latino est.	11%	8%	7%	6%	8%
	% Spanish-Surnamed	10%	8%	7%	5%	7%
	% Asian-Surnamed	2%	5%	5%	4%	4%
	% Filipino-Surnamed	1%	1%	1%	1%	1%
	% NH White est.	85%	83%	86%	89%	86%
	% NH Black est.	2%	3%	1%	0%	1%
ACS Pop. Est.	Total	26,212	28,745	30,374	27,433	112,763
Age	age0-19	20%	29%	25%	26%	25%
	age20-60	56%	50%	51%	48%	51%
	age60plus	24%	21%	24%	26%	24%
Immigration	immigrants	12%	17%	16%	13%	15%
	naturalized	60%	65%	72%	79%	69%
Language spoken at home	english	84%	79%	82%	86%	83%
	spanish	11%	10%	6%	6%	8%
	asian-lang	1%	5%	6%	4%	4%
	other lang	4%	6%	6%	5%	5%
Language Fluency	Speaks Eng. "Less than Very Well"	5%	7%	5%	4%	5%
Education (among those age 25+)	hs-grad	34%	29%	25%	25%	28%
	bachelor	30%	33%	37%	36%	34%
	graduatedegree	22%	23%	27%	30%	26%
Child in Household	child-under18	25%	39%	35%	36%	33%
Pct of Pop. Age 16+	employed	67%	63%	66%	65%	65%
Household Income	income 0-25k	12%	9%	6%	5%	8%
	income 25-50k	15%	12%	11%	11%	12%
	income 50-75k	16%	12%	11%	9%	12%
	income 75-200k	43%	45%	45%	41%	44%
	income 200k-plus	14%	21%	27%	34%	24%
Housing Stats	single family	53%	75%	74%	83%	71%
	multi-family	47%	25%	26%	17%	29%
	rented	57%	27%	31%	23%	35%
	owned	43%	73%	69%	77%	65%
Total population data from the 2020 Decennial Census.						
Surname-based Voter Registration and Turnout data from the California Statewide Database.						
Latino voter registration and turnout data are Spanish-surname counts adjusted using Census Population Department undercount estimates. NH White and NH Black registration and turnout counts estimated by NDC. Citizen Voting Age Pop., Age, Immigration, and other demographics from the 2015-2019 American Community Survey and Special Tabulation 5-year data.						

NDC 103						
District		1	2	3	4	Total
	Total Pop	28,722	29,402	28,587	28,242	114,953
	Deviation from ideal	-16	664	-151	-496	1,160
	% Deviation	-0.06%	2.31%	-0.53%	-1.73%	4.04%
Total Pop	% Hisp	18.9%	15%	15%	11%	15%
	% NH White	69%	66%	68%	74%	69%
	% NH Black	2%	2%	2%	2%	2%
	% Asian-American	6%	13%	12%	10%	10%
Citizen Voting Age Pop	Total	21,777	19,071	21,122	20,284	82,254
	% Hisp	14%	11%	12%	8%	12%
	% NH White	77%	76%	76%	82%	78%
	% NH Black	2%	2%	1%	1%	2%
	% Asian/Pac.Isl.	5%	10%	11%	8%	8%
Voter Registration (Nov 2020)	Total	20,201	20,166	20,277	20,813	81,457
	% Latino est.	12%	10%	9%	7%	9%
	% Spanish-Surnamed	11%	9%	8%	7%	9%
	% Asian-Surnamed	3%	6%	6%	4%	5%
	% Filipino-Surnamed	1%	1%	1%	1%	1%
	% NH White est.	83%	81%	85%	86%	84%
	% NH Black	2%	3%	1%	1%	2%
Voter Turnout (Nov 2020)	Total	17,757	18,259	18,451	18,956	73,423
	% Latino est.	11%	9%	8%	7%	9%
	% Spanish-Surnamed	10%	9%	7%	7%	8%
	% Asian-Surnamed	3%	6%	5%	4%	5%
	% Filipino-Surnamed	1%	1%	1%	1%	1%
	% NH White est.	84%	81%	85%	86%	84%
	% NH Black	2%	3%	1%	1%	2%
Voter Turnout (Nov 2018)	Total	13,727	13,750	14,419	15,074	56,970
	% Latino est.	10%	8%	7%	6%	8%
	% Spanish-Surnamed	9%	8%	7%	6%	7%
	% Asian-Surnamed	2%	5%	5%	4%	4%
	% Filipino-Surnamed	0%	1%	1%	1%	1%
	% NH White est.	86%	83%	87%	88%	86%
	% NH Black est.	2%	2%	1%	1%	1%
ACS Pop. Est.	Total	28,185	27,358	28,966	28,254	112,763
Age	age0-19	21%	28%	25%	28%	25%
	age20-60	56%	50%	49%	50%	51%
	age60plus	23%	22%	27%	22%	24%
Immigration	immigrants	13%	15%	16%	14%	15%
	naturalized	61%	65%	74%	77%	69%
Language spoken at home	english	84%	82%	80%	85%	83%
	spanish	11%	7%	9%	6%	8%
	asian-lang	1%	5%	6%	4%	4%
	other lang	4%	7%	5%	5%	5%
Language Fluency	Speaks Eng. "Less than Very Well"	5%	5%	6%	4%	5%
Education (among those age 25+)	hs-grad	31%	31%	25%	25%	28%
	bachelor	31%	35%	36%	35%	34%
	graduatedegree	23%	22%	27%	30%	26%
Child in Household	child-under18	26%	38%	31%	40%	33%
Pct of Pop. Age 16+	employed	67%	65%	62%	68%	65%
Household Income	income 0-25k	11%	9%	8%	5%	8%
	income 25-50k	14%	11%	12%	10%	12%
	income 50-75k	17%	12%	11%	8%	12%
	income 75-200k	42%	46%	43%	43%	44%
	income 200k-plus	16%	22%	25%	34%	24%
Housing Stats	single family	54%	79%	75%	80%	71%
	multi-family	46%	21%	25%	20%	29%
	rented	55%	25%	32%	25%	35%
	owned	45%	75%	68%	75%	65%
Total population data from the 2020 Decennial Census.						
Surname-based Voter Registration and Turnout data from the California Statewide Database.						
Latino voter registration and turnout data are Spanish-surname counts adjusted using Census Population Department undercount estimates. NH White and NH Black registration and turnout counts estimated by NDC. Citizen Voting Age Pop., Age, Immigration, and other demographics from the 2015-2019 American Community Survey and Special Tabulation 5-year data.						

NDC 104						
District		1	2	3	4	Total
	Total Pop	28,580	29,693	28,532	28,148	114,953
	Deviation from ideal	-158	955	-206	-590	1,545
	% Deviation	-0.55%	3.32%	-0.72%	-2.05%	5.38%
Total Pop	% Hisp	18.2%	18%	13%	11%	15%
	% NH White	71%	63%	69%	74%	69%
	% NH Black	2%	2%	2%	1%	2%
	% Asian-American	6%	13%	13%	10%	10%
Citizen Voting Age Pop	Total	21,830	18,438	21,768	20,219	82,254
	% Hisp	14%	14%	10%	8%	12%
	% NH White	78%	72%	77%	82%	78%
	% NH Black	2%	3%	1%	1%	2%
	% Asian/Pac.Isl.	5%	10%	11%	8%	8%
Voter Registration (Nov 2020)	Total	20,568	19,425	20,700	20,764	81,457
	% Latino est.	11%	11%	8%	7%	9%
	% Spanish-Surnamed	11%	10%	7%	7%	9%
	% Asian-Surnamed	2%	6%	6%	4%	5%
	% Filipino-Surnamed	1%	1%	1%	1%	1%
	% NH White est.	85%	79%	85%	86%	84%
	% NH Black	1%	3%	1%	1%	2%
Voter Turnout (Nov 2020)	Total	18,176	17,453	18,886	18,908	73,423
	% Latino est.	11%	10%	7%	7%	9%
	% Spanish-Surnamed	10%	10%	7%	7%	8%
	% Asian-Surnamed	2%	6%	6%	4%	5%
	% Filipino-Surnamed	1%	1%	1%	1%	1%
	% NH White est.	85%	80%	86%	86%	84%
	% NH Black	1%	3%	1%	1%	2%
Voter Turnout (Nov 2018)	Total	14,224	12,818	14,892	15,036	56,970
	% Latino est.	10%	9%	7%	6%	8%
	% Spanish-Surnamed	9%	9%	6%	6%	7%
	% Asian-Surnamed	2%	5%	5%	4%	4%
	% Filipino-Surnamed	1%	1%	1%	1%	1%
	% NH White est.	86%	82%	87%	88%	86%
	% NH Black est.	1%	3%	1%	1%	1%
ACS Pop. Est.	Total	28,028	26,557	30,041	28,137	112,763
Age	age0-19	20%	28%	25%	28%	25%
	age20-60	54%	51%	50%	50%	51%
	age60plus	26%	21%	25%	22%	24%
Immigration	immigrants	11%	17%	16%	14%	15%
	naturalized	61%	66%	71%	77%	69%
Language spoken at home	english	85%	81%	81%	85%	83%
	spanish	11%	8%	8%	6%	8%
	asian-lang	1%	5%	6%	4%	4%
	other lang	3%	6%	5%	5%	5%
Language Fluency	Speaks Eng. "Less than Very Well"	5%	6%	6%	4%	5%
Education (among those age 25+)	hs-grad	32%	30%	25%	25%	28%
	bachelor	31%	32%	37%	35%	34%
	graduatedegree	23%	24%	26%	30%	26%
Child in Household	child-under18	24%	37%	33%	40%	33%
Pct of Pop. Age 16+	employed	66%	64%	64%	68%	65%
Household Income	income 0-25k	11%	10%	7%	5%	8%
	income 25-50k	15%	11%	12%	10%	12%
	income 50-75k	16%	12%	11%	8%	12%
	income 75-200k	43%	45%	43%	43%	44%
	income 200k-plus	15%	21%	27%	34%	24%
Housing Stats	single family	60%	72%	74%	80%	71%
	multi-family	40%	28%	26%	20%	29%
	rented	52%	29%	31%	25%	35%
	owned	48%	71%	69%	75%	65%
Total population data from the 2020 Decennial Census.						
Surname-based Voter Registration and Turnout data from the California Statewide Database.						
Latino voter registration and turnout data are Spanish-surname counts adjusted using Census Population Department undercount estimates. NH White and NH Black registration and turnout counts estimated by NDC. Citizen Voting Age Pop., Age, Immigration, and other demographics from the 2015-2019 American Community Survey and Special Tabulation 5-year data.						

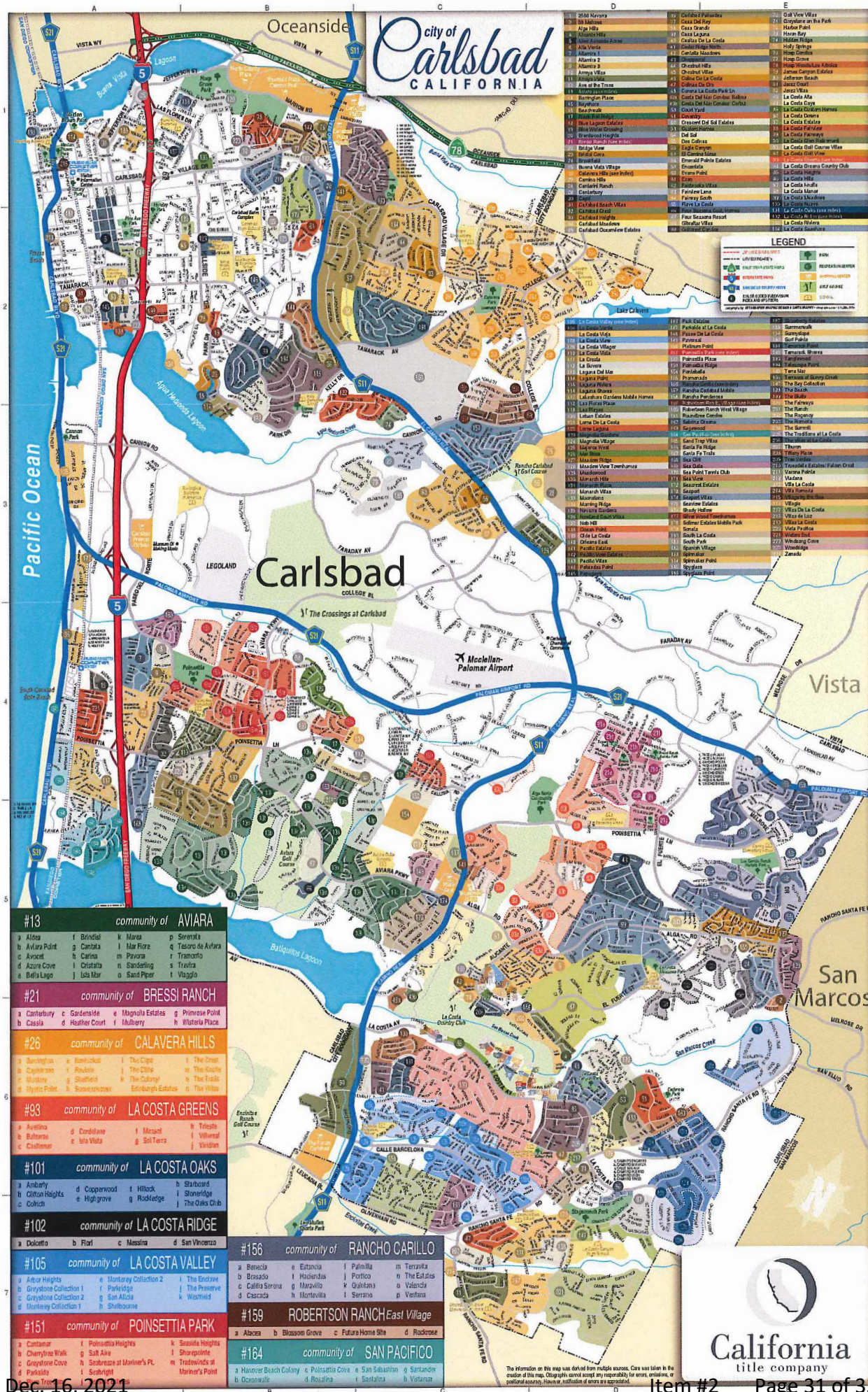

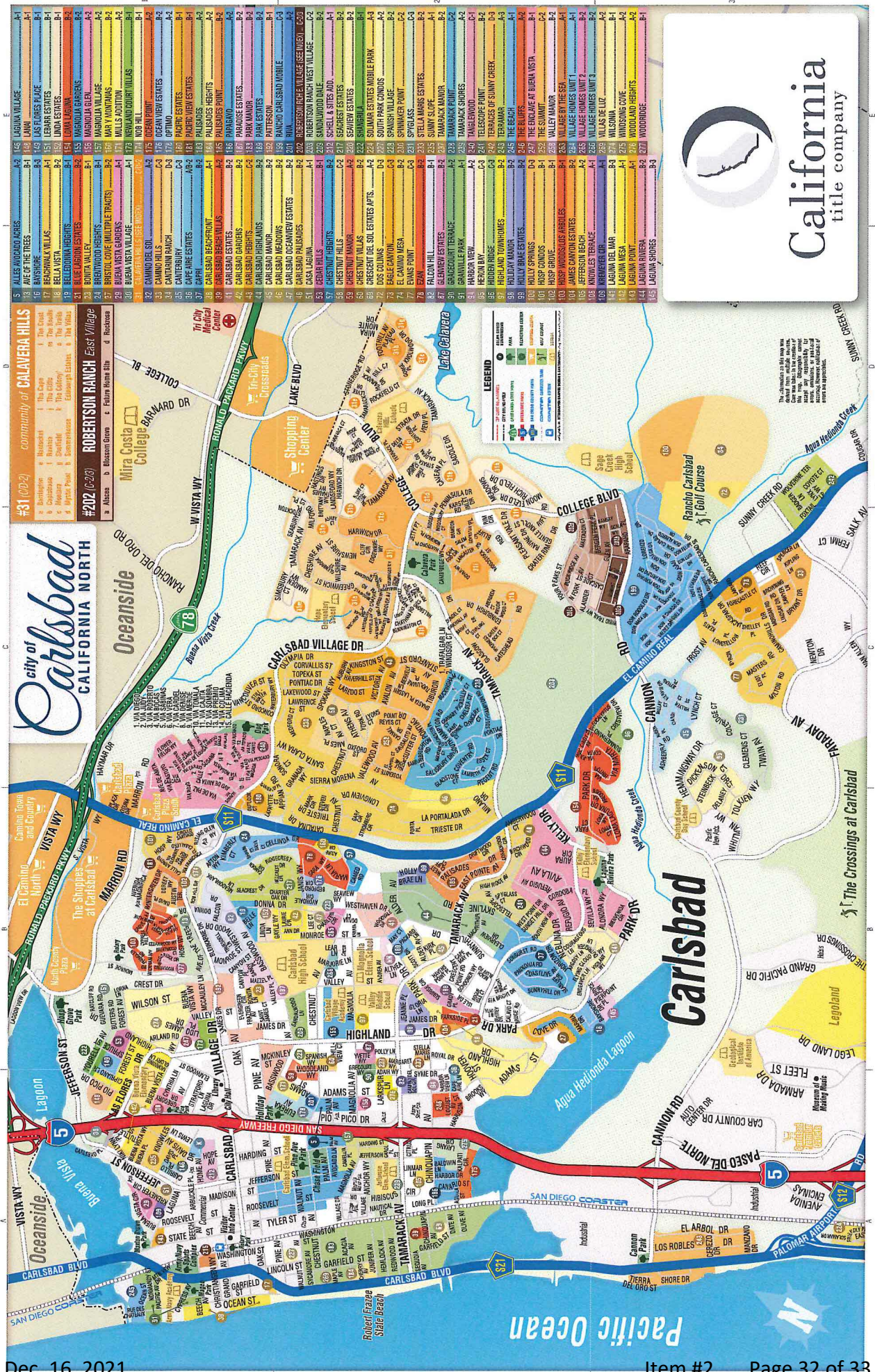

1	2	3	4	5	6	7	8	9	10	11	12	13	14	15	16	17	18	19	20	21	22	23	24	25	26	27	28	29	30	31	32	33	34	35	36	37	38	39	40	41	42	43	44	45	46	47	48	49	50	51	52	53	54	55	56	57	58	59	60	61	62	63	64	65	66	67	68	69	70	71	72	73	74	75	76	77	78	79	80	81	82	83	84	85	86	87	88	89	90	91	92	93	94	95	96	97	98	99	100
---	---	---	---	---	---	---	---	---	----	----	----	----	----	----	----	----	----	----	----	----	----	----	----	----	----	----	----	----	----	----	----	----	----	----	----	----	----	----	----	----	----	----	----	----	----	----	----	----	----	----	----	----	----	----	----	----	----	----	----	----	----	----	----	----	----	----	----	----	----	----	----	----	----	----	----	----	----	----	----	----	----	----	----	----	----	----	----	----	----	----	----	----	----	----	----	----	----	----	-----

California
title company

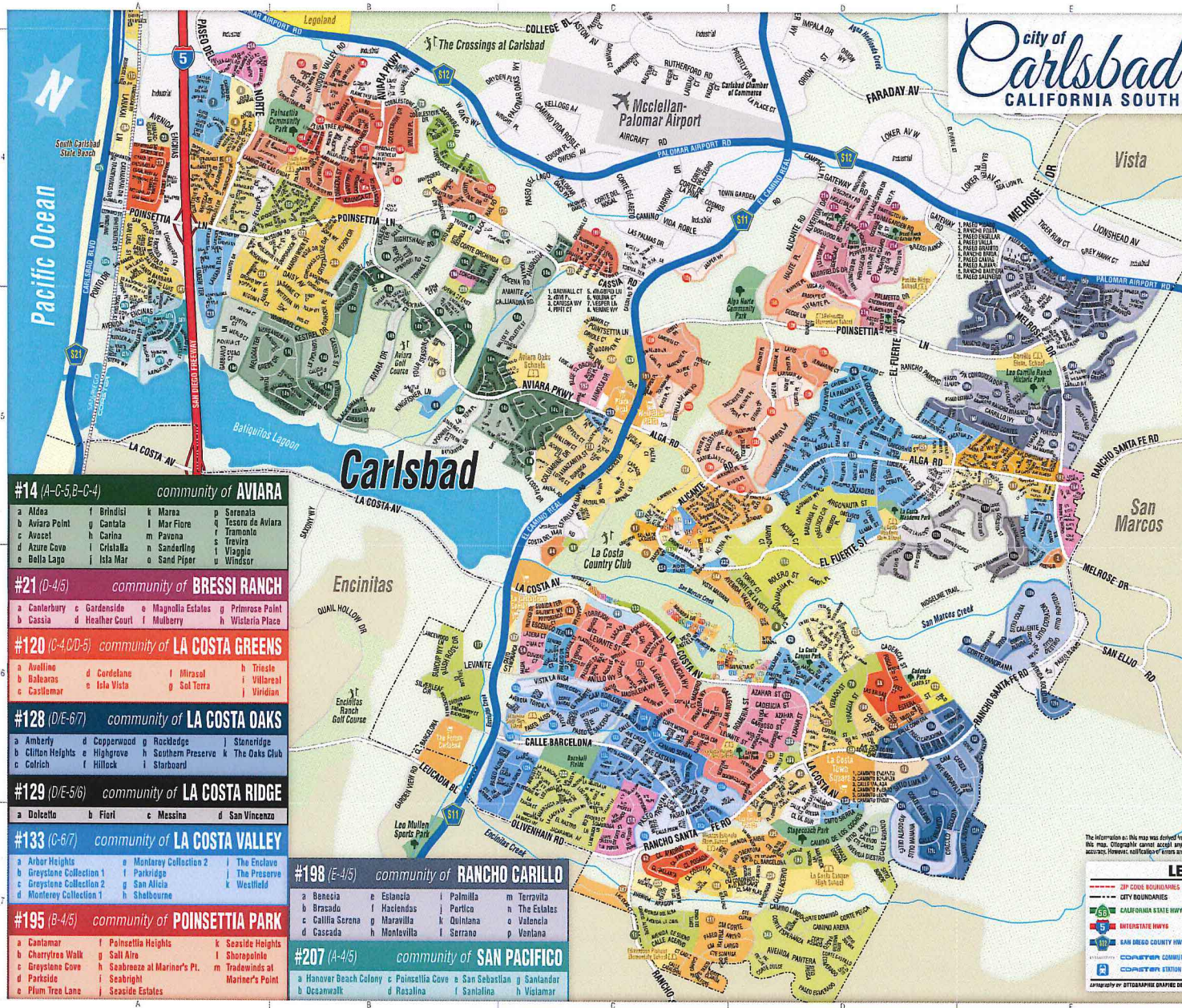

1	2500 NAVARRA	C-6	133	LA COSTA VILLA	C-6
2	53 MELROSE	C-6	134	LA COSTA VILLAGER	C-6
3	ALGA HILLS	D-5	135	LA COSTA VISTA	C-6
4	ALICANTE HILLS	D-6	136	LA CRESTA	C-7
5	ALTA VERDE	C-6	140	LA SUVERA	C-4
6	ALTAMIRA 1	A-4	147	LAKEVIEW GARDENS MHP	A-4
7	ALTAMIRA 2	A-4	150	LAS PLAYAS	A-4
8	ALTAMIRA 3	A-4	155	LOMA DE LA COSTA	D-6
9	ARROYA VILLAS	A-4	163	MAJORA WEST	C-6
10	ARROYO VISTA	C-7	159	MAR BRISA	C-6
11	ARTERIO	D-6	161	MATCHPLAY AT LA COSTA	C-6
12	AVALONDALE (SEE INDEX)	A-C-5	162	MEADOW RIDGE	E-6
13	BARRINGTON PLACE	C-6	165	MEADOW VIEW TOWNHOMES	D-6
14	BLACK RAIL RIDGE	A-4	164	MEADOWOOD	E-5
15	BLUE WATER CROSSING	A-4	165	MONARCH HILLS	C-6
16	BROADFIELD	C-6	166	MONARCH VILLAS	C-6
17	BRIDGEVIEW	D-6	167	MONARCH VILLAS	C-6
18	BROOKFIELD	C-6	168	MONTECITO	D-6
19	CARLSBAD CREST	A-4	169	MOONSTONE	C-6
20	CASA DEL REY	C-5	170	MORNING RIDGE	C-4
21	CASA GRANDIR	C-5	172	NAVARRA GARDENS	C-6
22	CASITAS DE LA COSTA	C-6	177	OLIVE LA COSTA	C-6
23	CELESTIAL RIDGE NORTH	C-6	178	ORLEANS EAST	C-6
24	CELESTIAL RIDGE SOUTH	C-6	182	PACIFIC VILLAS	C-6
25	CHAPARRAL	D-5	190	PARKSIDE AT LA COSTA	D-7
26	COLINA DE LA COSTA	C-5	191	PASEO DE LA COSTA	C-6
27	COLINAS DE ORO	C-7	193	PAVANELLA	C-6
28	CONCORDIA LA COSTA PARK LN	D-6	194	POINSETTIA COVE	A-4
29	COSTA DEL MAR CONDOS-BALBOA	C-6	195	PONSETTIA RIDGE (SEE INDEX)	C-6
30	COSTA DEL MAR CONDOS-CORTEZ	C-6	196	PONSETTIA RIDGE	B-4
31	COSTA DEL MAR CONDOS-EL FUENTE	C-6	197	PROMENADE	E-5
32	COSTA DEL MAR CONDOS-EL FUENTE	C-6	198	RANCHO CARILLO (SEE INDEX)	C-6
33	COURT YARD	C-6	199	RANCHO PONDEROSA	C-6
34	COVENTRY	D-6	200	RANCHO PONDEROSA	C-6
35	CUSTOM HOMES	D-6	201	ROUNDVIEW CONDOS	D-6
36	DEL SOL	C-5	202	SABRINA GREENS	C-6
37	EMERALD POINTE ESTATES	B-4	203	SAGEWOOD	D-6
38	ENCANTATA	C-4	207	SAN PACIFIC (SEE INDEX)	A-4
39	FAIRBROOKS VILLAS	D-6	208	SAND TRAP VILLAS	C-6
40	FAIRVIEW LANE	C-6	210	SANTA FE RIDGE	C-7
41	FAIRWAY SOUTH	C-6	211	SANTA FE TRAILS	C-7
42	FLAME LA COSTA	C-6	213	SEA CLIFF	A-5
43	FOUR SEASONS CUST. HOMES	B-5	214	SEA GATE	A-4
44	FOUR SEASONS RESORT	B-5	215	SEA POINT TENNIS CLUB	D-6
45	GIBRALTAR VILLAS	D-6	216	SEA VIEW	C-6
46	GOLFVIEW CONDOS	D-6	217	SEAPORT VILLAS	C-6
47	GOLFVIEW VILLAS	D-6	218	SEAPORT VILLAS	C-6
48	GREYSTONE ON THE PARK	D-6	221	SHADY HOLLOW	D-6
49	HARBOR POINT	A-4	223	SILVER WOOD TOWNHOMES	C-6
50	JEREZ COURT	D-6	225	SONATA	D-7
51	LA COSTA ALTA	C-5	226	SOUTH LA COSTA	D-6
52	LA COSTA CAYS	C-6	227	SPINNAKER	C-6
53	LA COSTA CUSTOM HOMES	C-6	232	SPYGLASS POINT	C-6
54	LA COSTA DOWNS	A-4	233	SUMMERWALK	D-7
55	LA COSTA ESTATES	D-6	234	SURF POINT	B-4
56	LA COSTA FAIRWAYS	C-6	241	THE BAY COLLECTION	B-4
57	LA COSTA FAIRWAYS	C-6	242	THE FAIRWAYS	C-6
58	LA COSTA FAIRWAYS	C-6	243	THE RANCH	D-7
59	LA COSTA GLEN RETIREMENT	B-6	250	THE REGENCY	D-5
60	LA COSTA GOLF COURSE VILLAS	C-5	251	THE ROMERIA	D-6
61	LA COSTA GOLF VIEW	C-5	252	THE TRADITIONS AT LA COSTA	D-6
62	LA COSTA GREENS (SEE INDEX)	C-4, C-6	253	THE VILLAS AT LA COSTA	C-6
63	LA COSTA GREENS COUNTRY CLUB	C-6	254	TIBURON	C-7
64	LA COSTA HEIGHTS	D-6	256	TIFANY PLACE	C-6
65	LA COSTA HILLS	D-6	257	TRES VERDES	C-6
66	LA COSTA KNOXES	D-7	258	VERONA POINTE	B-4
67	LA COSTA MANOR	C-5	260	VIADANA	C-6
68	LA COSTA MEADOWS	D-6	261	VILLA LA COSTA	D-6
69	LA COSTA NUEVA	C-6	262	VILLA ROMERIA	D-6
70	LA COSTA OAKS (SEE INDEX)	D-6	267	VILLAGIO	C-7
71	LA COSTA HING (SEE INDEX)	D-6	268	VILLAS DE LA COSTA	D-6
72	LA COSTA RIVERA	C-6	270	VILLAS LA COSTA	C-6
73	LA COSTA SEASHORE	C-6	271	VISTA PACIFICA	A-4
74	LA COSTA VALLE	D-6	272	VOCCANA	C-4
75	LA COSTA VALLEY (SEE INDEX)	C-5	273	WATERS END	A-4
76	LA COSTA VERDE	C-6	274	ZANADU	D-6
77	LA COSTA VIEJA	C-6			

The information on this map was derived from multiple sources. Care was taken in the creation of this map. Cartographer cannot accept any responsibility for errors, omissions, or positional inaccuracies. However, no liability of errors is accepted.

LEGEND

- 3P CODE BOUNDARIES
- CITY BOUNDARIES
- CALIFORNIA STATE HWYS
| | INTERSTATE HWYS |
| | STATE HWYS |
| | SAN DIEGO COUNTY HWYS |
| | COMMITTEE RAIL |
| | COMMITTEE STATION |
| | SCHOOL |
| | PARK |
| | RECREATION CENTER |
| | SHOPPING CENTER |
| | GOLF COURSE |

CARTOGRAPHY BY: OTTOMARINO GRAPHIC DESIGN & CARTOGRAPHY

California
title company