AVENIDA ENCINAS CONCEPT STRIPING (SHEET 1 OF 2)

LEGEND:

PROPOSED STRIPING _____ _____

PROPOSED LANE WIDTH _____ xx'

PROPOSED RED CURB _____ (R)

WATCH EXISTING STRIPING _____ X

SHEET 1	CITY OF CARLSBAD	SHEETS 2

CONCEPT DRAWINGS FOR:

AVENIDA ENCINAS COASTAL RAIL TRAIL CONCEPT STRIPING

KITTELSON & ASSOCIATES, INC.
1977 AVENIDA ENCINAS, SUITE 200, CARLSBAD, CA 92008
PHONE: 760.602.1000 FAX: 760.602.1001
WWW.KITTELSON.COM

AVENIDA ENCINAS CONCEPT STRIPING (SHEET 2 OF 2)

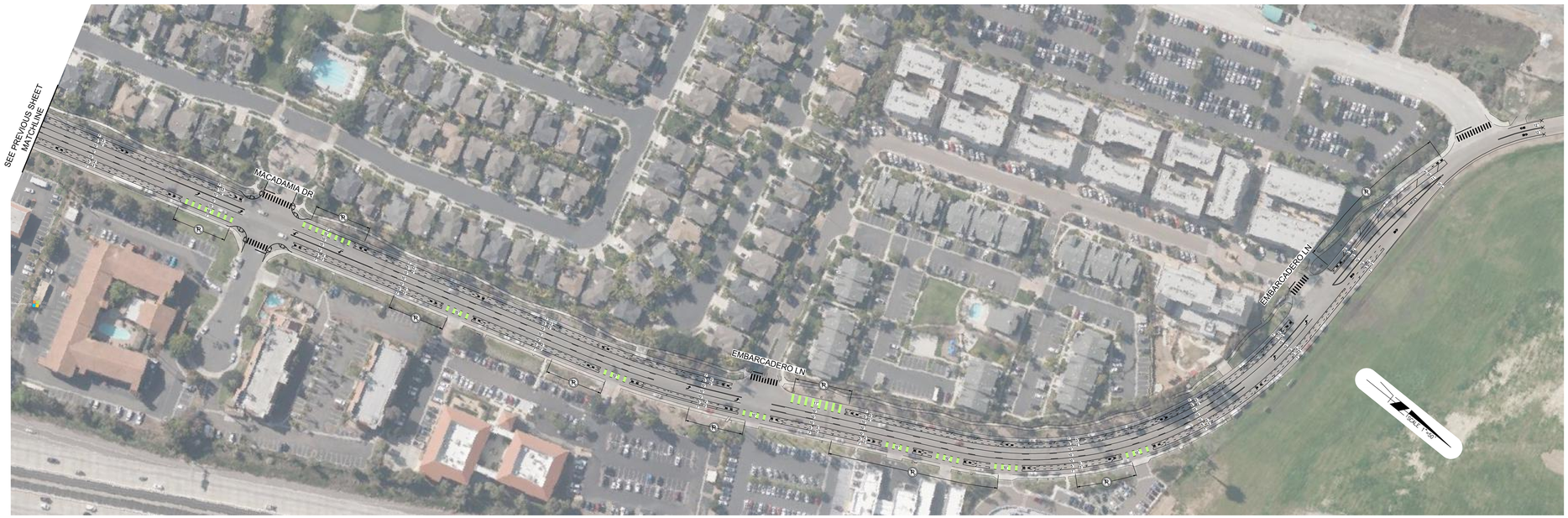

LEGEND:

PROPOSED STRIPING _____ _____

PROPOSED LANE WIDTH _____ XX'

PROPOSED RED CURB _____ (R)

MATCH EXISTING STRIPING _____ X

SHEET 2	CITY OF CARLSBAD	SHEETS 2

CONCEPT DRAWINGS FOR:

AVENIDA ENCINAS
COASTAL RAIL TRAIL
CONCEPT STRIPING

KITTELSON & ASSOCIATES, INC.
5657 AVENIDA ENCINAS, SUITE 250, CARLSBAD, CA 92008
PHONE: 760.602.1000 FAX: 760.602.1001
WWW.KITTELSON.COM